ALLIES WILL CONFER, THEN MEET TURKS

Poincare Yields to Curzon's Urgency for Consultation as to United Policy.

CONSTANTINOPLE IS QUIET

Kemalists Concede Allies' Right to Police Control Over Their Own Nationals.

Copyright, 1922, by The New York Times Company.
Special Cable to THE NEW YORK TIMES.

LONDON, Nov. 14.—Arrangements have been completed for a full preliminary consultation on the Near Eastern situation, before the Lausanne conference meets, of Lord Curzon, Premier Poincaré and Premier Mussolini, and there is a distinct feeling of relief in British official quarters. It is believed now that the Western powers will be able to present a united front to the Turks at Lausanne and that Ismet Pasha will find it impossible to drive any wedges between the allied plenipotentiaries.

The situation began to clear up with the interview which Lord Hardinge, the British Ambassador in Paris, had with M. Poincaré yesterday afternoon. The French Premier then expressed the amazement with which he had read in the English newspapers stories of differences between London and Paris. He was, he declared, entirely in favor of united action toward the Turks, and he was as anxious as Lord Curzon for a consultation preliminary to the Lausanne conference if it could be brought about.

He also explained that, though he would be obliged by courtesy to receive Ismet Pasha if he came to Paris, he would certainly not discuss the Near Eastern situation with him. M. Poincaré, moreover, assured Lord Hardinge that if Rafet Pasha made any attack upon the allied troops in Constantinople French forces would be found fighting side by side with their British comrades. He then went on to discuss what methods could be adopted to bring about preliminary consultations.

Notes to Be Exchanged First.

Meanwhile, Count de Saint-Aulaire, the French Ambassador in London, was conveying much the same information to Lord Curzon, with the result that it was decided that the preliminary consultations must be in writing. They are to be initiated by the British Foreign Office drawing up a list of topics which are likely to come up at Lausanne and submitting it, with the British suggestions about each of them, to the Quai d'Orsay.

At the same time the new Italian Ambassador to London, the Marquis della Torretta, is expected to reach here as quickly as possible and to lay before Lord Curzon the views of the Mussolini Government. In this way it is hoped that the positions assumed by the three Western powers on all points will be roughly blocked out, and that Lord Curzon and Premiers Poincaré and Mussolini will have all the necessary data before them when they meet.

Lord Curzon expects to leave London for Lausanne on Friday and will travel by way of Paris, where he will pick up M. Poincaré and will have plenty of time to debate with him any doubtful matters on the way to Lausanne. Signor Mussolini is held by urgent business in Rome until Friday evening and will have to go directly to Lausanne, but it is hoped that there will be time after he arrives to complete the agreement with him.

The British are still strong in the belief that it would be most unwise to enter the peace conference without having reached a preliminary agreement with their allies, but confidence is felt now that they have achieved that end.

As regards the questions of the capitulations and the service of the old Ottoman debt, there does not seem much likelihood of serious divergence in the British, French and Italian points of view. There is more chance of difference over such matters as the protection of minorities and the Turkish demand on the Greeks for an indemnity of £340,000,000. On these points the French are likely to be more lenient toward the Turkish Government than the British, but there is no reason why a compromise should not be reached.

Going Slowly in Constantinople.

The explanations of the French concerning their instructions to General Pelle have cleared up the situation in Constantinople. There was, it is admitted now, some difference of opinion among the allied representatives on the spot, but it did not follow national lines. The High Commissioners of all three nations were in favor, a week ago, of declaring a state of siege on the ground that it would have had an admirable political effect, but the Generals—British, French and Italian alike—were loath to take such strong measures. They viewed the question as practical soldiers, and were conscious of complications connected with the policing of Constantinople by inadequate forces, which had not appealed to the diplomats, so the military men counseled more patience than the civil authorities.

The French communiqué of yesterday was explained the delay in the receipt of instructions by Pelle as due to cable interruption. It appears that when the High Commissioners proposed to declare a state of siege last Tuesday Sir Charles Harington was alone fully empowered to act, while the French and Italian commanders felt that they must cable for instructions.

The Italian received his permission to support the Allies in any course their representatives decided upon immediately, but it was hedged round with a good many warnings against hasty action. Then came delay as far as the French were concerned, and when General Pelle did get on Sunday night his authorization to act it was coupled with the intimation that he must not expect any reinforcements. That was a serious statement in view of the circumstances with which the Allies are faced in Constantinople, and strengthened the reluctance of the military men not to proceed to drastic action unless it was clearly inevitable.

LONDON, Nov. 14 (Associated Press).—Reports from Geneva that the Turks would refuse to enter the Lausanne conference if the Allies made any preliminary agreements evoked the statement in official circles here today that little importance was attached to this. It was pointed out that it was the customary thing for the Allies to have preliminary conferences under similar circumstances and that there was no logical ground upon which the Turks could protest against such a meeting now.

A news agency dispatch from Constantinople, dated Monday, said that the Allies had handed Rodosto over to the Nationalists, and that the official transfer of Adrianople would occur Nov. 19.

By EDWIN L. JAMES

Copyright, 1922, by The New York Times Company.
Special Cable to THE NEW YORK TIMES.

PARIS, Nov. 14.—Both the French and British governments exerted themselves today to pour oil on the troubled waters surrounding the Lausanne conference. While there has as yet been no agreement on the question whether, as London demands, the Allies shall go to Lausanne with a united front, the indications seem more favorable than for the past several days.

In Paris tremendous pressure has been brought on Premier Poincaré not to persist in his desire to go to Lausanne with his hands free. Perhaps this pressure is having its effect.

Since difficulties, real and trumped up, prevent the allied Foreign Ministers from meeting quickly, it is announced that early negotiations will be carried on by notes, and, if an agreement seems likely, Lord Curzon and M. Poincaré will meet in Paris, probably on Saturday, and go on to Lausanne together for the opening of the Near East conference on Monday.

To bring this arrangement to a point, the British Government is sending to Paris today a statement of the proposals to which it seeks French agreement in order that the allied program may be drafted. It is expected that this note will arrive here late tonight or tomorrow morning. It will be studied by the French Cabinet, and a reply will be made as quickly as possible. If the two Cabinets find elements of agreement, the conference can proceed. If not, it is understood that the British will persist in their determination to send no delegation to Lausanne until the allied program has been established.

Thus it will be seen that while there has been no agreement on the mooted issues, the way is being prepared for such an agreement.

About the time when it became known that London would send a statement of its views to Paris, it was announced that Ismet Pasha, the head of the Turkish delegation, would leave Lausanne tonight for Paris when he would see M. Poincaré tomorrow, returning to Lausanne in the evening. It is not impossible that the French Premier will sound the Turkish chief on the British proposals. Ismet's visit acquires special interest in view of today's developments, because it is known that the Turks fear that an allied accord will be reached before the Lausanne conference. If there is truth in the British reports that Henry Franklin-Bouillon has made promises to Kemal about which London knows nothing, it may be taken for granted that Ismet will refresh M. Poincaré's memory on that point.

It begins to look as if British firmness had spoiled M. Poincaré's plan to play both ends against the middle at Lausanne, or, as his friends put it, his intention to act as arbiter. London does not want her ally oscillating between England and the enemy. London apparently intends to tie M. Poincaré down before meeting the Turks. Lord Curzon does not look with favor upon the possibilities of a diplomatic Chanak.

PARIS, Nov. 14 (Associated Press).—Ismet Pasha, head of the Turkish Nationalist peace delegation, who left Lausanne this morning for Paris, will have a talk with Premier Poincaré tomorrow. It is understood at the Quai d'Orsay that the Turkish representative is making the trip here so as to be reassured regarding the allied intentions respecting Turkey. It was semiofficially stated today that there would be no question discussed with Ismet on which France and Great Britain were not in entire accord.

TENSION IS RELAXED IN CONSTANTINOPLE

Kemalists Concede Certain Police Rights to Allies—French Consuls in Asia Ousted.

CONSTANTINOPLE, Nov. 14 (Associated Press).—Rafet Pasha, the Nationalist Governor of Constantinople, today conceded in principle the right of the allied forces of occupation to exercise police control over their own nationals. The Allies are understood to have pressed for similar jurisdiction over the minority populations, but Rafet refused. He agreed to a further discussion of the subject tomorrow with the allied Generals.

Rafet's concession of the right of the Allies to protect their nationals and his seeming spirit of conciliation have eased the anxious situation momentarily. Under the terms of the original demands of the Kemalists for complete control of Constantinople allied subjects or citizens were liable to arrest and imprisonment by the Nationalist police, creating a situation which would be tantamount to abolition of the first principles of the capitulations and making the position of foreigners in Constantinople untenable.

In order to facilitate the departure of Greeks and Armenians from Constantinople, the Allies have decided to waive passport formalities. The Allies desire apparently to relieve themselves of as much responsibility as possible for the protection of the lives of minorities when the Kemalists formally take over the city.

Angora's response to the allied refusal to evacuate the capital, it is understood, will agree to respect the Mudania convention, provided the Allies give similar assurances. The Kemalists will contest the right of the Allies to interfere in the internal affairs of Turkey; they will respect the "presence" of the Allies, but will not admit occupation in the military sense.

The French Consuls at Mersina and Adana in Asia Minor have been expelled by the Kemalists. They arrived here Monday. They were appointed under the Bouillon compact to insure the protection of Christian minorities.

The French Consul at Brusa was expelled a week ago, but another consular official is returning to that city, accompanied by a Turkish Nationalist officer, to superintend the removal of thirty French residents.

A number of leading French merchants in Constantinople met at the French Embassy Sunday and drafted a strong memorial to their Government, declaring that French economic interests were threatened with ruin if the Turks were allowed to continue their present policy unchecked.

From Harput come reports that the Kemalists are calling all men liable to military service and sending them to Mosul.

A complaint that the Kemalist authorities at Brusa had taken advantage of the absence of the French Consular representative from that city to execute, imprison or deport Armenians under French protection caused General Pelle, the French High Commissioner, to dispatch a French destroyer to Mudania last night, with Vice Consul Meyrier, with instructions to make a thorough investigation. The Vice Consul was accompanied by the aide-de-camp of Rafet Pasha, the Nationalist Governor here. The action of the Kemalists has aroused indignant protests in the French colony in Brusa.

According to reports from Brusa, two French Sisters of Charity have been assaulted by Kemalist soldiers who forced an entrance into a convent. The French authorities here have vigorously protested to Rafet Pasha, demanding an immediate explanation and assurance against a repetition of such assaults.

REFUGEES CHOKE SAMSUN.

40,000 More Headed From Anatolian Interior to Black Sea Port.

Copyright, 1922, by The New York Times Company.
By Wireless to THE NEW YORK TIMES.

ATHENS, Nov. 13.—The following communication has been received by courier from James H. Crutcher of Tuscaloosa, Ala., Director of the Near East Relief at Samsun, which is the most important outlet on the Black Sea for Christians fleeing from Asia Minor:

"Only those who, like myself, have now followed up the stream of refugees from source to mouth can fully appreciate the tragedy of this vast flight, which is destined to depopulate Anatolia of all Christians.

"I have been engaged for the last week in making the necessary arrangements for the removal of nearly 10,000 Greek and Armenian orphan children, who have been supported by the American people through the Near East Relief for the last three years. As soon as the Armenian and Greek populations learned that the Turkish authorities had given them 'permission' to leave the country by Nov. 30 they were seized with unreasoning panic and began preparations for flight. Our preparations to evacuate the orphan boys and girls only confirmed their worst fears. The great trek is in full flood. All the roads converging on Samsun are choked with lines of refugees. They have deserted homes and farms, everything they could not bring away on their backs or in carts. Whole processions from the scattered villages in the hills are coming together in the main roads. They have no sense of personal loss, but press forward, regardless of fatigue, in their eagerness to reach the sea. Samsun has 10,000 of its own Christians waiting to sail away, and there are ships in sight for only 2,000. There is an additional 40,000 refugees headed this way from the interior. They cannot possibly get away within the time limit unless a great fleet of ships is sent immediately from Constantinople or Athens. As the military are preventing the departure of all men from 19 to 55, only women, children and infirm males are reaching Samsun. Deprived of their breadwinners, the plight of these people in whatever is to be their promised land will be worsened unless the relief agency takes hold. The wet season is upon them, and thousands who survive the hardships of migration will perish of starvation in the Winter.

"The Samsun authorities, apprehensive over the pitiful plight of the refugee population, are anxious to prevent continued overcrowding and threatened outbreaks of epidemic diseases which are certain to overtake the unfortunates as soon as cold weather arrives. The doors of our orphanage are crowded with orphaned children and with people bringing babies in arms, all begging to be taken in. Many harrowing scenes are enacted daily. Women are giving birth to children in the main streets. Several brought children into the world while grouped with members of their families on the seafront.

"One group of fifty orphans arrived yesterday from the mountains. They were ten days on the road. All had bleeding and blistered feet, and their backs bore marks of the heavy bundles they carried. Many looked like skeletons from underfeeding, and others were close to death from illness.

"I am told that there are thousands of women and children hiding in the mountains, preferring to take their chances of eluding the enemy rather than face the dangers of the long trek to the coast and almost certain starvation at their destination."

ANGORA, Nov. 14 (Associated Press).—The Kemalist Government has assured Rear Admiral Mark Bristol, in command of American vessels in Asiatic waters, that no order has been given for the evacuation of the Christian minorities. The Government explains that one month has been allowed those desiring to leave.

LLOYD GEORGE ON NEAR EAST.

Says Failure to Carry Out His Policy Will Be Disastrous to Peace.

Copyright, 1922, by The New York Times Company.
Special Cable to THE NEW YORK TIMES.

LONDON, Nov. 14.—In a speech at Oldham today in support of Sir Edward Grigg, one of his former private secretaries, ex-Premier Lloyd George referred to the international situation.

"The empire," he said, "is more important than ever to Britain, the world and humanity. Britain is a very small country, but a very great country, planted in the ocean, with seas ringing her round like a great moat round a towering castle, to keep watch over Europe. She has done it for generations. Follow the course of history and you will find that the finger of Britain has pointed out the wrong and the arm of Britain has righted it. The liberties of Europe and the world depend more upon the concentrated power, courage, energy and idealism of this little island than upon any or all the countries of Europe put together."

Then the ex-Premier referred to the Near Eastern crisis and said:

"The Government is engaged in difficult operations. No one knows the difficulties more than I, and how very dangerous is the path. I will say no word to increase these difficulties. Recent events have more than justified the attitude which the late Government adopted. It was an attitude of firmness and resolution, dependent not merely upon dispatches and words but upon firm action. I trust the present Government will take a firm and resolute line and see that the policy which terminated in the pact of Mudania is carried out at all costs. Otherwise the result will be disaster to our prestige in the East and disastrous to the peace of Europe. If we insist upon a just and fair peace in the East you will have peace in Europe and be able to build up prosperity."

CHILD AND GREW, OBSERVERS.

Admiral Bristol to Be Associated With Our Envoys at Lausanne.

Special to The New York Times.

WASHINGTON, Nov. 14.—Official announcement was made at the State Department today that Ambassador Richard Washburn Child, American diplomatic representative in Rome, and Joseph C. Grew, American Minister to Switzerland, would be the American observers at the Lausanne conference. Rear Admiral Mark L. Bristol, American High Commissioner in Constantinople, will be an associate observer and will be so designated, because he will divide his time between Lausanne and Constantinople. It is assumed here that the conference will begin Nov. 20, although the exact date for the opening is not officially known in Washington.

It was stated today that complete details with respect to American policy toward the conference had been communicated in confidential instructions to the American observers. Officials declined to comment today on those instructions, but they follow the general lines laid down in Secretary Hughes's recent aide-mémoire to the British, French and Italian Governments. These include an expression favorable to the freedom of the Dardanelles, protection of religious and racial minorities, insistence upon American rights under the capitulation agreements and insistence upon the open door, or freedom of commercial and business opportunity in the Near East.

Vice Admiral Andrew T. Long, commander of the American forces in European waters, is expected to arrive at Constantinople on the cruiser Pittsburgh soon. Though Admiral Long outranks Admiral Bristol in sea command, the status of Bristol as High Commissioner will not be affected by Long's senior rank, though it is thought likely that he will serve as American representative at Constantinople in the absence of Bristol.

SAYS ITALY FAVORS TURKS.

Kemal's Rome Agent Claims Premier as a Friend at Lausanne.

Copyright, 1922, by The New York Times Company.
By Wireless to THE NEW YORK TIMES.

ROME, Nov. 14.—Djelaleddin Arif Bey, representative of the Angora Government in Rome, speaking to THE NEW YORK TIMES correspondent before his departure for the Lausanne conference, where he will act in an advisory capacity, said that he was very much pleased with the views about Turkey expressed by Premier Mussolini in the numerous interviews which he had had with him in the last few days.

"Every one had gathered the impression," he said, "that Mussolini was against Turkey because he had ordered the strengthening of the Italian garrison in Constantinople, but in conversations with him I received absolutely the opposite impression. He ordered the dispatch of fresh troops to Constantinople only to give proof of his firmness and to show that Italy did not yield to intimidation; but in reality he is favorable to the Kemalists. Indeed, an intensely nationalist Government like Mussolini's cannot help feeling sympathy for a nationalist movement like Kemal's."

Djelaleddin said that, whatever Mussolini's opinions might be, there was no doubt in whose favor the sentiments of the Italian people were.

"We have been flooded with letters from all parts of Italy offering assistance," he said. "Only yesterday we received a letter from a Fascista section in Northern Italy, offering to send 200 fully armed men to Anatolia immediately. Similar letters have been received from practically all Fascista sections throughout Italy. D'Annunzio's legionaries, who were with him at Fiume, have also offered their services. We feel absolutely sure of the sentiments of the Italian people."

ISMET PASHA GOES TO PARIS.

Leaves Lausanne to Discuss Conference Affairs With the French.

LAUSANNE, Nov. 13 (Associated Press).—Ismet Pasha, head of the Nationalist delegation to the peace conference, left here for Paris tonight to discuss conference matters with the French. His departure has created all kinds of speculation concerning attempted reconciliation of the views of France and England. He is going to the French capital at the invitation of Premier Poincaré, brought here by Ferid Bey, Turkish Nationalist representative in Paris, who accompanied him on the return journey.

Ismet stated positively in a conversation with The Associated Press correspondent that the Entente was recognising the Angora delegation as the sole representatives of Turkish interests. The Allies, he said, would not receive any delegation from the Sultan or his Constantinople Government should such a group come to Lausanne.

Although some are of the opinion that the Lausanne conference may never be realised, official arrangements continue vigorously. The American and English representatives are due to arrive the latter part of the week.

Inquiries at the Palace Hotel have developed the fact that the French, Turkish and Japanese delegates have taken all the rooms there. Presence of the French and Turks at the same hotel is already causing much comment and general discussion as to what agreements, if any, Henry Franklin-Bouillon made with the Angora Government when he negotiated the separate treaty with Mustapha Kemal Pasha.

BRUSSELLS, Nov. 14 (Associated Press).—It was announced today that Belgium would be represented at the Lausanne peace conference whenever economic or financial questions in which Belgium was interested were taken up. Such representation, it was stated, has been thoroughly approved by the Paris, London and Rome Governments. Two Belgian delegates will be sent to Lausanne.

SOVIET WARNING TO TURKS.

Angora Must Stop Oppressing Communists, Says the Isvestia.

By WALTER DURANTY.

Special Cable to THE NEW YORK TIMES.

MOSCOW, Nov. 14.—If Angora wants Russian support against Europe it must cease oppressing Turkish communists. This is the gist of a sharp warning addressed to the Turkish Nationalist Government in the leading editorial in today's Isvestia. A long article couched in diplomatic language devotes five paragraphs to persuading the Angora Government that any division in its ranks at this moment is highly undesirable. Then the writer gets to the point.

"The Russian working class," he says, "regards Turkish communists and Turkish workers as its comrades. It shares their joys and sorrows. The Russian proletariat cannot sit coldbloodedly watching the harsh oppression of its comrades in a country which it has already helped and is ready to help in the future in its struggle against the carnivores of the imperialist world. Not only the Russian Communist Party, but all Russian workers and peasants, hotly protest against this unacceptable situation, in which the Turkish bourgeoisie oppresses the Turkish communists and the proletariat. In the interests of the existing friendly alliance between the two peoples the Angora Government must once and for all abandon this policy of systematic oppression of Turkish communists."

These are strong words from the Russian official organ at a time when Angora seems bent on forcing a showdown with England over the question of allied military control of Constantinople. It must not be forgotten that the World Communist Congress is now in session in Moscow, before which the Soviet Government is engaged, as Lenin's speech yesterday showed, in justifying its abandonment—however temporary and conditional it may assert that abandonment is—of pure Communist principles. In the nature of things, therefore, the Soviet Government cannot but welcome the opportunity to show the congress that it is the devoted champion of communism.

Nevertheless, the question remains whether the Isvestia's protest has further significance in the realm of international politics. I have good cause to believe it has. I am informed, in the first place, that Russia does not wish to be dragged into war, this is certainly the case, for a dozen excellent reasons.

In the second place, it is the opinion of the Russian Government that the Turkish policy of forcing a showdown with the Allies is not just bluff—for if it is, it is such a stiff bluff that it may cause war, anyway.

Thirdly, despite its failure at the Genoa and Hague conferences, the Russian Government still hopes to reach an arrangement with the Western powers whereby Russian reconstruction will be facilitated.

Finally, the Soviet Government has ideals of popular freedom and is therefore likely to regard Mustapha Kemal military dictator of Turkey, in quite a different light from Mustapha Kemal, liberator of the Turkish people.

All of which comes of this: Russia is not solidly behind Kemal in his determination to force issues with the Allies, or, if that apparent determination is only a bluff, she is not ready to help Turkey pay the price that bluff may cost.

GREEK TREASON TRIAL IS ON

Court Rejects the Plea of Ex-Premiers That It Is Incompetent.

ATHENS, Nov. 14.—The ex-Ministers and Generals charged with high treason as a result of the Greek military disaster in Asia Minor are now on trial. The defending lawyers, at the opening session Monday, contended that the court was incompetent, and that the accused men ought to be tried by Parliament.

Former Premiers Gounaris and Stratos delivered long speeches expressing the same view as their lawyers.

A young officer in the audience interrupted M. Gounaris. He was immediately arrested and sentenced to jail for fifteen days. After listening to the arguments the court rejected the plea that it was incompetent.

LEGION MISBEHAVIOR IS DENIED BY OWSLEY

Commander Answers Reported Charges by European Delegate to New Orleans.

Special to The New York Times.

INDIANAPOLIS, Nov. 14.—Criticisms of the actions of American Legion men at the recent national convention in New Orleans by Dr. Edmund Groes, Commander of the European department of the legion, brought forth a statement today by Alvin Owsley, National Commander of the legion.

Cables from Paris said that Dr. Groes declared that "mob rule was supreme at the convention," and that "the affair was a disgrace."

"Of course, I do not know that Dr. Groes made such a statement," Commander Owsley said. "In my experience, the gathering of any large body always produces rumors. I suppose such rumors have come out of the New Orleans convention.

"Mayor McShane of New Orleans has already discussed the conduct of the men at the convention, stating in a letter to these headquarters: 'Want to say that we are very proud to have had the privilege of entertaining the best bunch of fellows that ever visited our city. The legionnaires' behavior here was that befitting gentlemen and soldiers, all of which they certainly are.' I would like the national headquarters to know what New Orleans thinks of the visit of the legion, so that in the future all cities will look forward with pleasure to the opportunity of entertaining the boys of the legion."

SEE FRENCH WOMEN IN FAVORED STATUS

French Senators Say They Don't Need Vote, Though Anglo-Saxons Probably Do.

CALL US HORRIBLE EXAMPLE

Here and in England Everything Belonged to the Men, Anti-Suffragists Declare.

Copyright, 1922, by The New York Times Company.
Special Cable to THE NEW YORK TIMES.

PARIS, Nov. 14.—It is because Frenchmen are so much better in their treatment of their wives and women generally than are Americans and Englishmen that French women do not need the parliamentary vote. Such at least was one of the reasons given during today's debate in the French Senate on this vexed question.

All the Senators, who must by law be over 40 years of age, and are for the most part over 60, began their discourses with professions of their pure altruism in the matter. They were not seeking favors, and both their advocacy of suffrage and their compliments to women as home and not Cabinet makers were to be taken as being completely disinterested. As on the first day of the debate, most of the arguments against extension of the franchise were based on the fear that the women of France would be too much under the influence of the priests, an argument which serves to show at least that the Senate does not think much of the priests.

But occasionally the debate was enlivened with some wilder flight of imagination, as, for instance, when Senator Labrousse gave his explanation of why France and other Latin countries had refused to follow the lead of Anglo-Saxon countries in granting votes to women. Everything foreign, he said, wasn't necessarily good, and because suffrage had been granted to women in other countries was no reason why it should be granted to women in France.

"The Latin women," he said, "are more honored by their men, and do not have to seek such a way of escaping the brutal yoke placed on their wives by men of the North. Feminism in these other countries is a product of the excesses of the men folk."

In France feminism was not necessary, he said, as the yoke was light, if it existed at all. France preferred feminine women to feminism, and feminism always has killed femininity.

It may surprise American suffragists to learn that the French Senate regards the result of their victory as an awful example rather than an argument in favor of votes for women. In Oregon, one Senator declared, there were as many divorces as marriages, and he hinted darkly that this lamentable condition of affairs was not unconnected with the fact that women voted.

The theme that in France women had a much better time than in other countries, and were more cherished by their men, was evidently a popular one, for it was developed by another Senator, Enrques le Roux. In England, he declared, everything was done for the male child, and girls were neglected. England was in the past a country occupied entirely with masculine pursuits, and neglected its women. That was why women were forced to start the suffrage movement. They were shut out from everything, and so they took their revenge and broke their way in. But France, he was glad to say, had no suffragette movement, because in this country women were the daughters of their fathers.

Then he turned to the case of America, with this tribute to American women, and incidentally this criticism of American men:

"In the United States women are citizens. French women are patriotic, religious or worldly, but they have received no civic education. In America the men have constructed a dwelling place of magnificent material, but they have found no time to build a spiritual home. They leave school early to go to work, while the women continue their own education, and that is why we find American women well informed and American men ignorant. But American women have taken up the task of educating the men and constructing for them a spiritual city, which they have not had time to build themselves."

REVEAL KAISER PUSHED HOSTILITY TO ENGLAND

Comments on Foreign Office Papers, by German Writer, Show Buelow Overruled.

Copyright, 1922, by The New York Times Company.
By Wireless to THE NEW YORK TIMES.

BERLIN, Nov. 14.—"In war, politics must shut its mouth," is a comment by the ex-Kaiser on a document in the archives of the German Foreign Office, which has just been revealed in a new book published here. It is a piquant comment on Wilhelm's own self-revelation as a peace-loving victim of warlike conspirators.

From the pen of Herr Otto Hamman, for many years director of the Foreign Office news department, the volume records a great deal of the secret history of prewar days. Its author does not disguise his conviction that the real origin of the war was the disturbance of good relations between England and Germany by the big navy policy of the Kaiser and Admiral Tirpitz.

One of its most interesting revelations is the Emperor's own account in a letter to Prince von Bülow of how he snubbed Sir Charles Hardinge, who, in the suite of King Edward during the latter's visit to Kronberg Castle, suggested limitations of naval construction. This is what Wilhelm, proudly quoted by himself, said to the British representative: "Your material is wrong. I am an Admiral of the British fleet, which I know thoroughly. I understand it far better than you. You are a civilian, and therefore don't understand anything about it."

In reply to a letter from Prince von Bülow pleading for his support for a policy of agreement, Wilhelm wrote: "The English have nothing to say to our naval program. It must be carried out."

Hamman describes how in the face of continued opposition by the Emperor and Tirpitz, Bülow abandoned his battle for an understanding with England."

PARIS LAUDS ITS COOKS.

Calls Chefs at Prague Contest Nation's Best Advertisers.

PARIS, Nov. 14 (Associated Press).—A group of French cooks who went to Prague to compete in a culinary exposition have been suddenly heralded by the French press as France's best propagandists. The newspapers say the chefs won fame for France by their work, created a demand for French cooks in Central Europe and have been the means of bringing pupils to learn the art of cooling in Parisian kitchens.

The cooks are generally compared advantageously by the newspapers with the elderly gentlemen who make long speeches to small and bored audiences, which they describe as the Government's method of advertising France abroad.

FAR EAST REPUBLIC VOTES TO END ITSELF

National Assembly Declares for Union With Soviet Russia, Which Will Agree.

Copyright, 1922, by The New York Times Company.
Special Cable to THE NEW YORK TIMES.

MOSCOW, Nov. 14.—The National Assembly of the Far Eastern Republic has just voted a resolution abrogating its own death and demanding union with Soviet Russia. This probably will be granted, which means that the Far East territory will retain local autonomy in the same degree as the Tartar Republic today. The direct authority of the Soviet Government henceforth will extend from Petrograd to Vladivostok.

In connection with the recent occupation by the Red forces of the latter city the real significance of the projected change in the Far Eastern Republic's status becomes apparent. First of all, it eliminates the possibility of a separate agreement between the United States to treat only with the Far Eastern Republic. Secondly, it cuts away the ground from the Japanese pretention to treat only with the Far Eastern Republic on the Siberian question without participation of Soviet Russia. Finally, it is an announcement to the whole world that Russia has now re-established her former sovereignty.

Unless the Baltic States, Finland, or Poland adopt an aggressive attitude toward Russia they will be allowed to retain full independence, though in the case of the Baltic States it is likely that economic reasons will bring them back to the Russian fold before long. But apart from them the Russian flag—the Red flag of world revolution, which has become the national flag of Russia—rules from the Baltic to the Pacific.

ILIADOR TO START FOR AMERICA TODAY

'Mysterious Monk' of Russia, After Long Hold-Up in Riga, Is Allowed to Sail.

RIGA, Latvia, Nov. 14.—Iliador, the "mysterious Monk" of Russia, has received an American visa to his passport and will sail for New York on board the steamer Lithuania tomorrow.

Iliador was arrested here by the Latvian authorities in July while on his way to the United States to preach against Bolshevism. He said he desired to buy a farm and settle in the United States, where he could carry on his literary work.

He has been in Riga since his arrest, awaiting a chance to sail for America.

FIND DOROTHY GORDON RATIONAL IN ASYLUM

Uncle Visits Girl in Hospital for Insane—Legislator Complains Against Institution.

BOSTON, Nov. 14.—Although the Master hearing petitions for the guardianship of Dorothy Gordon did not sit today, efforts to obtain the release of the youthful heiress from a sanitarium at Waverly were continued.

Late in the day the girl's uncle, John Gardiner of Baldwin, L. I., who is opposing the application of William F. Jardine for appointment as her guardian, visited the asylum with his attorneys and conferred with Miss Gordon. The Rev. Roland D. Sawyer of Ware, a member of the State House of Representatives, filed with Dr. George M. Kline, Commissioner of Mental Diseases, a bill of complaint against the McLean Hospital for the Insane at Waverly for its alleged treatment of the girl.

In the meantime, it was announced, Dr. Kline, at the request of Gardiner, is investigating the circumstances of Miss Gordon's commitment. She was taken to the hospital in March, 1921, by Jardine, who had been her guardian prior to her coming of age. At the present guardianship proceedings Jardine admitted that she was sane when he took her to the hospital, but said she had since become insane.

Gardiner arrived at the hospital unexpectedly and was admitted to the room occupied by his niece. At the close of an interview lasting an hour, attaches of the hospital declined to discuss the conference on the ground that whatever information they made public would be used by counsel for Jardine.

"I can say," said one of the attorneys, "that Miss Gordon looked fairly healthy, and at no time did she talk irrationally. She was pleased to see her uncle. Her conversation offset a lot of statements made by Jardine on the witness stand. They made incorrect statements, according to our present information."

In his bill of complaint against the hospital, filed today, Representative Sawyer declared that the attitude of the institution was "throwing the institutions of Massachusetts into disrepute."

"Newspapers all over the United States are holding up the situation in such a way as to undermine the people's confidence in the Massachusetts institutions for the unfortunate," he continued. "The interpretation put upon the statutes by the McLean officials is, I believe, a violation of the letter and spirit of the law.

"From the best evidence I am able to secure, from the best judgment I am able to give, I believe that the welfare of the patient, Dorothy Gordon, demands attention in this case. It appeared that she went there sane, that her desire for release, and her struggle to obtain freedom, have brought on a condition from which she can never recover unless her treatment is changed; if indeed the treatment she has received has not already fatally impaired her mental health."

In his evidence yesterday Jardine testified that the girl had been put to bed in a straightjacket every night for months to prevent her from harming herself.

CONFEDERATE WOMEN MEET

Mrs. Schuyler of New York Presented to United Daughters.

BIRMINGHAM, Ala., Nov. 14.—The twenty-ninth annual convention of the United Daughters of the Confederacy was formally opened here tonight with delegates in attendance from all parts of the United States and from several foreign countries.

Mrs. Livingston Rowe Schuyler of New York City, President General, was presented by Mrs. Roy McKinney, Past President General. Mrs. Schuyler is the first woman living north of the Mason and Dixon line to hold this position.

Among the principal problems to come before the convention will be raising funds for the Washington and Lee University Memorial Chapel and for the completion of the Jefferson Davis Monument at Fairview, Ky. Plans will also be prepared for the completion of the Jefferson Davis Highway, a national road extending from Washington, D. C., to San Francisco.

Friday's session will be held at the State Capitol of Alabama in Montgomery, the first Capitol of the Confederacy. The entire convention will move to Montgomery on a special train.

SEA FOOD WORKERS STRIKE.

Knife and Ice-box Men Demand Increase of $8 Per Week.

Demanding an $8 a week wage increase, one hundred members of the United Sea Food Workers went on strike yesterday at the Fulton Street Fish Market. The strikers are knife and ice-box men, and as a result restaurants that are served with fish will have to do the cleaning themselves until the walkout is over.

The knifemen have been getting $20 a week, with time and a half for overtime, and the icemen $22. The agreement, according to the union, ended on Nov. 1 and has not been renewed. The strikers are demanding $36 for knifemen and $40 for icemen with double time for overtime.

Now Booking Dates for Banquets &c.

HEALY'S

BROADWAY AT 66TH ST.
The Famous
"GOLDEN GLADES"
Remodeled Into
3 LARGE HANDSOME PRIVATE DINING ROOMS
for Beefsteak Parties—Banquets —Wedding Parties—Receptions —Buffet Suppers—Small Parties and Private Functions.
Phone Columbus 9900
Geo. D. Cook Jr., Man. Dir't'r

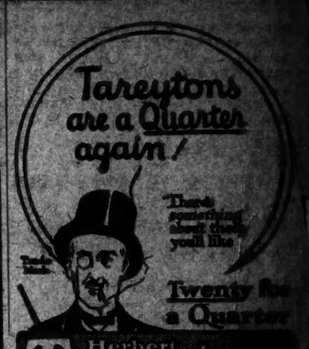

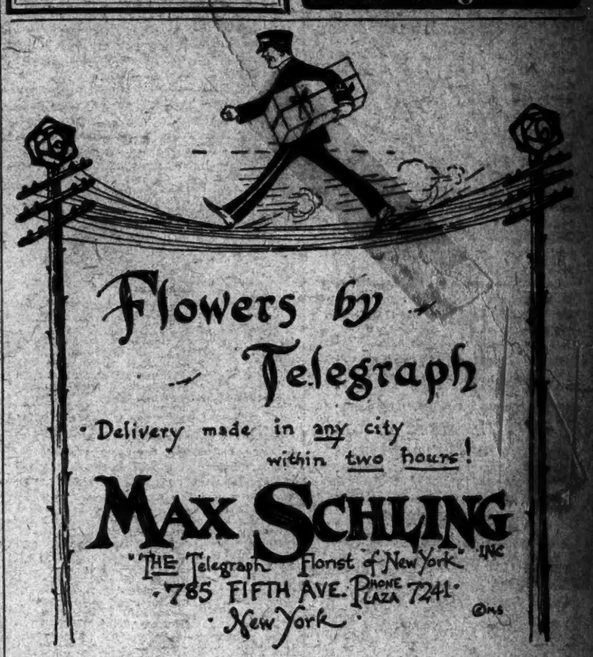

ADVERTISEMENT.

World Politics Dominating Even Pleasure Cruises

Raymond-Whitcomb Report That Problem of America's Position In World Is Filling Their Greatest Round-the-World Cruise

According to Raymond-Whitcomb, all their American offices—from the Atlantic to the Pacific—report that, since election the country is awakening to a great, practical interest in world affairs.

Men and women may oppose or favor League or Association of Nations, but they are coming to unite in recognition that America is a world power. Hence they are beginning to demand that they themselves get first-hand information about world affairs.

Americans want to get this first-hand information by their own personal experience in order that their opinions may hereafter carry weight in social, business and political circles, which are alike in giving a rapidly growing attention to world matters, especially as it is beginning to look as if world affairs would be the point on which the Presidential election in 1924 will pivot and the problem which will dominate the business world for years to come.

Gives Intimate Knowledge

The oldest and greatest American travel concern reports that people are booking for its greatest cruise de luxe round the world in the mighty and luxurious floating palace "RESOLUTE" (under the Panama flag) because they want to add to the unrivalled joys of a winter cruise, under Raymond-Whitcomb's own management, an intimate, exact and personal knowledge of how the rest of the world thinks, seems and acts. The cruise proper will end in Europe, so that those who wish may travel on the Continent while others return homeward to spring days in America. This wise forethought in arrangements is truly characteristic of the old House that has always set the American standard for "the best in travel," its earned and famous motto.

Ideally Adapted in All Ways

The Raymond-Whitcomb Cruise preserves American cuisine on all the "Seven-fold seas." It has an entrancing program afloat or ashore, day after day, for 125 days, skilfully chosen points of call, so many of which are exclusive. It is, indeed, ideally adapted for those who will wish to speak "as one having authority," in discussing America and world affairs in the stirring days to come. No wonder people of discrimination, judgment and travel experience are booking rapidly.

For full information, booklet, rates and ship's plans, applications may be made to Raymond-Whitcomb Co.'s New York Office, 225 Fifth Avenue. Tel. Mad. Sq. 6270.

GRANDE MAISON DE BLANC Inc.
"The Trousseau House of America"

USEFUL GIFTS

Lingerie sets of Linen and Crepe de Chine, from $55.00 to $78.50

Dainty French Negligees of Crepe de Chine, from $34.50 to $78.00

FIFTH AVENUE, 44TH AND 45TH Sts.

Choosing the Best

When you select the Wardman Park Hotel—the luxurious cosmopolitan hotel which offers the best opportunities for outdoor sports—as your Washington headquarters, you may rest assured that you are "choosing the best."

HARRY WARDMAN, President. ELMER BYER, Manager.

Wardman Park Hotel
Connecticut Avenue and Woodley Road
WASHINGTON, D.C.

WHEN YOUR CONCERN BUYS GOODS
it needs the soundest possible basis of information and dependable forecasts of coming conditions. It can get these through

SIR WALTER RALEIGH

Brought the first potatoes to England, and they were planted in Queen Elizabeth's gardens.

Later, the green leaves were gathered and set before her majesty as a new salad. The result was nearly disastrous.

However, when the queen finally ate the proper part of the potato,

She pronounced it excellent, just as the patrons at CHILDS are doing today.

Mashed creamed potatoes—a dish fit to set before a queen.

Childs

You'll Use *It!*

THOSE who keep their valuables in the fully protected Pioneer Vaults find it an almost daily convenience. Located in the heart of Brooklyn's business center, easy to reach by all trolley, elevated and subway lines. Vaults conveniently located on ground floor.

Rent a Box Today!

$5 per Year and Up

VAULTS OPEN
8 A.M. to 5:30 P.M.
Monday Evenings until 7:30 P.M.

Special Vaults for Silver and Valuables in Bulk.
Full Protection and Insurance

PIONEER VAULTS FOR VALUABLES
41 Flatbush Avenue
BROOKLYN, N.Y.
Phone Nevins 2700 Founded 1880

LENIN EXPLAINS CHANGE OF POLICY

Convinces Communist Internationale Reversion to Capitalism Is Merely a Manoeuvre.

HAD TO YIELD OR LET GO

Bolsheviki Too Weak to Impose Theories on Unwilling Peasantry and Small Bourgeoisie.

By WALTER DURANTY.

Copyright, 1922, by The New York Times Company.
Special Cable to THE NEW YORK TIMES.

BERLIN, Nov. 13.—Premier Lenin addressed the delegates to the Communist Internationale in the Kremlin throne room today.

On the dais where imperial majesty sat in golden pomp crowned with diamonds and robed in ermine Lenin stood, a stocky little man in a plain sack suit, fumbling at his papers on a lecturer's desk before him—Lenin with an authority beyond that of the greatest Czar, master and lord of new Russia, rising like a phoenix strong and young from the fire of revolution and the ashes of the past. The contrast was symbolic of human progress. Pomp, majesty and hereditary state give place to the only sovereignty the modern world admits—the power of brain and will.

By that power Lenin rules. By it alone. For he lacks Trotzky's eloquence and magnetism, Radek's persuasiveness and Zinoviff's grim enthusiasm. And, unlike Western demagogues, he never seek to flatter an audience or appeal to their preferences and emotions. His authority is based on the more solid foundation of greater brain power—better judgment, deeper reasoning, truer analysis of facts.

Likened to "Grand Lunar."

Lenin closely resembles the Grand Lunar of Wells's romance whose authority was questioned because his intelligence was radically superior. In Wells's story the Grand Lunar had so little save an ultra-developed brain that he could not move unaided, could hardly think without a host of attendants' hushing away intruding noises and spraying cooling fluid on his quivering brain cover.

So today one saw a stout Italian delegate become purple with a successful effort to suppress a cough and anxiety in the cynical face and eagle eyes of Trotsky, that aristocrat of the revolution, and even in Zinoviff's cruel countenance. It was pathetic, too, how they watched him as his speech went on beyond the appointed limits. So strong was their uneasiness you could feel it strike you in regular waves. And when at last he finished, telepathic messags of relief from his closest intimates on the platform cut unmistakably through the thunder of applause from the body of the hall.

For just as the observer got the dominant impression of Lenin's total mastery over Russia—and over the Communist Parties beyond Russia's boundaries—so, too, one could sense his weakness—the speaker's spirit overstrong for his fleshly envelope, and anxiety lest overuse of his brain overtax the resistance of Lenin's body.

It is hard for an American to understand just what Lenin's speech to the Communist delegates meant today. But suppose you were a fanatic adherent of a cause that your sober judgment must condemn as far from a success in your own country. You cross seas and continents with more or less difficulty and danger and you come to a land where until five years ago autocracy, a hundredfold harsher than that against which the founders of the American nation rebelled, had been all powerful. There in the throne room which was that autocracy's heart you wait to see the man who overthrew it.

The buzz of conversation dies as he shuffles on to the stage before you. For a period you join in the fanatic applause. Then you watch him, this little man in his plain suit standing there modestly, almost humbly. He speaks German, not very well, pausing occasionally or even asking a word from those beside him. At first, though the silence is complete, you can hardly hear him. Then his voice strengthens and you listen with feverish eagerness for his message. But it is no world revolution, no fiery cross of rebellion, he is preaching. Far from it.

Explains Change of Policy.

Lenin explains just why Russia, this head and fount of the revolution of which you dream, has abandoned the revolutionary system, has rejected communist principles and reverted to capitalist ideas. He calls it State capitalism, but you and he know it is capitalism none the less.

"We want too far," he says, "and we have found nothing is final, that always we must learn from circumstances. We started transformation too fast, without sufficient force behind us. We were like an army that got too far in advance of its base. We found the peasants and small bourgeoisie that form the vast numerical majority of our country were against us. To retain power we had to satisfy them."

This is no paean of revolutionary triumph such as you might have expected after watching the serried ranks of the revolutionary forces march past you in tens of thousands, equipped, disciplined and aflame with martial ardor, in Petrograd and Moscow. Nor is Lenin apologising—far from it. You realize he is setting forth the reasons why Russia exchanged the pure principles of communism for a new economic policy.

"In February last year," he says, "the peasants that form the majority of our population, and even inhabitants of the towns and cities, were protesting. Their masses realized we were trying to cut corners too sharply. The situation was critical, so we decided unanimously for the change of policy necessary and instituted a new system more in accordance with their needs.

"Today, instead of opposing us, the peasant masses are with us, small industry and commerce are reborn and working for the general benefit and satisfaction. Only heavy industry is backward. For that we need money, 100,000,000 gold rubles at a minimum. We have only 20,000,000 available. With that we do what we can, but need more.

"To maintain the success of our revolution the proletariat class must retain power. How? The land of Russia still belongs to the State and the basic industries remain in the State's hands. Where we have admitted capitalism we remain its master. There are mixed companies, half State and half foreign or native capitalists, but the State retains control of them and after using them to acquire commercial knowledge can dissolve them when it will. Thus there is no danger in this close association with the capitalist enemy.

Rigid Economy Urgent.

"But we are far from perfect. We make mistakes, just as other countries make them. We waste money. The most urgent necessity of the near future is rigid economy, even in such branches as education, which we are most anxious to develop. We above all need education—from political understanding down to the simple knowledge of how to read and write. Through education we can force our own expansion and so extend our theories to other countries, capitalist countries, that we may show their people what a proletariat revolution really means."

Thus Lenin's speech is no apology or excuse for the abandonment of pure communism. Still less is it a harangue to the protagonists of world revolution. It is simply a straightforward exposition of the facts that made the new economic policy in Russia inevitable, plus a brief résumé of that policy's results.

Of world revolution or world communist policy, of the "united front" of world labor, he said nothing. Nor did he touch international politics. He aimed to show his hearers first why Russia exchanged pure communism for State capitalism and second why the change was necessary and justified by results. Beyond doubt he succeeded. Russia is a peasant country, and without the support of the peasants not only the restoration of industry but the very existence of the industrial proletariat is impossible.

E. M. GATTLE & CO
Platinumsmiths 630 FIFTH AVE. *Jewelers*

Jeweled Bracelets and Rings
Gems of every kind
in up-to-the-minute Settings
We Invite Comparison of Values
Opposite St. Patrick's Cathedral

GIDDING offers *Three Piece Costumes* so well adapted for luncheon or tea in town and other daytime needs—at attractive prices.

Brown Crepe makes the blouse of a marline frock and lines the accompanying jacket—mole fashions the collar and cuffs—$125

A salmon crepe blouse gives a dashing note of color to a black costume and the mole collar and tinsel embroidery add a touch of smartness—$175

Soft veldyne in a lovely wood brown shade fashions a slim frock with corded panels and also the straight box coat collared with beaver—$195

Gidding
56th Street FIFTH AVENUE 57th Street

B. Altman & Co.

The Gift Artistic

Occasional Furniture

This interesting collection is displayed in a special section of the Fourth Floor

Needlepoint Chairs in a variety of colorings of hand-made gros point, interspersed with figures or motifs in petit point.
From $285.00 each

French Commodes. An interesting adjunct to living room or bedroom. Decorated with marquetry or parquetry of rare woods. Some have marble tops.
From $175.00 each

Occasional Tables in a large variety of styles and compositions, some carved, others lacquered or embellished with ormolu.
From $45.00 each

Occasional Chairs. An unusual collection of arm chairs and side chairs covered in materials for all purposes, others carried in stock in muslin to be covered in specially selected fabrics.
From $90.00 each

Madison Avenue-Fifth Avenue, New York
Thirty-fourth Street Thirty-fifth Street

1331—*Engraved crystal ash tray with sterling silver band—$5.00*

POLITENESS demands that people make a considerable to-do over anything you send them. And when your present comes from Ovington's, you'll be able to read the sincerity written in the lines and between them.

OVINGTON'S
"The Gift Shop of Fifth Avenue"
FIFTH AVENUE AT 39TH ST.

SALE DAYS: TODAY (Wed.) Thursday, Friday & Saturday, Nov. 15th, 16th, 17th and 18th at 2 P. M. each day, in

SILO'S
Fifth Ave. Art Galleries
40 E. 45th St.
S. W. Cor. Vanderbilt Av.

JAMES P. SILO, Auctioneer
WILL SELL AT UNRESTRICTED PUBLIC AUCTION
The Magnificent Furnishings
Removed from the Palatial Residence
OF THE LATE
Mrs. Charles J. Barnes,
CHICAGO, ILL.
TOGETHER WITH SOME INTERESTING
Antique Furniture
From the Estate of
Count Palfi
OF BUDAPEST, HUNGARY
Also from other Estates and by order of many private individuals.
ON EXHIBITION TO SALE TIME

THE LEVIATHAN
WE WERE SELECTED BY THE NEWPORT NEWS SHIPBUILDING AND DRYDOCK COMPANY TO SUPPLY A LARGE PART OF THE ELECTRICAL SUPPLIES FOR THE RECONDITIONING OF THE LEVIATHAN.
PHONE BARCLAY 0630 FOR ELECTRICAL SUPPLIES FOR MARINE & FACTORY USE
Parr
ELECTRIC CO. INC.
WHOLESALE 77 WARREN ST. N.Y.C.

WIRTH CABINET OUT, ON SOCIALISTS' VETO

Continued from Page 1, Column 3.

ing to the Brussels correspondent of the Matin.

Berlin's Stabilization Proposal.

BERLIN, Nov. 14 (Associated Press).—The German note to the Reparation Commission, made public here today, contends that final stabilization of the mark can only be possible after the reparations question has been definitely settled in accordance with Germany's capacity to pay.

Since Germany cannot await such a final settlement, she proposes a provisional one, but, even to achieve this, foreign assistance must be forthcoming. The Reichsbank is declared to be in readiness to place 500,000,000 gold marks at the disposal of the Government for the purpose of stabilization.

The project, it is set forth, depends upon the following conditions:

First—Germany must be freed for three or four years from all payments in cash or in kind under the Treaty of Versailles, although she will continue to make deliveries in kind for the devastated areas so far as these do not entail any increase in her floating debt.

Second—Germany considers she should receive a minimum of 500,000,000 gold marks from foreign banks.

The foregoing conditions the Reichsbank considers necessary prior to giving the gold from its reserve. The money to be advanced by the Reichsbank and by the foreign banks will be administered by an independent board. When the progress of stabilization is sufficiently advanced the German Government will issue an internal gold loan.

Half the proceeds of the internal loan and the full yield from the foreign loans will be utilized to cover the payments in cash and in kind due under the Versailles Treaty, and the other half of the proceeds of the internal loan will be applied to the requirements of Germany's own budget.

These measures, it is declared, will enable Germany to balance her budget, check the increase in her floating debt and discontinue discounting Treasury bills with the Reichsbank.

Germany, moreover, states that she will abolish all dispensable departments, reduce the number of officials, avoid unproductive expenditure, restrict legislation entailing additional expenditure and reorganize the Government enterprises on a productive basis.

Germany will take all requisite measures to increase production, while retaining the eight-hour day as the normal working day, and will restrict the importation and consumption of luxuries and alcohol.

In order to execute the foregoing plans Germany proposes:

First—Final settlement upon the amount of Germany's obligations at the earliest possible moment, so that these obligations, together with the liquidation of the loans, can be met from the budget surplus.

Second—Freedom from payments in cash or in kind under the Versailles Treaty, with the reservations previously mentioned.

Third—Convocation of a conference of international financiers with regard to the bank credit to be accorded to Germany, and

Fourth—Adoption of the suggestions of the German Government regarding equal economic rights for Germany.

WIRTH IN OFFICE 19 MONTHS.

Chancellor Faced by Many Troubles Twice Re-formed His Cabinet.

Dr. Joseph Wirth has been Chancellor since May 10, 1921, when he succeeded Konstantine Fehrenbach. The Cabinet he then formed has been twice re-formed—once in the following October and, with the personnel which has just resigned, early in March of the present year.

From the very first he had trouble because the parties with the larger representation in the Reichstag, the Majority Socialists, the Independent Socialists, the Centre, the German National People's and the German People's, could not agree with the Government's fiscal and industrial program, complicated as this program was by reparations, the depreciation of the mark and the obvious great industrial revival of the country, of which the Government could not take advantage—could not fix an advantageous economic policy on account of the opposing forces in the Reichstag.

The last reorganization of the Cabinet, in which the number of portfolios were about evenly divided between the Majority Socialists and the Centre, was a compromise calculated to maintain a balance between the two People's Parties and the Independent Socialists. Besides, there were vital differences of opinion between the two methods of reconstruction, one advocated by the Majority Socialists and the other by the German People's Party, whose controller influence was Hugo Stinnes, the industrial and financial magnate.

In October the Government seemed to gain strength for its more radical program by the fusion of the two great Socialist parties, leaving the extremists to flock by themselves, under Herr Ledebour and Theodor Liebknecht, brother of the late extremist leader. The Rote Fahne, the organ of the party, ceased to appear on Oct. 1 and was fused with the Vorwaerts, but the surviving extremists established a bi-mensual called Der Klassenkampf, edited by Ledebour.

Thus the reunion of the two wings of the old Social Democratic Party was brought about under the name of United Socialists. In some quarters it was said that the union had been the repercussion of the defeat that international socialism was experiencing all over the world; by others, that it was an attempt to carry through a rational Socialist program under the guise of concessions made to the People's group and to the reactionary group of the Nationals.

Stinnes is said to have made the latter interpretation and immediately his press began a drum-fire upon the Government and its alleged socialistic tendencies, and intimated that the time had come for the People's Party to come into its own, instead of holding aloof from Cabinet portfolios, as it had done since the beginning of the Wirth Administration. The great industrials, the great bankers and the great merchants belonging to the People's Party declared that the question of reparations had passed beyond the realm of politics and now reposed solely in that of expert finance. A practical example, they said, of this development was the arrangement that Herr Stinnes had just made with M. de Lubersac, President of the Union of French Co-operatives, for the reconstruction of the devastated regions of France.

Naturally as the Socialists were supreme in the Cabinet and the influence of Stinnes predominated, in one way or another, in the Reichstag, there was a deadlock. Dr. Wirth, who is a Centrist, saw that the only way to save his Administration was to make a working arrangement between the intransigeant People's Party and the Socialists, and accept the latter at their proclaimed non-extremist attitude. Last Friday the President of the nation, Herr Ebert, authorised the Chancellor to enter into negotiations with that in view, with a subsequent reorganization of the Cabinet, in which the People's Party should have representation. It is reported that the inquiry made by the Reparation Commission into the German financial and industrial situation, which ended last week, would still further tend to remove reparations from politics, still further increase the prestige of the party of "big business."

While the Socialists were closing their ranks and the organs of Stinnes were still attacking the Government, a fortnight's recess was given the Reichstag in order to enable the Chancellor to determine upon his lines of reorganization and particularly to formulate measures which might tend to stabilize the mark. The Vorwaerts became impatient with the delay and the Government's failure by degree to take prompt measures to curb speculation in the dollar, which had caused the slump in the mark. There were also signs in the Vorwaerts articles that the United Socialists might be forced to withdraw from the Government and so secure a free hand in the legislative arena of the Reichstag.

These ideas took form last Monday when the leaders of the party sent a letter to Chancellor Wirth declaring the stabilization of the mark to be the most important question of German policy and unless the Government pursued energetically such a policy, when Dr. Wirth began to reorganize the Cabinet, he could count them out.

40 STYLES
Tailored Silk Waists

1/3 OFF
This Week Only

Finest Materials only—Broadcloth, Truhu, Radium, Heavy Crepe de Chine, Beaux Arts, La Jerz, etc., Genuine Viyella Flannels.

$5.00 *Formerly to 7.50*
$5.75 *Formerly 7.50 to 10.50*
$7.50 *Formerly 10.50 to 11.50*
$8.75 *Formerly 11.50 to 14.00*

JOHN FORSYTHE & SONS
590 FIFTH AVE. (at 48th St.) 3 WEST 42nd ST. (near 5th Av.)

KENNETH DURWARD
TOPCOAT
(Imported)

TO SAY that these topcoats are tailored by the London house of Kenneth Durward, Ltd., is to describe in a word the ultimate in style, fabric and workmanship. Our assortment includes a complete line of sizes and three weights in English, Irish and Scotch tweeds and cheviots.

Helmet golf shoes, sweaters, wind breakers, hose, caps, gloves and neckwear

HOLMAC
Golf Headquarters
23 West 45th Street, New York
Seymour B. Holmacher Tom McNamara
ENTIRE SECOND FLOOR

MAISON BERNARD
22 East 57th Street
Between Fifth and Madison Avenues

Extraordinary Values Prevail
IN OUR FIRST
AUTUMN CLEARANCE
NOW IN PROGRESS THROUGHOUT THE BUILDING
Our Entire Stock of
Gowns—Coats—Capes—Wraps
Including Recent Importations, For Every Social Function, As Well As Perfect Replicas Made In Our Own Workrooms.
FORMERLY $75 to $375
AT $35 TO $195

Ice Packs Restore Sight

The ice bag has largely supplanted the poultice and hot water bag in medicine. The most recent evidence of its value is stated in the following clipping from the Philadelphia Ledger:

"Ice packs have been applied to Dr. Spencer's eyes, and the inflammation from acute conjunctivitis, or irritation of the sensitive lining of the eyelid, has greatly diminished."

The Knickerbocker Ice Company is glad to know of Dr. Spencer's recovery and is proud to know that Ice played so large a part in it.

Knickerbocker ICE Company

AT THE
ANDERSON GALLERIES

THE LIBRARY
OF THE LATE
HENRY CADY
STURGES
OF NEW YORK CITY
SOLD BY ORDER OF HIS ESTATE
JOHN C. O'CONOR, ESQ.,
Attorney
PART ONE
AMERICAN LITERATURE

¶ The collection of American Literature here offered is the largest that has yet appeared in the auction room, and so far as quality is concerned, no collection of American Poetry, except one or two in public institutions, can compare with it.

¶ *To be sold Monday, Tuesday afternoons and evenings, Wednesday afternoon, November 20, 21, 22 at 2:30 and 8.15.*

THE LIBRARY OF
DR. F. P. O'BRIEN
[PART FOUR]

¶ Rare Books and Pamphlets on the Middle and Far West; Indians, Pioneers, Missionaries; Prairie Rangers and Border Crime; Canals and Railroads; Early American Music and other unusual publications.

¶ *To be sold Thursday afternoon, November 23, at 2:30*

SALES BY MR. F. A. CHAPMAN

Le Triomphe

"More Eloquent than Words"

The man who gives a woman perfume that appeals, not only speaks to her in the language of flowers—but keeps up the conversation!

les parfums de GUERLAIN

At All Good Stores

Guerlain, Inc., 21 E. 40th St., New York

Motor Hauling

We deliver
FREIGHT BY TRUCK
for the largest shippers in the world

Freight Embargo

Your shipments by waterways (including Barge Canal) can be received at our docks for distribution and storage in our waterfront warehouses.

CALLAN BROS.
Truckmen & Warehousemen
New York & Brooklyn
Headquarters
19 to 20 St., Gowanus Bay
Brooklyn, N. Y.
Tel. South 7100

Armistice Day

Page of scenes representative of the nation's spirit on the fourth anniversary of the Armistice:

President Harding, with Secretary Weeks and Secretary Denby, honoring the "unknown soldier."

Woodrow Wilson, the "war President," receiving the acclaim of his admirers in Washington.

Rewarding the "greatest hero of the war," Sergeant Samuel Woodfill.

The man who received the Congressional Medal twice—Lieutenant McClory.

The New York Times
Rotogravure-Picture Section
NEXT SUNDAY
Reserve a copy at your news stand.

PARTIES IN EGYPT UNITE TO OUST KING

Deny Fuad's Right to Rule, and Work for the Return of Abbas Hilmy.

LEADING GROUPS COMBINE

Nationalist and Zaghoulist Delegations Agree to Press Extreme Demands.

Copyright, 1922, by The New York Times Company.

By Wireless to THE NEW YORK TIMES.

CAIRO, Nov. 14.—The throne of Egypt is the prize desired by a combination of extremists and Anglophobes among the Egyptians who repudiate the legality of the appointment of King Fuad to the Sultanate under martial law and are pledged to work for the return of ex-Khedive Abbas Hilmy to this kingdom.

There have been three leading political parties in Egypt, as follows:

First, the Allyist party, standing for a settlement of the Egyption question through negotiation with England.

Second, the Zaghloulists, whose claims are more advanced than those of the Allyists, but who are willing to negotiate.

Third, the oldest group, known as the National Party. Its program contains these eight clauses: First, the absolute independence of Egypt within the old boundaries, which include the Sudan; second, that the treaty of 1899 regarding the Anglo-Egyptian Sudan be abolished; third, the immediate and complete withdrawal of British troops from the Nile Valley, including the Sudan; fourth, that England be not permitted to hold any special positions in the Nile Valley; fifth, no consent to any Anglo-Egyptian negotiations on the ground that there is no necessity for such negotiations, as Egypt's rights are already clearly understood; sixth, the abrogation of all acts done in Egypt under the authority of martial law; seventh, that the Suez Canal be declared neutral with Egypt as the guarantor of its neutrality; eighth, recognition of the religious authority of the Caliph of Islam.

The sixth point is the most important because as Fuad was appointed to the Sultanate of Egypt under martial law the abrogation of acts done under martial law would invalidate his claim to the throne. It is the hope of the National Party, which represents the Khedive's interests, that they will thus peacefully facilitate his return.

The eighth point is also important, as indicating that the National Party joins with the Kemalists in repudiating the Islamic Caliph's temporal power.

During recent weeks two Egyptian delegations have gone to Lausanne, the one representing the National Party and the other representing the Zaghloulists. It is now announced that the two delegations, which hitherto had different platforms, have coalesced on the basis of the National Party's program as outlined above.

When Zaghloul was in Egypt on the crest of popularity he studiously refused to visit the present King. Since his deportation the Zaghloulist followers have continued to ignore the present occupant of the throne. The fusion of the two parties is perhaps the most important development in Egyptian politics since the revolution of 1919.

MEXICAN REBEL PARDONED.

Hernandez, Who Has Surrendered, Fought for Family Revenge.

DURANGO, Mexico, Nov. 14.—General Rosalio Hernandez, whose status as a rebel General had more of a personal than political significance, according to Mexican military authorities here, has surrendered and has received amnesty from the Federal Government. He has returned to private life at Santa Rosalia, Chihuahua.

General Hernandez revolted with a few followers last Spring, and when the late Francisco Murguia entered the field he affiliated with the revolutionary leader. Murguia was accompanied by Hernandez before Murguia's recent capture and execution.

Early one morning last Spring, two sons of Hernandez were returning from a dance and were so boisterous that inhabitants of Santa Rosalia were awakened and complained to the police, according to friends of Hernandez. The Hernandez boys objected to interference in the revels and a fight ensued, in which both were killed and their mother wounded, the fighting being carried to the Hernandez home, it was reported.

The General complained to Governor Ignacio Enrigues and President Obregon that his family was threatened with extermination by personal enemies. The slayers of his sons not being punished, Hernandez entered the revolutionary lists. He fought only one battle, and that was in Coahuila, when General J. Gonzalo Escobar routed his band, killing several officers and men.

The deaths of Generals Murguia and Juan Carrasco left Hernandez as the probable leaders of rebels in the North. Murguia is said to have appointed Hernandez "Commander-in-chief in Chihuahua."

TO RENEW BIG STAMP SALE.

Remainder of Ferrari Collection to Be Offered in Paris.

PARIS, Nov. 14.—The Ferrari stamp collection, considered the greatest in the world, will again go on sale for the next three days. Several sections were auctioned off earlier in the year, many of the best specimens going to American collectors. Seven million francs thus far have been realized.

One noteworthy specimen in the coming sale is an 1867-69 Spanish stamp, heretofore not listed in the catalogues, but described as undoubtedly genuine.

BRUSSELS PARLEY IS NOW IN DOUBT

Poincare Anxious for It—May Offer Near East Concessions to Win Britain Over.

By EDWIN L. JAMES.

Copyright, 1922, by The New York Times Company.

Special Cable to THE NEW YORK TIMES.

PARIS, Nov. 14.—At the present time the prospects of the financial and economic conference at Brussels may be said to be poor. In fact, the conference may not be held. It will not unless on one hand the British change their attitude toward it and on the other hand the French revamp their reparations policy.

The original purpose of the Brussels conference, first fixed for November or December, was to try to arrange European financial conditions and international indebtedness in a more definite manner, the issue of German reparations being the pivot.

But the Reparation Commission, after going to Berlin to see what arrangement would be made for payments the next several years, has come back with nothing; in fact less than nothing, for it brought back Germany's demand for a three or four years' moratorium and a request for a $100,000,000 loan. Under these conditions and in view of the interior situation of Germany it is considered rather a poor time to figure on reparations.

Further than that, England has not yet had debt negotiations with the United States, and until she has London seems unwilling to commit England to a reduction of what is owing her, which is something the French seek.

Americans are held to have read themselves out of the negotiations with respect of international debts.

Thus it begins to appear that the elements of success for such a conference are lacking, and it is not unlikely that the plan of holding the Brussels conference in January will be dropped. But that is by no means sure. It represents today's indications and shifts occur rapidly in European politics these days.

Premier Poincaré wants the conference, and in the Franco-British negotiations on various subjects, as for example the Lausanne conference, he may make the Brussels conference a condition of agreeing on what the English Government wants in Turkey.

CAPITAL PAPER FOR HEARST.

Publisher Buys the Washington Herald—Sought by Others.

Special to The New York Times.

WASHINGTON, Nov. 14.—Confirmation of many rumors that William Randolph Hearst would buy The Washington Herald came this afternoon when Mr. Hearst's afternoon paper, The Washington Times, announced the purchase. The Herald will be published first as a Hearst paper next Sunday, Nov. 19. The formal announcement of the purchase reads:

"The Times will continue publication as an afternoon newspaper and the new publication will be produced from The Times plant in the Munsey Building. None of the physical property of The Herald has been purchased by Mr. Hearst, as the equipment of The Times is believed to be ample for production of the new publication. The mechanical equipment of The Times will be employed in double shifts in producing both morning and evening papers."

The paper purchased by Mr. Hearst has had a long career. With the advent of the Harding Administration it was purchased by a syndicate, of which Julius Barnes and Herbert Hoover, Secretary of Commerce, and Charles R. Crane, former Minister to China, were members. Mr. Hoover soon sold his minority interest to Mr. Barnes, who has been carrying the bulk of the load ever since.

Attempts have been made at various times to purchase the paper. James M. Cox of Ohio, Democratic Presidential candidate in 1920, made an offer shortly after that election. It is said that another bid was made by friends of Woodrow Wilson, who wanted it to keep the League of Nations before Congress, but no agrement could be reached.

AUTHOR ENDS HIS LIFE.

Arthur Crawford, 55, Shoots Himself as He Smokes.

Arthur Crawford, actor and author, for many years associated with Life, Puck, Judge and other humorous publications, committed suicide yesterday by shooting himself through the heart as he smoked a cigarette in a secluded hollow at Kingsbridge Road and Sedgwick Avenue, the Bronx. The body was found by Thomas Lillie of 481 East 141st Street, who heard the shot. He notified Patrolman Walter Heushkel of the Kingsbridge Station. Dr. Jacobs of the Fordham Hospital was called, and the body was removed to the Fordham Morgue.

A letter addressed to his son, Arthur Jr., an instructor in physical education at Columbia University, and a will were found in Crawford's pocket. The letter, addressed to "My Dear Son Arthur," stated where Crawford's key to his safe deposit box in the Grand Central branch of the Corn Exchange Bank could be found. It also said that the son would find $8,000 in the Bank of Montreal.

Crawford until two months ago lived at 165 Bruce Avenue, Yonkers. In August he suffered a nervous breakdown, and after a trip to the country moved to 2,462 Webb Avenue, the Bronx. According to his son he had never mentioned suicide. The letter, however, was dated Nov. 10.

The author was born in Montreal July 2, 1867. He was graduated from Lincoln College, Sorrel, Quebec, in 1884, and from the Royal Military College, Kingston, Ontario, in 1888. From 1892 he acted with various companies, playing in "Dartmoor" and "A Night Off." He left the stage in 1896.

Fix Ship Checkers' Wage.

Signing of new wage scales with all steamship companies, except the Atlantic and United Fruit Company Lines, fixing a wage of $5 a day for checkers, was announced last night by Joseph F. Ryan, First Vice President of the International Longshoremen's Union.

One of the features of the new contract, Mr. Ryan said, was the provision for a half day's pay to the checkers when they report for work and only get work for an hour or so. Approximately 4,500 checkers are affected by the new agreement.

Mr. Ryan said that negotiations were under way for a similar agreement with the other lines.

SWISS ALARMED OVER CAPITAL LEVY

By JULIAN GRANDE.

Continued from Page 1, Column 8.

or by yearly instalments within three years.

"13. Bonds or deposit receipts issued by the Swiss Government and subscribed to by the person taxable are accepted in payment of the tax, the price at which they are accepted in payment to be fixed at a later date.

"A Federal law will determine under what conditions the bonds of the Cantons and Communes or other securities will be accepted in payment.

"Persons taxable can be compelled to make the payments in bonds or other securities. In this case a further law will fix the conditions for the above payments.

"14. The Cantons fix and collect the taxes on capital according to the instructions and under the supervision of the Swiss Confederation. The expenses are paid by the Swiss Confederation, by the Cantons and the Communes in the proportion of the tax collected by them.

"15. As soon as the above law has been passed, the Federal Assembly will take the necessary steps to enable it to obtain the tax on all fortunes in bonds and to prevent the expatriation of capital.

"The State will fix a date for the stamping of bonds. The penalty of non-stamping of bonds will be the non-payment of the capital and the interest of such bonds.

Declaration Made Compulsory.

"16. Declaration of capital is compulsory.

"Every private person and company is compelled to furnish all details required by the authority in charge of the collection of the tax. Banks especially are compelled to submit to all measures of control by the taxation authorities.

"17. The law will fix the conditions under which revision and assessment will take place.

"18. The cantons and communes will each receive 20 per cent. of the amount of tax collected, of taxes overdue and interest and fines collected in their district. The other 80 per cent. will be paid to the confederation.

"19. The present law will cease to apply after this single tax has been levied.

"Article III. of the Federal law of Jan. 27, 1892, concerning the mode of procedure in respect of a referendum and the votes relative to the revision of the Federal Constitution contains the following text:

"'Citizens, who make the demand, must sign personally. He who signs otherwise than for himself is liable to a penalty according to Article 49 of the Code penal federal of the 4th February, 1853. Recueil officiel III, 325.'

"According to Article 4 of the above law, the signature-list must be certified at the end by the President of the Commune (Mayor, syndic) or by his substitute stating that the signatories are able to vote and that they exercise their political rights in that Commune. The same list can only be signed by citizens of the same Commune."

Jewels
DREICER & Co
Fifth Avenue at forty-sixth

Macy's Macy's

For Men

A Special Purchase of
5,000 Pocket Knives

Knives made in America by two of the foremost manufacturers of cutlery, from excellent quality steel.

In the lot is a wide variety of models in two, three and four blade types, with a large assortment of handles to choose from—stag finish predominating.

Jack Knives, Pocket Knives for boys and adults, Sportsman and Boy Scout Knives.

59c, 89c and $1.19

With Pearl Handles
89c, $1.19 and $1.49

Special!

Remember our complete line of fine English Pocket Cutlery and Old Fashioned Razors is still being offered at prices figured on the basis of the old tariff—that is, about 50% lower than present tariff rates would compel.

Main Floor, Center, Rear.

R. H. Macy & Co.
HERALD SQUARE *Inc.* NEW YORK

Macy's Macy's

Convenient Terms

"Stratford" $300

ABOUT THE BRUNSWICK HARDMAN HOUSE *and* YOU

OUR conception of phonograph service is based on a sincere insistence that you remain permanently satisfied with the phonograph you buy here.

Hence the Brunswick! It is a pleasure to extol the merits of an instrument possessing artistic and mechanical distinguishments that lend substance to the Hardman Peck warranty of permanent phonograph satisfaction.

Period Models, $150 and up *Uprights, $100 and up*

BRUNSWICK RECORDS

Hardman, Peck & Co.
433 FIFTH AVE. *New York* 47-51 FLATBUSH AVE. *Brooklyn*
Over Eighty Years of Fine Piano Making

Franklin Simon & Co
Fifth Avenue

Men's Shops—West 38th and 37th Sts.
Street Level

SCOTTISH WOOLLEN

Genuine Scotch Woolens. Made by the members of the Scottish Woolen Association

$75

SUITS OF SCOTTISH WOOLENS

Suits of sumptuous, soft surface quarter-silk-lined Scotch Saxonys, in exclusive custom patterns, hand-tailored in an exclusive custom way.

Macy's Macy's

New and Charming Effects in

Chapeaux La Marquise

$8.50

An unequaled combination of style, quality and value.

One of the many delights of selecting a Chapeau La Marquise is that you can always be sure it will be something new and smartly "different."

We are glad to say that the millinery advertised and offered for sale by us is always currently new, both in material and style, not manufacturers' odds and ends in huge lots. Each hat is made specially for us according to our order.

In the new collection we offer today are:

Satin Hats most attractively trimmed with fur.

Embroidered Satin Hats exceptionally rich and unusual in pattern, and lustrous and fine in quality.

Duvetyn Hats in chic, close fitting styles, for wear with deep fur collars.

Large Hats of elegance and grace, developed in panne and velvet. Suitable for dressy occasions.

For the Matron a most satisfactory assortment of shapes and trimmings in colors and effects that will please.

Second Floor, 34th Street, Front.

R. H. Macy & Co.
Herald Square *Inc.* New York

Macy's Macy's

WALKER ELECTRIC TRUCKS

You'll Know Them by Their Steel Disc Wheels

Whether you buy a Walker Electric Truck or some other make of electric, be sure to buy an electric for your city haulage—the logical vehicle for many-stop service.

WALKER VEHICLE COMPANY
Grand Central Terminal
(Entrance, 452 Lexington Avenue)

It was "Stuttgarter" when the "L" trains ran by Steam

FIFTY-three years ago, as today, "Stuttgarter" Underwear was selected by discriminating men as a protection to health and comfortable provision against chilly weather.

We are naturally proud that they first chose "Stuttgarter" since it has always been dependable underwear, sold at the lowest price consistent with quality.

Form fitting union suits and shirts and drawers in cotton, cotton and wool and 100% guaranteed pure wool -- at the best retailers.

H. LOEB & CO., Inc.
Mac Kahn Pres.
456-460 FOURTH AVE.
New York City

"STUTTGARTER"
Underwear for Men

ASBRO PRACTICAL HAIR CURLERS
REG. U.S. PAT. OFF.
For Long or Bobbed Hair
Sold at notion counters

If your dealer does not carry them, write
A. STEINHART & BRO.
868 BROADWAY, NEW YORK

Top of the List!
First on the Bookman's "Monthly Score" is

ROBIN
By FRANCES HODGSON BURNETT

"All lovers of romance will welcome and delight in this tale."
—*N. Y. Times.*

The Head of the House of

COOMBE
By FRANCES HODGSON BURNETT

is also included in the same list of books in greatest demand as published in the November Bookman.

Each, cloth, $2.00; leather, $2.50
STOKES, Publisher

CHINESE JADE
Why Called Lucky Stone.
LONG SANG TI
CHINESE CURIO CO.
323 Fifth Ave., N. Y.
Near 32d St.
Send for Instruction Booklet J

NEW EDISON PHONOGRAPH
Latest improvements. Entirely different from any other phonograph. Investigate if you intend to buy an instrument.
EDISON SHOP
473 FIFTH AVE.

B&G
ABSOLUTELY PURE
FRENCH OLIVE OIL
THE WORLD'S STANDARD OF EXCELLENCE
YOUR GROCER HAS IT
E. LA MONTAGNE'S SONS
DISTRIBUTOR FOR U.S.A.

MRS. MACSWINEY JAILED IN CAPITAL

She and Eight Other Women Arrested in Attempt to Picket British Embassy.

THREE REFUSE BAIL OFFER

They Carried Banners Denouncing the Detention of Mary MacSwiney by the Free State.

Special to The New York Times.

WASHINGTON, Nov. 14.—Mrs. Muriel MacSwiney, widow of the former Lord Mayor of Cork, and eight other women were arrested this afternoon for picketing the British Embassy. No disorder accompanied the arrests, all nine women laughing and joking as they were taken away in three patrol wagons. Later, at No. 3 Precinct Station House, bond in the sum of $500 each was furnished for six of the women by Thomas W. Lyons, National Secretary of the American Association for the Recognition of the Irish Republic, but Mrs. MacSwiney, together with Mrs. Mary Anne Nolan of Jacksonville, Fla., and Miss Minnie Kearney, who has a Washington address, refused this privilege and decided to spend the night at the House of Detention. The nine women will be taken before United States Commissioner George H. MacDonald tomorrow morning for a preliminary hearing.

No fear was entertained by the police that Mrs. MacSwiney would follow the example of her husband and her sister-in-law, Mary MacSwiney, now in prison in Ireland, in conducting a hunger strike.

The picketers appeared near the British Embassy about 3 o'clock this afternoon carrying banners. The inscription on Mrs. MacSwiney's banner read:

"England murdered my husband, Terrence MacSwiney. Will Americans permit the English Free State to murder his sister, Mary MacSwiney?"

Other banners carried by the women, all of which were seized by the police, read:

"English efficiency killed Terrence MacSwiney in seventy-four days. How long will it take to kill Mary MacSwiney?"

"The Free State is England's smoke screen."

"Will America permit England to murder another MacSwiney?"

Germany Shot Edith Cavell; England Tortured Mary MacSwiney. Which Would You Choose?"

Almost as soon as the picketers reached the scene Captain Colin Flather, who had received advance notice of their plans, warned them that picketing embassies was against the law, but this warning produced little effect, for the women walked along N Street toward the embassy. They walked around the block surrounding the embassy and returned south on Connecticut Avenue, where Captain Flather was by this time ready with his patrol wagons and a squad of police. Approaching Mrs. MacSwiney the Captain notified her that she was under arrest.

"I don't mind being arrested; I'm used to it," she is said to have replied. The group, including Mrs. Nolan, who is 80 years of age, was taken to the station house, where formalities were gone through with.

She Calls Charges Absurd.

Mrs. Muriel MacSwiney tonight issued this statement:

"I and several American citizens today picketed the English Embassy to bring home to the American people that England and not Ireland is responsible for the attempt now being made to starve to death my husband's sister, just as England starved my husband to death two years ago and for the same reason, because neither he nor she would admit the right of England to govern Ireland. Today England attempts to hide her hand behind her puppets of the so-called Irish Free State, but the same hand is using the same methods of terror and starvation. The English censorship of all Irish news has as yet prevented the American people from realizing this. When they do, American public opinion will, as it has done before, force England to abandon these methods of barbarism.

"I had no intention of violating any law of this country, which has shown me so much hospitality and sympathy, and so far as I know I have violated no law. The charge on which I have been arrested is absurd. I am supposed to be held under Section 4062, United States Revised Statutes, which reads:

"'Every person who violates any safe conduct or passport duly obtained and issued under the authority of the United States; or who assaults, strikes, wounds, imprisons or in any other manner offers violence to the person of a public minister, in violation of the law of nations, shall be imprisoned for not more than three years, and fined, at the discretion of the court.'

"It is absurd to say that by carrying a placard past the British Embassy I have assaulted, struck, wounded, imprisoned or in any manner offered violence to the person of Sir Auckland Geddes. Neither have I violated any safe-conduct or passport issued under authority of the United States. Moreover, I do not believe that the Department of Justice thinks for a minute that I have violated the statute under which they pretend to charge me.

"I am advised, however, that similar unjustifiable arrests are not without precedent in the annals of the Department of Justice. This time, however, the department will not be permitted to discreetly drop their charge as they have done in other instances. I shall insist on an immediate trial, for I will not remain under the imputation of violating the hospitality of a country which has afforded asylum to so many of my race."

Ambassador Geddes had come out of the embassy building a short time before the pickets appeared. He shook hands with Captain Flather. He returned into the building, however, and no one in the embassy seemed to notice what was going on on the sidewalk.

In addition to Mrs. MacSwiney, Mrs. Nolan and Miss Kearney, the other women, all of whom had Washington addresses, were: Mrs. Bessie Quinlan, Mrs. Sara M. Ruhlin, Mrs. Claudia Geary, Miss Louise Manning, Mrs. Mary E. Balhaus and Miss Nora Hennigan.

All were said to be members of the American Association for the Recognition of the Irish Republic.

SEND PROTEST TO THE POPE

Irish Women Inform Him Sacrament Is Denied to Mary MacSwiney.

DUBLIN, Nov. 14 (Associated Press).—Mrs. Pearse, mother of Patrick H. Pearse, "Provisional President" of the "Irish Republic," who was executed during Easter week, 1916; Mrs. Eamon Ceannt, whose husband also was executed; Mrs. Charles Burgess, widow of Eamon de Valera's Minister of Defense, and Mrs. O'Rahilly, who has just been released from prison, have sent the following cablegram to the Secretary of State at the Vatican:

"Mary MacSwiney, sister of the martyred Lord Mayor of Cork, lies dying in a Dublin jail after a ten-day hunger strike. We request your Eminence to inform the Holy Father that the jail chaplain refuses the sacrament."

A similar telegram has been sent to Cardinal Logue, Primate of Ireland.

FOR IRISH ELECTION LAW,

Dail Eireann Will Take Up New Measure at Meeting Today.

DUBLIN, Nov. 14 (Associated Press).—The Electoral bill will be introduced in the Dail Eireann tomorrow. The bill provides that no policemen may be registered as a parliamentary elector, but Free State soldiers may not only vote, but will be permitted to do so by mail or by proxy.

Soldiers, however, are the only ones given this privilege.

MUSSOLINI TO DEAL FIRMLY WITH CHAMBER

It May Last 'Two Days or Two Years'—Going to Lausanne to Meet Premiers.

ROME, Nov. 14 (Associated Press).—Premier Mussolini gave the Council of Ministers today a broad outline of the speech which he will deliver when the Chamber of Deputies reconvenes on Thursday.

"The present Parliament may last two days or two years. The whole matter rests with itself," the Premier told his colleagues.

Normally the Chamber lasts two or more years. Mussolini's reference to "two days" is interpreted on all sides as meaning dissolution should the Chamber vote against the present Government.

The financial and economic restoration of Italy, a point on which the Premier dwelt emphatically as uppermost in his mind, could not be carried out, he declared, with the Chamber divided into little groups and parties. Concerning foreign policy, he was of the opinion that Italy should "do nothing for nothing." He was prepared to help along in every way the general good, but Italy itself must not be overlooked, and should share in the returns.

The Premier will go to Lausanne, not as a member of the Italian delegation, but simply to meet the British and French Premiers, discuss the general situation and examine the territorial, reparations and raw materials questions.

Relative to the full powers which Mussolini will ask the Chamber to grant him for the execution of bureaucratic reforms and reorganization of the fiscal position of the country, he will explain in the Chamber that this is not in any way intended as a slight to Parliament, but simply that he wants blanket authority to proceed with plans and reforms, which otherwise would have to be voted piecemeal and would require years to complete, and perhaps would never be accomplished.

The Premier desires such full powers until Dec. 31, 1923. He will then undertake to come before the Chamber in March, 1924, and lay before it what has been done.

SPAIN BARS ARMY GROUPS.

Officers' Committees Which Opposed Cabinet Are Dissolved.

MADRID, Nov. 14 (Associated Press).—Premier Sanches Guerra, at the opening session of the Cortes today, read a decree dissolving the officers' committees. The decree was received with rounds of applause from the Deputies.

A proposal, signed by all the Liberal leaders, demanding the dissolution of the committees and requesting that precautions be taken against a renewal of the causes which led to their formation, was read in the Chamber. The proposal provides for a new system of army promotions in return for services of extraordinary merit, and, in addition, the granting of medals and other decorations to soldiers for valor. If it is enacted, the old method of advancement of officers only through the seniority rule, which has been demanded by the committees, would be abolished.

A royal order will appear tomorrow morning placing Colonel Millan Astray, founder of the Spanish Foreign Legion in Morocco, on the list of officers awaiting employment. Meanwhile his name will be removed from the roll of officers of the Foreign Legion until a decision is reached regarding his request to be permitted to resign.

The Spanish officers' committees were formed during the World War by the infantry in protest against aspersions of the Government regarding the weakness of the army. The cavalry, artillery and engineer officers later came into the organization, which intervened in politics with a view to strengthening the army in all its branches, in opposition to the Government's desires in this respect. The committees have contended vigorously against what were called indiscriminate promotions of men over the heads of senior officers in the services.

CUMMINS FAVORS 'LIVING WAGE' LAW

Continued from Page 1, Column 7.

as it is not limited by uncontrollable circumstances.

Regulation in some form is necessary, he contends, but constructive development of this regulation—to preserve the initiative of railway executives and at the same time to secure public protection and assure adequate service—is vital and not necessarily incompatible.

Calls Nationalization Disastrous.

"Nationalization would be a social and economic disaster," drafts of the report say. "Free operation would reconstruct the vicious practices of thirty years ago. The present transportation act possesses many constructive features and some weakness. It was the result of compromises in many particulars, and these very compromises are some of its weakest points."

Failure of the carriers to earn the amounts provided under the act as a fair return, Mr. Hoover asserts, disproves the "current fiction" that earnings are "guaranteed," while the recapture provision, whereby earnings above 6 per cent. would be turned over to the Government to be loaned to railroads, would not seem to extend to those "anaemic carriers" who are unable to give the Government the color of assurance of repayment through their own inability to produce earnings. Consolidation, however, he suggests, might solve the problem.

Rates, according to the report, are a "vivid question" in the transportation situation, a heavy burden on agriculture in an era of wide disparity between the farmers' income and that in and of industry, while at the same time railway earnings are not large enough to assure railway expansion.

"Some classes and areas of traffic are carried," the report declares, "at actual loss; others are carried at lower rates than the relative value of the commodities warrant, and a series of scientific upward readjustments should be made in some cases in order to give the railways and the shippers of primary commodities and agricultural produce some relief."

Holds Wage Control Provision Unsatisfactory.

Wage control and strike prevention phases of the act are considered unsatisfactory by Mr. Hoover, on the ground that failure of the local adjustment boards for direct contact between employers and employes has thrust all labor disputes upon the Railroad Labor Board, resulting in practically Government fixing of all wages and conditions of labor.

"There can be no question," the report says, "that action in some direction is imperative if industry and commerce are not to be further strangled by a shortage in transportation. Whatever may have been the sins of railway finance in the last generation, we are not only suffering from them, but we have maintained an attitude of bitterness in our public relationship to our railways for which we pay thrice over in prevention of their proper development.

"We must have increased transportation if we are to maintain our growing productivity. We must, therefore, find a way out of the cycle of systematic starvation of a large part of our railways and the degradation of our railway managers of their responsibilities and initiative."

McCutcheon's
Fifth Avenue, 34th and 33d Streets

Smart Outdoor Togs

THERE'S thoroughbred assurance in McCutcheon Sport Togs. They have the jaunty smartness of English fashioning—the piquant colorings of English fields in autumn. You'll love them for their superior quality and style, for their inimitable trig distinction.

Recent importations reveal entirely new designs in Scarfs.

Hand-loom Scarfs	$2.95 & $5.00
Cashmere Scarfs	$4.50 to $7.50
Homespun, plain and striped	$5.50 & $8.50
Camel's Hair	$3.50 to $10.50
Fibre and Mohair, in novelty weaves	$6.50
Pure Silk	$9.75 to $19.50

THE SWEATER illustrated is of brushed Camel's Hair, at $10.50. Hat to match at the same price. Brushed Camel Scarf, cross-striped now and again with brown, narrow-edged with white, $5.50. And Brushed Camel's Hair Gauntlets, at $3.50.

If you are thinking ahead to Christmas time, you'll find delightful gift suggestions for Women in our special department on the Second Floor

Makers of genuine Australian Kangaroo Boots and Shoes for men and women

Facts worth considering

When you buy a diamond you pay for its perfection, its flawlessness, its color—the quality Nature put into it.

When you buy a pair of shoes you get only the value the maker put into them but you pay an arbitrary price for that value. It isn't fixed or standardized.

A shoe may be price-built, or reputation-built, and the profit on the former may exceed that upon the latter. Good things invariably cost less in the end than inferior things.

Edwin Clapp Shoes have been built for seventy years upon a reputation that grows bigger and stronger with each succeeding year.

For men and women. Try a pair.

EDWIN CLAPP STORES
Downtown: 146 Fulton Street (Near Broadway)
Uptown: 6 East 42nd Street (near 5th Avenue)

THE Edwin Clapp SHOE

WANTED:
Financial Executive.

Middle West manufacturer of Farm Lighting Equipment requires capable financial executive.

Position calls for man experienced in banking practice and modern business accounting detail—a man of broad vision and well-balanced judgment, able to assume full responsibility in the handling of finance.

This Company is firmly established and offers an opportunity quite out-of-the-ordinary to a man of the right calibre. In replying, give complete business history and references. All correspondence will be held strictly confidential.

E 2016 Times Annex

Stewart Week at Wanamaker's
Broadway at Ninth, New York *Formerly A. T. Stewart & Co.*

Today's Golden Specials

175 of Miss 14 to 20's Finest Frocks Averaging a Third Less

A fascinating collection of frocks in grades ranging from $69 to $115—offered Today at..... **$49 and $65**

From the foremost maker of Misses' dresses in New York—the man who we think best interprets the real spirit of Paris, in frocks famous for their simplicity and perfect finish.

—Coat frocks of twill.
—Canton crepe and crepe de chine frocks, simple enough for street wear, exquisite enough for dinner wear.
—Crepe roma frocks with perhaps a brilliant cabouchon or a few fine beads.
—A special group of French frocks, crepes and velvet, beaded in steel or crystals.
—New fabrics, too, such as La Flamme, the new tricot silk, flaked with gold.
—Lace trimmed frocks, too, for dinner wear.

Lovely, lovely colors

The soft caramel and cocoa browns, the delightful reds and rose shades. A fine selection of black frocks; blues and greens, too.

Successful fashions

Each frock (most of them are individual models) was selected for this sale because it belonged among the real successes of the season. Copies and adaptations of Paris frocks, and the simple beautifully designed frocks which can be credited to no one source, but which are such an important part of the mode.

Second Floor, Old Building

The Women's Fashion Salons offer Fine Winter Coats at these low prices

$38 for our $49.50 Coats

Raccoon collared coats of English coating—the fine pin checked coatings in brown or gray mixtures, in well-made coats. Raglan sleeves, patch pockets and all the fine details of good top coats. Peau de cygne lined throughout.

Smart cloth coats—soft pile fabrics in delightfully simple, well-made coats. Graceful and becoming collars. Crepe de chine linings—in black, brown and navy blue.

$49.50 for our $69.50 to $79.50 Cloth Coats with wolf collars and cuffs, cording or stitching

The very fine soft pile fabrics in slender coats, which may be worn with or without a belt and always maintain the smart wrappy silhouette of today. In black, brown, taupe, navy blue or Hawaiian blue. Crepe de chine lined and interlined, of course.

NOTE: The wolf on the fur trimmed model in black is an unusually fine quality.

Second Floor, Old Building

Stern Brothers
WEST 42d ST. (Between Fifth and Sixth Avenue) WEST 43d ST.

Suits For Men Who Want Fine Quality

These suits have all the style and elegance and softness of custom quality. Only select finished and unfinished worsted weaves have been used. Only the latest, authentic New York models. And only the most expert workmanship, done by journeymen tailors in the Kirschbaum shops.

$50, $55, $60

The $60 suits are silk trimmed with silk vest backs.

The New York Times Sunday Rotogravure Picture Section may be preserved for future use if contained in full cloth binders holding 26 issues and available, either direct or by mail, for $2.50. Postage prepaid in United States or possessions. The New York Times, Times Square, New York.

Broadway **Saks & Company** at 34th Street

HOSIERY

from the great stocks of Saks & Company

—the most extensive collection of Women's and Misses' Hose to be seen in the United States and offered at the lowest prices in New York.

At every season of the year, from January to December, hosiery from almost every quarter of the globe will be found at Saks'. From England, from Scotland, from Ireland, from France, from Germany, we are now featuring hosiery of very fine quality at prices that would not be possible but for our immense purchasing power. Sports hose in thousands of pairs, sheer silk hose for street wear are here in profusion, exclusive hose with exquisite lace insertions for dress occasions—in fact hosiery for every occasion is now being featured in the extensive stocks of Saks & Company at amazingly low prices.

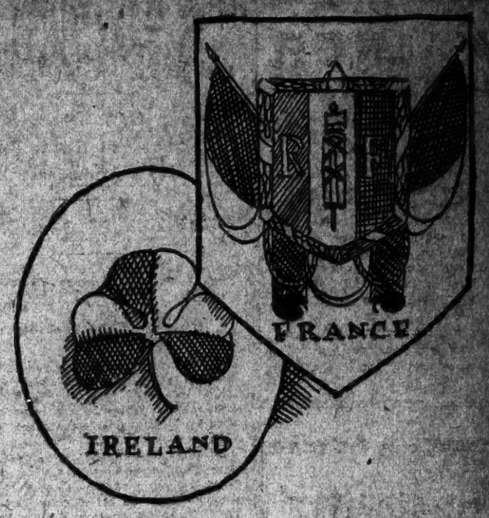

Where Legs Are Slender Hosiery Must Conform —Introducing "Slenderleg"

Pure Thread Silk Hose slenderly shaped to fit slender limbs. Full fashioned and full length, with four-inch lisle garter top, lisle sole and heel. Colors: black, white, African brown, cordovan, bobolink, pigeon, otter, aluminum or gun metal. **1.95**

Pure Thread Silk Hose, full fashioned and woven in an excellent grade of silk. In black, fawn, African brown, bronze, cordovan, pigeon, silver, nude and lime. Lisle tops and soles. **1.35**

For the Woman who Requires Hose of Extra Size

As a sort of reverse process we have Pure Thread Silk Hose in outsize sizes, very liberally made, elastic and extra full length. In black and cordovan. Sizes 9 to 10½. **2.95**

Imported English All Wool Hose

That will keep one warm and decidedly attractive in appearance. Knit in 6x3 rib effect, full fashioned, with plain flare top. Reinforced to insure lengthy service. In soft shades of green, brown heathers, blue and gray lovat. Designed on slim lines. **1.95**

When the Game is Golf One Should be Sportsmanlike —In Woolen Socks of course

Imported Golf Hose of highly mercerized cotton with turndown cuffs in a variety of glowing colors, providing a bright spot in sports. In camel, oxford, otter and gray tweed mixtures. **2.95**

Imported Scotch Wool Golf Hose in fancy ribbed effects, with cuffs of bright color. Woven of the finest Scotch yarn and brushed wool. In camel's hair, tan, gray, cordovan and plaids. **2.95 to 9.50**

For the Afternoon Stroll On the Way to Tea —Sheer, shimmering silk

Imported Fancy Ribbed Chiffon Silk Hose horizontally ribbed in stripes of three varying widths, exceedingly smart. Black, African brown, bronze, French blue, gun metal and purple. **7.50**

Pure Ingrain Chiffon Silk Hose of cobweb weight, entirely of silk, with blue stripe at garter top. Colors: black, African brown, silver, gray, aluminum, beige and gun metal. **2.95**

Pure Ingrain Silk Hose, reinforced with silk garter top, sole and heel, medium weight and sheer. In black, white, cordovan, russet, tan, beige, nude, silver, gold, pigeon and gun metal. **2.25**

Street Floor

Imported Flare Top 6x3 Rib Wool Hose, 2.95

—FULL FASHIONED AND BEAUTIFULLY HAND-CLOCKED

Made in England expressly for Saks & Company, of pure wool yarn that is very warm, soft and comfortable to the foot, and very serviceable. Splendid choice of new heather shades.

When One's Hobby is the Out-of-Doors

English 1x1 or 2x1 ribbed Wool Hose, soft, warm and comfortable. In blue, green, gray and oxford mixtures. **1.25**

Imported Hand-Clocked, Full-fashioned All Wool Cashmere Hose—in brown and navy, brown and green, brown and red, heliotrope, blue, green and cordovan. **1.50**

Imported Cotton Hose of medium weight, full fashioned and reinforced. Colors: black, white, Balbriggan, gray and beige. **35c—3 pairs for 1.00**

Fancy Cotton Sport Hose, well fitting and of excellent appearance. In camel, snow, brown heather, green, blue, oxford and red heather. **45c**

Imported Mercerized Lisle Hose of high lustre, sturdily reinforced. In black, white, cordovan, beige, gray and suede. **85c**

Full-fashioned Silk and Fibre Silk Hose of clear texture—in black only. **1.00**

Imported Full-Fashioned, Fancy Clocked Hose of all wool cashmere, with reinforced garter top, soles and heel. Colors: brown, blue, green, heliotrope and combinations. **1.95**

Imported Silk and Wool Hose, 6x3 rib, with plain flare garter top—the very newest received from Europe. In mixtures of brown, otter, navy, black, green with white. **2.95**

Fancy Silk Hose for sports or general wear. In novelty weaves, in black, white, beige, nude, aluminum, gray and tweed mixtures. **1.35**

When the Wedding March Peals Forth!

Exquisite Imported Silk Hose, of such rare beauty that they are eminently fitted to take first step with the bride. Adorned with lovely inserts of lace and elaborate silk embroidery. Laces are the very finest Chantilly, Duchess and Old Point in a number of marvellously conceived patterns. In black and white.

12.50 to 25.00

Pure Ingrain Silk Hose made of fine, lustrous, durable silk thread—flawless in weave. Their beauty is enhanced by inserts of imported silk lace up the front, through which white skin gleams like ivory. The lace comes in several delightful patterns, each in unquestioned good taste. In white, black, silver or gold. **3.95**

While One Sits Spellbound 'Neath Jeritza's Spell —Lace Spells Romance

Imported French Lace Clocked Chiffon Silk Hose, 44 gauge, sheer and lovely, particularly for evening. Full fashioned and reinforced. In black, gun metal, nude, bobolink, Mandalay, silver, gold and bronze. **6.75**

Imported Chiffon Silk Hose, the very finest gauge, yet exceedingly durable. Finished at top with colored picot edge. In black, flesh, beige, nude, bobolink, gun metal and bronze. **12.95**

Pure Ingrain Silk Hose

Silk garter top, sole and heel—of fine texture, medium weight. Colors: black, white, African brown, bronze, pigeon, beaver, otter, gun metal, flesh, pink, peach, American beauty, Cardinal, jade, Copenhagen, silver and gold, and Parisian hints. **2.95**

If You Fancy Clocked Hose

Hand-Clocked Hose, pure ingrain silk throughout—clocked in contrasting colors. In black, white, African brown, cordovan, russet, tan, beige and gun metal. **3.50**

To Choose Gift Hosiery of Quality and Taste —is to choose at Saks

"Jennie Qualite" Pure Thread Silk Hose, full fashioned, with reinforced Mercerized lisle garter top, toe and heel. In black, white, African brown, cordovan, bronze, beige, fawn, nude, lime, bobolink, mouse, Mandalay, silver, gun metal and evening shades. **1.75**

"Madeleine Qualite" Chiffon Silk Hose—sheer yet serviceable. Silk from top to toe. Colors: black, bobolink, Mandalay, pigeon, nude, bois, aluminum, beige and gun metal. **2.65**

Clocking Marks Time In Cheerful Tones—alike on silk or wool

Hand-Clocking in contrasting colors on hosiery of imported Irish Balbriggan cotton and wool, highly mercerized and lustrous. Very fine and warm. In black, beige, natural, champagne, gray, otter and oxford mixtures. **3.50**

Pure Ingrain Silk Hose with French lace clocks in several tasteful patterns. Reinforced with silk. In black, white, African brown, gun metal, gray, silver and beaver. **2.95**

Chiffon Silk Lace Clocked Hose, very sheer and clear. Reinforced. In black, white, bobolink, Mandalay, silver, nude and gun metal. **4.50**

Street Floor

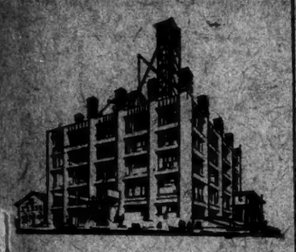

The manufacturer who has the foresight to start his factory or warehouse now can make more money in 1923—he'll have increased facilities for the prosperous Spring and Summer of 1923.

Phone Bryant 2908.

Barney-Ahlers
Industrial Construction
"Speed with Economy"

Clarke's
42-44 East 58th Street
Between Madison and Park Aves.
Telephone 7584 Plaza

Announcement

EXHIBITION OPENS TODAY
The Importance of the forthcoming
Chevalier Raoul Tolentino
EXPOSITION and SALE
makes an extended exhibition until Saturday afternoon, November 18, imperative.

Mr. Tolentino, the widely known expert connoisseur, has decided to close his galleries at 57 Via Sistina, Rome, and will place their entire contents on Exhibition and Public Sale. This most comprehensive collection comprises Wrought Iron Work of the 14th to 17th centuries, Tapestries of famous weaves, including two magnificent creations of Florentine de Medici looms, a wealth of Textiles, Velvets, Brocades and Oriental Rugs, a large collection of Original Needlework, Chairs and Sofas, a Louis Quinze Painted Chinoiserie Room. Also Royal Savonnerie Carpet from the famous looms founded by Louis XIV. Polychrome Sculptures by the following great Masters: Rosselino, Dalla-quercia, Dellaquila, Marzoni, Gaggini, also Papal Silver, Greco-Etruscan Vases, all in astoundingly perfect condition.

Sales by Unrestricted Auction Commencing Monday, Nov. 20 and daily thereafter until Saturday, Nov. 25th
Illustrated Catalogue mailed on receipt of $3.00
The sales will be conducted by MR. AUGUSTUS W. CLARKE

Metropolitan Art and Auction Galleries Inc.
AUCTIONEERS and APPRAISERS
45-47 West Fifty-seventh Street

Sale To-Day at 2:30

The Warwick House Ltd.
PART II
The Well Known Dealers, Decorators and Importers
Sold by order of
Julian T. Hartridge, Receiver
Meyer L. Boskey, Attorney

Consisting of Tapestries, Paintings, Period Furniture, Refectory Tables, Crystal Chandeliers, Mirrors, Consoles, Tables, Screens, Bric-a-Brac, etc., together with Petit Point Chairs, Couches, Love Seats, Commodes, Antique and Oriental Rugs, Secretaries, Bookcases, Benches and Lacquer Furniture, etc., etc.

Sale Today (Wednesday), Thursday, Friday and Saturday, Nov. 15, 16, 17, 18, at 2:30 P. M.
Catalogue gratis
S. G. RANS Auctioneer
Phones: 3580-2165 Plaza

WINTERFRONT
TRADE MARK
"The Guaranteed Self-Acting Radiator Shutter-Cover"

Prolongs Pleasant Motoring
WITH SCIENTIFIC PRECISION it gauges the motor's temperature and adjusts itself accordingly—the shutters opening and closing automatically. Any one can quickly attach it with 4 bolts, no other connections—no adjustment nor further attention. Forgotten but for its advantages of easier starting, efficient motors and freedom from carburetor changes. Approved by leading manufacturers. Special models for all cars.
Send for descriptive booklet.
Ryan & Hughes, Inc.
1698 Broadway Tel. Circle 2745. N.Y.
1295 Bedford Av. (Cor. Atlantic) B'klyn
Beware of Inferior Imitations

"In the Heart of New York City"
STRATFORD HOUSE
941-43 East 32nd St.
PHONE MADISON SQ. 4640
NEW YORK CITY

All the refinements, conveniences and appointments only found in New York's Highest Type Hotels. Offers the following Attractive Newly Furnished and Decorated Apartments:

1 Room Suites, 1 bath, from $20 wk.
2 Room Suites, 1 bath, from $25 wk.
Single & Double Rooms & Bath, from $21 weekly. Daily from $3.00-$4.00.

RESTAURANT SERVICE A LA CARTE TABLE D'HOTE

NO NEW WITNESS IN HALL MURDER

Report Was That Widow Visited Henry Carpender on Night of Sept. 14.

MOTT PREPARING HIS CASE

Expects to Prove That Mrs. Hall Had Known of Rector's Love Affair.

A report that the authorities had found a new witness, a New Brunswick man, who had told them he had seen Mrs. Frances Noel Stevens Hall leave her home at 8 o'clock the night of the murder and "run hurriedly" to the house of her cousin, Henry de la B. Carpender, caused a sensation in New Brunswick yesterday until it was officially denied late last night. If the report had been true, it would have been of the greatest importance, as it would have broken down Mrs. Hall's alibi that she remained at home from the time her husband left, about 7:30, until about 2:30, when she and her brother, "Willie" Stevens, went to the church and the Mills house to look for the rector.

One of the highest officials in the case said last night that he had never heard of any information that Mrs. Hall had gone to Henry Carpender's house or any other house that night. Except for the story of Mrs. Jane Gibson, star witness for the prosecution, the authorities have no witness who has been able to place Mrs. Hall outside of her house between 8 P. M. and 2:30 A. M. They believe that a certain man could give them such information if he would, but he is understood to be withholding information. On the other hand, the authorities say, Mrs. Hall is unable to produce any adult person to prove that she was in her house after 8 o'clock that night.

Admits Tale Unverified.

After the story of Mrs. Hall having been seen outside her house at 8 o'clock had been officially denied, the detective responsible for the circulation of the story was told of the denial, whereupon he admitted that the story he had made public was "unverified." He explained that he had heard that somebody had seen Mrs. Hall outside the house at that time, but had failed to find the man supposed to have seen Mrs. Hall. Before the story was denied, reporters had questioned Mrs. Hall's attorney, Timothy Newell Pfeiffer, about it. Mr. Pfeiffer reiterated previous statements made by him and Mrs. Hall that his client had not left her home that night till 2:30 A. M. He said:

"When Mr. Hall left his house about 7:30 o'clock the night of Sept. 14, Mrs. Hall was playing with her husband's ten-year-old niece, little Frances Voorhees, on the front porch. They were trying to solve a picture puzzle. Mrs. Hall and Frances continued at this game, first on the porch and then in the house, until the little girl prepared for bed. Between 8:30 and 8:45 o'clock, Mrs. Hall then went upstairs and heard Frances's prayers before the child went to sleep. Mrs. Hall did not leave the house at 8 o'clock.

"Moreover, Henry Carpender was not at home at 8 o'clock. Mr. and Mrs. Henry Carpender arrived at the home of Mr. and Mrs. J. K. Rice Jr., in Highland Park, outside of New Brunswick, about 7 o'clock, had dinner there, and left about 10 o'clock. Mr. Carpender did not receive any telephone message while he was visiting the Rices."

Carpender Recuperating in Hospital.

It is impossible to question Mr. Carpender any further about his movements on the night of the murder, because he is a patient in the Middlesex County Hospital, recuperating from an operation for appendicitis. Mr. Carpender was taken to the hospital Sunday night and was operated upon Monday morning. According to friends, his appendix was in such bad condition that any delay might have resulted fatally.

Deputy Attorney General Mott is expected to lay before the Grand Jury information by which he hopes to prove that Mrs. Hall knew of the rector's intimacy with Mrs. Mills for some time before the murder. This would directly contradict statements previously made by Mrs. Hall, who has insisted that she always had, and still has, implicit faith in her husband, and that she never quarreled with him or with Mrs. Mills about the friendship between the two.

Won't Name New Witnesses.

Mr. Mott refused to give the names of witnesses he would call before the Grand Jury to establish Mrs. Hall's knowledge on this point, but he disclosed that he considered the matter so important that he would devote practically an entire day to presenting this evidence to the Grand Jury. Several members of the congregation may be called in regard to this information, and Mr. Mott may ask the Grand Jury to force such witnesses to tell the truth or to indict them as accessories after the fact on the charge of concealing evidence from the authorities.

In announcing his plans for presenting the case to the Grand Jury, Mr. Mott stated that the Grand Jury would meet at 10 o'clock next Monday morning in Somerville, and would sit every day it is considering the case until 4 o'clock in the afternoon, with an hour's recess for luncheon. Mr. Mott will devote the first day to laying the groundwork of his case by calling witnesses who figured in the discovery of the bodies under the crabapple tree on the Phillips farm, reporting the discovery to the police, and examining the bodies after they were found.

Pearl Bahmer to Be First on Stand.

Mr. Mott said that his first witness Monday morning would be Pearl Bahmer, the 15-year-old girl, now in the House of the Good Shepherd in Newark, who found the bodies when walking along Lovers' Lane on the Phillips farm with Raymond Schneider at 10:30 o'clock on the morning of Saturday, Sept. 16. Schneider, now in the Middlesex County Jail on charges of perjury and immoral conduct, also will be called before the Grand Jury to testify to what he and Pearl saw. Another witness on the first day of the Grand Jury sessions will be Mrs. Edward Stryker, who lives on Easton Avenue near the Phillips farm, and from whose home Schneider telephoned to the New Brunswick police about the discovery of the bodies. Policemen Edward Garrigan and James Curran, the first officers to reach the scene, will then be called upon to give their testimony to the Grand Jury.

Next, it was said, there may be some witnesses whose identity has not yet become known to the public. The final witnesses on the first day are expected to be Dr. William H. Long, County Physician of Somerset County, and County Detective George Totten of Somerset, who went to the scene when the New Brunswick police reported that it was just over the line in Somerset County. Dr. Long is the official who did not hold autopsies on the bodies or mention that Mrs. Mills's throat had been cut.

Routine Testimony May Be Vital.

The purpose of the testimony of these witnesses will be to get on the record all that is known about the position and condition of the bodies when found. In an ordinary case this would be routine, but the way in which the bodies were arranged and the cutting of the woman's throat make every detail of this testimony of vital importance.

Prosecutor Mott's attempt to prove Mrs. Hall's knowledge of the relations between the rector and Mrs. Mills probably will be made on the second day of the Grand Jury sessions. He possibly will follow this by calling his star witness, Mrs. Jane Gibson, who will tell the Grand Jury her story of what happened at the Phillips farm the night of the murder, and give the names of the woman in gray and the bushy-haired man, as she has identified them. Mr. Mott will call corroborative witnesses who will give testimony regarding the time at which the murder is believed to have been committed, 10:30 o'clock, which the Prosecutor thinks will convince the Grand Jury that Mrs. Gibson is telling the truth. There may also be witnesses who will tell of certain persons or certain automobiles having been seen at or near the Phillips farm that night.

In Doubt About Mrs. Russell.

When asked yesterday if he expected to call Mrs. Nellie L. Russell, the negress who has made an affidavit for Mr. Pfeiffer to the effect that Mrs. Gibson was talking with her a mile away when she says she was at the Phillips farm the night of Sept. 14, Mr. Mott replied that he did not know. The prosecutor intimated that he would not be likely to call a witness whose testimony might affect the credibility of his star witness, but hinted that if he did call Mrs. Russell, he would ask her why she went out of the jurisdiction of the New Jersey courts and swore to her affidavit at Mr. Pfeiffer's office in New York, before a Kings County notary public. A friend of Mr. Pfeiffer explained yesterday that this was done simply as a matter of convenience—that Mrs. Russell had planned to be in New York the day after Pfeiffer took her statement, and that she was invited to go to his office because there was a notary public there. It was denied that Mr. Pfeiffer had desk room in the office of a New Brunswick lawyer who represents the Carpenders and that the affidavit could just as easily have been drawn up and signed there.

Mrs. Gibson Produces Diary.

Mrs. Russell's story was contradicted yesterday by Mrs. Gibson, who showed detectives a calendar diary on the wall of her farm house, with a notation about her return of the dog Prince to Mrs. Russell under date of Sept. 9. Mrs. Gibson said that most of the events and statements described by the negress took place, but that they happened on the night of the 9th instead of the 14th. The colored woman's statement that she had given Mrs. Gibson $1 for the return of the dog was denied by Mrs. Gibson. According to the latter, she had seen a Hungarian taking the dog away, and knowing it to be Mrs. Russell's dog, she had seized it.

Detectives who saw the diary said that they had examined it under a magnifying glass and found that the pencil marks with which the Sept. 9 notation had been made were covered with flyspecks and smudges, convincing them that the entry had been made on the date given, and that it was not a fraudulent attempt to offset Mrs. Russell's story.

According to the detectives, Mrs. Gibson keeps the diary on a calendar about 10 by 14 inches on the wall of her living room. Most of the entries are about the birth of litters of pigs, eggs collected from her chicken yard, visits of neighbors and so on. Some of the notations dealt with the sale of corn fodder to Mrs. Russell on credit. According to the authorities, they have learned that there had been bad feeling between the two women for some time because of unpaid debts and damage done to their property by each other's live stock. Whether the diary included any entry under date of Sept. 14 to corroborate Mrs. Gibson's story of what she saw that night at the Phillips farm the detectives refused to say. Mr. Pfeiffer, when told about Mrs. Gibson's diary entry of Sept. 9, made the following comment:

"It seems strange that this calendar diary of Mrs. Gibson's was not mentioned before, when it might have given the authorities such valuable information as to just what did happen the night of Sept. 14."

Pfeiffer Hopes to Block Indictments.

Friends of Mr. Pfeiffer said that he evidently expects the Grand Jury to exercise its own prerogative of calling Mrs. Russell before it, if Mr. Mott does not summon her as a witness. He hopes that her appearance before the Grand Jury will materially affect the weight that body will attach to Mrs. Gibson's story. Mrs. Hall's appeal to the Grand Jury to summon her as a witness over the head of the Prosecutor, on her agreement to waive immunity, is also said to be part of Mr. Pfeiffer's plan to try to prevent Mr. Mott from persuading the Grand Jury to return the indictments he intends to ask against a woman and two men. Mr. Pfeiffer's strategy at present, it is said, is not directed at a possible trial so much as at the action by the Grand Jury.

"With respect to the attempts to discredit Mrs. Russell's affidavit, Mr. Pfeiffer said yesterday, "I can only say that the Grand Jury will determine who is telling the truth."

Although statements by Mr. Mott and Prosecutor Azariah M. Beekman of Somerset County to the effect that there is no discord between them appear to be perfectly true, it is also true that there is a difference of opinion between the State and county authorities on the value of the evidence Mr. Mott intends to present to the Grand Jury.

Whereas Mr. Mott believes that his evidence warrants indictments, the Somerset officials think that Mott has no more of a case than Beekman had a month ago, and that there is grave doubt whether indictments will be returned on the strength of Mott's case. Somerset officials say the only hope they see is that Mott may have some corroboration for Mrs. Gibson's story that the public in general, including the county authorities, do not know about.

There is also a disposition in Somerset County to say that it is a useless expense to bring in an outside prosecutor and outside detectives, whose fees and expenses the county will have to pay, instead of letting Prosecutor Beekman and Detective Totten handle the case. Many Somerset people think that nobody can solve the mystery right away, but that Beekman and Totten eventually would "break the case" if allowed to handle it alone, with plenty of time.

Sheriff Joseph Hanlon, who was sworn into office at Somerset yesterday, began sending out notices to the Grand Jury members to convene on Monday, as one of his first official duties. He and Detective Totten are also collaborating in issuing subpoenas for the witnesses, who will be about twenty-four in all.

Jury Will Sit From 10 Until 4.

Mr. Mott took occasion to praise the Somerset County Grand Jury yesterday for the signs it has given that it intends to work hard on the Hall case.

"This is a country Grand Jury," said Mr. Mott, "and is has already distinguished itself from a city Grand Jury by deciding to sit from 10 o'clock in the morning till 4 in the afternoon, instead of from 2:30 to 5. They certainly mean business. In my experience I have met with Grand Juries made up of a number of 'little prosecutors,' who like to ask a lot of immaterial questions instead of letting the foreman and the prosecutor handle things in an orderly manner. That delays matters a good deal, but it is all in the game, and they have a perfect right to do it."

According to Mr. Mott, the Grand Jury will go ahead with its program whether Supreme Court Justice Charles W. Parker has returned from his vacation or not by that time. The telegraph and wireless messages with which Mr. Mott tried to catch Justice Parker on his trip to New Orleans and Havana have been returned, undelivered, and no other Justice cares to charge the Grand Jury without a request to do so from Justice Parker. If Justice Parker does not return in time there will be no charge to the jury, but if he does come back while the jury is still considering the Hall case he will be asked to deliver a special charge to the jury.

Detective James F. Mason, chief investigator for Prosecutor Mott, yesterday visited the office of the New York newspaper which purchased Rector Hall's love letters and diary from Florence North, attorney for Charlotte Mills, and requested an editor of that paper to surrender the documents to the authorities. Mr. Mason was told that the newspaper would give up the letters and diary on receipt of a formal requisition from Mr. Mott, and would also expect to get a receipt for the material. The authorities expect to get possession of this evidence in a day or two.

Personal:

IF THE young man whose wife is threatening to leave him will call at the nearest flower shop, he will receive information that will be useful to him.

Say it with flowers!

MEMBERSHIP EMBLEM

ALLIED FLORISTS ASSOCIATION of New York

De Gogorza
Town Hall
November 19

Hear this brilliant baritone at his recital. Then go to any dealer in Victor products and hear the Victor Records by De Gogorza. You will instantly appreciate how truly the Victrola brings to you his personality and his art.

Victor Talking Machine Co.
Camden, New Jersey

The FLORSHEIM SHOE

For the man who cares

MONEY'S WORTH
is measured by the number of day's service and the satisfaction received. By this standard The Florsheim Shoe is the most economical

The Florsheim Weston
$10

THE FLORSHEIM SHOE STORE
149 West Forty-second Street
[Two Doors East of Broadway]
One Hundred and Fifty Florsheim Dealers in Greater New York
"THERE'S ONE IN YOUR NEIGHBORHOOD"

The Florsheim Shoe

Fur Sport Coats
for the
Football Games

And Fur Trimmed Cloth Coats for Town and Country Wear.

A short fur coat of Raccoon or other Sport fur is most appropriate for the big game. Gunther's selection of sport peltry includes coats of many furs and varying lengths all developed with youthful smartness.

RACCOON COAT (30 *inches*)	275.
BEAVER COAT (40 *inches*)	650.
SOUTHERN MUSKRAT COAT (36 *inches*)	175.
SQUIRREL COAT (30 *inches*)	575.

FUR-TRIMMED SPORT COATS IN CHOICE FABRICS

BROWN BRUSHED HOMESPUN SPORT CAPE *American Opossum Collar*	225.
SWISS POLO COAT *Fitch Collar*	150.
BLACK AND WHITE STRIPE ZEBO MOTOR WRAP	115.

Gunther
Fifth Avenue at 36th Street
Furriers for More Than a Century

COSTUME SUITS
(Frock with matching Fur Trimmed Jacket)
REDUCED
to Cost and Below

NEWEST MATERIALS. LUXURIOUS FURS. DAINTY BODICES.

$59.50 *$69.50* *$79.50*

AVEDON
448 Fifth Ave. at Fortieth St.

PECK & PECK

Peck & Peck

FALL in the country! A belated house-party in the Berkshires, a coon hunt in Anne Arundel County, motoring up to New Haven or down the back road to Princeton—if you stir out of the city at all this season, you will find great need and much use of the new Peck & Peck sweaters and wool sport hose. There are colors and models enough so that they seem never to repeat themselves.

PECK & PECK
Fifth Ave. at 46th St. Fifth Ave. at 42d St.
Chicago Newport Southampton Forest Lick Palm Beach

PECK & PECK

DEADLINE TO GUARD STORES AND BUYERS

Men With Criminal Records Will Be Kept From Prescribed Districts.

PROTECTION FOR HOLIDAYS

Patrolman on Every Four Blocks of Fifth Avenue, With Detectives on Special Duty.

A number of new "deadlines," entrance into which by men with criminal records will result in summary arrest, have been established by Chief Inspector William J. Lahey. The purpose of the move is to protect merchants and visitors in this city from the depredations of crooks during the holiday period.

A general meeting of all police inspectors in the five boroughs was called at Police Headquarters yesterday by the Chief Inspector. Announcement was made of the new "deadlines," and the inspectors cautioned to use every possible effort to prevent an outbreak of crime during the holiday period.

According to reports at headquarters, the inspectors were especially cautioned to use every possible resource to protect merchants in the shopping districts from the activities of crooks, and were further notified to communicate to the men under them that the time was approaching for the police to use drastic measures for crime prevention. At 9 o'clock yesterday morning the "deadlines" went into effect.

On Fifth Avenue, it was said, patrolmen will be on both sides of the street at intervals of every four blocks and their efforts will be augmented by detectives who, it was declared, are particularly conversant with crooks who practice their operations on stores of the type found on Fifth Avenue. The appearance of a known crook within the "deadlines," it was emphasized, will result in his speedy arrest, his presence being considered evidence of ill intent.

Maiden Lane and Wall Street were also selected as "deadlines." From 3 P. M. to closing time, ten extra detectives will keep jewelry stores in the district under strict guard and additional patrolmen will watch the stores at night. A total of twenty-five uniformed men, reinforced by detectives, will be on hand in the downtown financial district, concentrating their efforts on Wall Street and the banks in the vicinity.

Brooklyn will also be well protected, additional men being assigned to the shopping thoroughfares on Fulton Street, Broadway and Flatbush and Myrtle Avenues.

A. L. CLARKS SEPARATED.

Widow of Jacob Langeloth Says She Has Parted From Husband.

Mrs. Valeria Langeloth Clark, it was learned yesterday, has separated from her husband, Anson L. Clark. Mrs. Clark was the widow of Jacob Langeloth, millionaire and former head of the American Metals Corporation, when she married Mr. Clark who is said to be several years younger than herself. Mr. Clark has gone to live at his club. Mrs. Clark is at the Plaza Hotel where she verified news of the separation last night. She declined to discuss the reasons, referring inquiries to her attorney.

Jacob Langeloth died in August, 1914, leaving a fortune estimated at nearly $6,000,000. Mrs. Langeloth became interested in various charities both in this country and abroad. She met Mr. Clark at a social function in New York two years ago and they were married in April, 1921, at the bride's country place at Riverside, Conn.

No divorce is contemplated, it was said.

TELLS OF $1,000,000 ERROR.

Mendenhall Blames New York Firm for Forced Securities Sale.

Special to The New York Times.

PHILADELPHIA, Nov. 14.—Judge Stern refused today to allow opposing counsel to cloud the issue as to whether or not, with their knowledge, Chandler Brothers & Co., who failed in July, 1921, for $4,500,000, had embezzled $1,500 worth of stock belonging to Lewis W. Beyer of Tyrone, Pa., and the case of Frederick T. Chandler Jr. and Earl Mendenhall, on trial in Criminal Court, proceeded with less drag and more interest.

Mendenhall admitted he had signed in blank a schedule of his liabilities and assets, and asserted that one of the items later placed on the schedule was false. He again placed the blame for the sale of free securities belonging to customers upon the representatives of Clark, Childs & Co. of New York, which firm assumed control of the Chandler house in May, 1921, and held it until the failure, three months later.

Mendenhall said the forced sale of customers' securities had come immediately after Clark, Childs & Co. had discovered the million-dollar shortage of Chandler & Co. in their account with the New York concern, which had occurred through the mistake of a margin clerk.

Mendenhall testified that two boxes were kept in the "cage" of the brokerage office, one a securities box, the other with compartments for inactive stock and for margined stock held as collateral. About $800,000, he said, was in the securities box at the time of the failure.

He said that before the discovery of the million-dollar error his own clerks had told him there was a discrepancy on the books. His firm, he said, was undermargined about $200,000.

About two weeks after the error was confirmed, Mendenhall testified, the New York company sold $500,000 of margined securities. He declared he did not know until after the bankruptcy proceedings that "free" stocks were sold.

100,000 DELAYED BY FIRE.

Brooklyn Blaze Ties Up Transit Lines in Rush Hour.

A five which burned out the five-story building at 42 Myrtle Avenue, Brooklyn, yesterday morning caused a loss of $200,000 and tied up four elevated lines and the Myrtle Avenue surface line during the morning rush hours, delaying 100,000 workers bound for offices in the downtown section of Brooklyn and Manhattan.

Four firemen of Hook and Ladder Company 110 narrowly escaped injury when the metal coping on the roof and part of the wall at the fifth floor of the building fell to the street. Captain Frank Gallagher of Engine Company 207 and Fireman Peter Kelly of the same company were burned on the face and head. They were attended by Ambulance Surgeon Bidder of the Cumberland Street Hospital.

Peter Johnson, a night watchman, employed in the building, was on the third floor making his rounds, when he discovered that smoke was coming from the floor below. In trying to make his escape he fell down a flight of stairs and lay there dazed until he was found by Policeman Charles McCarthy of the Poplar Street Station.

The building is occupied on the first and second floors by William Haadrich & Sons, printers. Part of their paper stock was stored in the cellar. The third and fourth floors were used as a storehouse by Stevenson & Marsters, stationers. The fifth floor was unoccupied. The interior of the building was so badly wrecked that it could not be determined last night how the fire started.

POSTAL SAVINGS DECLINE.

But Department Thinks Withdrawals Have Been Checked.

WASHINGTON, Nov. 14.—Postal savings deposits Nov. 1 aggregated $134,557,000, according to an announcement by the Post Office Department today in which it was said that there were "signs of returning health" noted in operations of the savings service during October.

Withdrawals for October were largely offset by increased deposits, notably in West coal cities, but the balance at the end of the month was given as $785,000 lower than Sept. 30.

The department's announcement, however, said that withdrawals which have characterized several previous months apparently have been checked.

On Sale 2nd Floor, Brooklyn and New York Stores

Lane Bryant

NEW YORK: 26 West 39th St. 21 West 38th St. *Entrance on 39th St. more convenient*

BROOKLYN: Hanover Place, Just off Fulton St. *Opposite the Montauk Theatre*

A SALE!

DRESSES FOR Stout Women

Sizes 38 to 56 Bust — *Long or Short Waisted*

Your Choice

29.75

Savings of $10.00 on a Dress

A value-giving sale like this seldom occurs. These Dresses were prepared specially for this occasion—hence this very low price.

Charming Dresses, appropriate for street and afternoon wear—modish in every detail, featuring the latest sleeves, necklines, panels and trimmings. There is a variety of styles fashioned of fine POIRET TWILL, SATIN BACK CANTON and FLAT CREPE.

Spats for Stout Women

Medium, wide and extra wide top spats. All colors. All sizes. Finely made. Guaranteed.

(*Main Floor*) *Special* 3.85

Business Opportunities *(bank and business references required)*, Last Page.

Store Hours 9 to 5:30

We Have Served the Public Faithfully for Eighty Years

GIMBEL BROTHERS

32ND STREET — BROADWAY — 33RD STREET — NEW YORK CITY

Phone Pennsylvania 8100

It's Important That So Many Men of Importance Are Choosing

THE SELZ $SIX

Men of importance in Manhattan, the business centre of the world. And so men who know and seek value, find it in the SELZ $SIX. For though built for a nation and not for a neighborhood, SELZ $SIX shoes are unequivocally of New York. Urbane and suavely surfaced for metropolitan days and nights. Spruce and sportsmanlike for the links and lawns of the city's favorite Country Clubs. With the quiet assurance of sincere structure and the alert lines of integrity of service, the SELZ that stamps them is no less the insignia of quality than the $SIX is proof positive of their payable price.

15 Styles of SELZ $SIX

Conservative and simple. Ultra and ornate. Business shoes; sports shoes; dance shoes and all grades in between. Even the combination lasts that one usually finds only in made to order shoes are available in the SELZ $SIX. Calf; kid; coltskin and grain. Black; brown; toney red. All with Goodyear rubber heels.

Clearaway of High Shoes

Brown calf; narrow toes; sizes 7 to 11; AA to C. Not every size in every style. **$3.45**

GIMBELS MEN'S SHOE SHOP—Fourth Floor

The Merchandise You Buy —And Where You Buy It

A mere purchase can be made anywhere—that we admit. Only when one considers the unseen elements involved, does painstaking discrimination become essential. There is a certain something, an intrinsic *security* which the label of an establishment must constantly symbolize.

Because for years we have sold only the best to a clientele that will accept only the best, every single piece of merchandise bearing our name is built up to a quality standard, not down to a competitive price. This holds true no matter how casual and slight, nor how studied and important, that purchase may be.

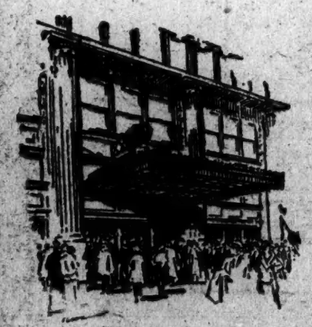

And in addition to the merchandise itself our customers may rely upon a willing courtesy, that, in every department, is persistent but never annoyingly insistent.

Stern Brothers

West Forty-second Street *and* West Forty-third Street

STETSON SHOES

MEN!—Here's Correct Style and Real Comfort

New and smart models in STETSON Oxfords and Shoes and including the

STETSON *Healdarch*

An Invisible Feature that Permits the Foot Muscles to Exercise

Step in any time for a try on—you'll find the prices moderate.

STETSON SHOPS, *Inc.*

5 E. 42nd St. at Fifth Ave.
143 Broadway at Liberty St.
Broadway and 45th St., Hotel Astor

Ten Months' Record

In ten months of this year The New York Times published 19,945,668 agate lines of advertising, a gain of 2,152,581 lines over the corresponding period last year, and a far greater volume than any other New York newspaper.

The New York Times

FIVE YEARS' ADVERTISING RECORD

(First ten months in each year)

	Agate Lines.
1922	19,945,668
1921	17,793,087
1920	19,715,961
1919	15,593,280
1918	10,988,539
Total	84,036,535
Gain in five years	8,957,129

With an average daily and Sunday net paid circulation of over 356,000 copies, The Times is read by the largest group of intelligent, discriminating and responsive men and women ever assembled by a newspaper.

Men's Four-Piece

GOLF SUITS

Saks'-Tailored and "Paddington" London-made, the best produced in two leading golf countries, merged in one collection for your approval. Cloths are exclusive *yet practical*, and the collection itself the most complete in New York. Four pieces: coat, knickers, vest and long trousers.

38.00 *to* 63.00

Broadway **Saks & Company** at 34th Street

Fifth Floor

Moving Picture Demonstration
of the
Sept Cinema Camera
All This Week

Actual results shown on the screen and instructions given by experts.

Can be used for snapshots or moving pictures—250 pictures with just the pressure of the thumb. All on standard motion picture film.

Enlargements may be made from your most interesting negatives. Price of Sept Cinema Camera, complete, with carrying-case and six magazines—**$198.75.**

Sample pictures sent on request.

Eastman Kodak Co.
(Eastman Stockhouse, Inc.)
Madison Ave. at 45th St.

Banister Shoes
Quality Shoes for Men & Women

LA RUE

Our famous last in a class by itself in the most wanted leathers in shoes and oxfords.

$12 to $14

PARKER & DIEMER
Two Broadway Stores
1376 at 37th St. 1606 at 49th St.

WE feel sure that people who are truly interested in good books will be helped in their selections if they will send for—

1. **Autobiographies by Three Americans.**
2. **An Historical Reading List for Children.**
3. **The Modern Library: 40 page illustrated descriptive monograph of titles and authors.**

All of these interesting and extremely well written booklets about books may be had from us for the asking.

BONI & LIVERIGHT *publishers* NEW YORK
105 W. 40th Street

No. 1
What I know about
COLGATE'S
RIBBON DENTAL CREAM

I know that COLGATE'S will not injure my teeth by scouring away the precious enamel, that it will clean them safely and quickly by washing them.

I know that if I wash my teeth twice every day with COLGATE'S they will be thoroughly clean.

I know that no dentifrice can do more than clean teeth.

I know that a LARGE tube of COLGATE'S costs only 25 cents and that I need not pay more.

In tins
KRAFT CHEESE
In loaves

MAJESTIC ARRIVES; GOES INTO DRY DOCK

Dr. Wroblewski, New Polish Minister, Here With Wife and 3 Daughters.

GEN. VANDERBILT RETURNS

Surgeon General Cumming Among the 1,300 Passengers on White Star Liner.

The White Star liner Majestic arrived yesterday from Cherbourg and Southampton with 1,300 passengers, 4,000 sacks of mail and gold valued at $1,000,000. After the passengers had been landed at Pier 59, North River, the shore gang employed by the International Mercantile Marine Company went on board to get the vessel ready for starting for Boston early this morning, where she will go into drydock. Several officials of the line who came over on the Majestic will go to Boston and will return to England when the vessel sails from New York, Nov. 25.

Among the 530 first cabin passengers was Dr. Ladislas Wroblewski, the new Polish Minister to Washington, who was accompanied by his wife and three children. He said that conditions between Poland and Russia had improved in the last three months, and that financial and industrial conditions in Poland were steadily advancing. He was met at the pier by a delegation of his countrymen, and will remain in New York for a few days before leaving for Washington.

Surgeon General Hugh S. Cumming, U. S. A., head of the United States Public Health Service, returned from attending the International Health Conference held recently in Paris. He said that the nations abroad were beginning to understand that the United States would not tolerate unclean conditions among immigrants.

He said there was a great deal of sickness and disease in Eastern Europe caused by the influx of refugees from Asia Minor. When the staff of Public Health officers boarded the Majestic at Quarantine, they found their task of inspecting the immigrants was practically done, General Cumming said.

Brig. Gen. Cornelius Vanderbilt and Mrs. Vanderbilt also returned. They have been abroad since last February. Their daughter was with them a part of the time and will return to New York later. Cornelius Vanderbilt Jr. came by special train from Washington to meet his father and mother.

Luigi Barzini, editor of the new Italian journal Corriere del Americano, to be published in New York, arrived from Rome. He said that 25,000 Italians would soon be employed by the Turks to rebuild Smyrna, and that Italian immigrants would go to Southern Russia to work in the wheat fields.

Dr. Boris D. Bogen, who has been directing the work of the American Relief Administration in Russia and Ukrainia since March, returned to work out further plans. He traveled all over Russia and Ukrainia with Colonel William S. Groves, his co-director in relief work, and said that conditions there are much better than a year ago.

Fritz Wilhelm-Wreede, a Viennese tenor, another passenger, said that his passage by rail and steamship to New York from the Austrian capital cost him 50,000,000 kronen now equal to $750.

John C. von Herberg, motion picture theatre owner of Seattle, returned from a trip to the Austrian Tyrol, where he purchased 50,000 acres of hunting ground belonging to the late Emperor Franz Joseph at Ischl. He said he will use the estate for shooting and fishing and will go there every year.

Other passengers included Mrs. Orson D. Munn, Miss Margaret Lawrence, William Rhinelander Stewart Jr., General and Mrs. Butler Ames of Boston, Mr. and Mrs. Clare A. Briggs, Mr. and Mrs. John S. Phipps and Master Michael Phipps.

I. W. W. GET FREE RIDES.

Portland Mayor Says Freight Crews Honor Their Red Cards.

PORTLAND, Ore., Nov. 14.—Many railroad men on lines leading into Portland are recognizing I. W. W. membership cards and giving free rides on freight trains to their holders, Mayor George L. Baker declared before the tax regulating and conservation commission, in explaining the waterfront strike situation.

"We have evidence that in many cases I. W. W. cards served as tickets to Portland," he asserted. "Some of the trainmen will not allow ordinary tramps to ride, but those who carry red cards are given free transportation. As a result many I. W. W. have come to Portland who could not have come had they been required to pay their way."

The Mayor asserted that in some cases groups of I. W. W. had compelled train crews to permit them to ride.

MANY VOYAGERS WILL START ABROAD TODAY

Twelve 'Cow Girls' Among Passengers on the President Polk —Travelers for Italy.

Some of the passengers leaving today for Plymouth and Havre on the France of the French Line are Count Charles de Chambrun of the French Embassy, Washington, D. C.; Emile Utard, President Franco-American Board of Trade; G. Thaly, Governor of Tahiti, South Sea Islands, and family; W. A. Simonson, Senior Vice President National City Bank, going on vacation; Gorden Kellogg, publisher, and Mrs. Kellogg; Mrs. John McClure Wiley, on way to visit her son, First Secretary of the United States Embassy, Madrid; Colonel N. Hayashi, Lieut. Col. I. Ohtsuka, Lieut. Col. K. Itoh, Lieut. Col. Y. Nakaya, Lieut. Col. I. Ohama, Lieut. Col. K. Kawase and Major T. Takaya, Japanese Army officers; Benjamin Levy, Mrs. Samuel Ashurst of Philadelphia, Herbert J. Gerst, Mrs. William J. Hanna and Miss K. Hanna of Pelham Manor, Lucas B. Moore and family, Paul R. Mahony, J. H. Vernon and Oscar Inhelder of Philadelphia.

Twelve "cow girls" from Lincoln, Neb., sail today for London on the President Polk of the United States Lines. They are going over to show the English how the girls from the West can ride. Other passengers on the ship, which calls at Queenstown, Plymouth and Cherbourg on the way to London, are: Mr. and Mrs. Nicholas Adams, H. S. Bradford, Mr. and Mrs. C. S. Dumont, G. H. Durston, Stephen Fellowes, B. E. Gibbs, E. P. Lancaster, Van M. Ptingale, J. R. Ryan, S. W. and S. H. Sturgis and William C. Boyer.

Among the first cabin passengers booked for Naples and Genoa on the Colombo of the Italian Navigation Company are Mr. and Mrs. Rinaldo Maine, Mr. and Mrs. Graham Parker and Graham Parker Jr. Among those arriving today on the new Holland-America liner Volendam from Rotterdam, Boulogne and Plymouth are:

A. Nelles, London; C. Leidich, General Passenger Agent of the Holland-America Line at Detroit and Captain R. Peters. Also the Rev. P. Blakely, H. Bondy, Miss M. E. Byrne and Miss A. C. Byrne, F. H. Chase and Mrs. Chase, H. S. Cochrane, M. Curtis, Mrs. J. G. Garrish and Masters J. and H. Garrish, Miss E. Hawkes, Mrs. E. Justice, Miss M. C. Kirwan, Dr. H. Kreit, G. Lovett Kingsland, Miss M. McDowell, Mrs. J. H. McPike and Miss A. McPike, Mrs. A. D. Raymond, H. Spencer, E. Springer, I. C. Travers and Mrs. Travers, H. Coith and Mrs. Coith, G. R. Woods, R. L. Wright and William De Young Ray.

Among those sailing on the Southern Cross of the Munson Line to Rio de Janeiro and Buenos Aires is Manuel Alvarez, Mexican General Consul to Argentina.

Among the passengers who arrived yesterday from Southampton and Cherbourg on the White Star liner Majestic were:

Mrs. George Baker, Miss L. Baldwin, Miss R. Baldwin, Miss Elizabeth Barry, Mrs. Pauline Adler, General and Mrs. Butler Ames, Mrs. Lathrop Ames, Dr. and Mrs. William Altman, Dr. Otto Beck, Douglas Betts, Alexander Buchanan, Mrs. James Byrne, Miss Beatrice Byrne, Malcolm Chace, Mr. and Mrs. Walter J. Chambers, Mr. and Mrs. James T. Cooper, Mr. and Mrs. William H. Danforth, Colonel and Mrs. George J. Denis, Mr. and Mrs. E. A. De Waters, Gordon Douglas, Frank A. Eaton, C. E. Finney, F. Gardiner, Mrs. Margaret Glasgow, Miss Marjorie Glasgow, Mr. and Mrs. Albert C. Goodhart, Miss Patricia Harding, Mrs. Warner M. Leeds, Mr. and Mrs. Philip Lehman, Mr. and Mrs. John Manners, Miss Marjorie Manners, Mr. and Mrs. Edward J. Nally, Mr. and Mrs. John S. Phipps, Mrs. Edward Siegman, Miss Virginia Siegman, William R. Stewart, Mr. and Mrs. E. P. Swenson, Mr. and Mrs. E. H. Strassburger, General Cornelius Vanderbilt and Mrs. Vanderbilt, Mr. and Mrs. N. J. Weil, Misses Rosalyne and Doris Weil and Mr. and Mrs. Louis Wolf.

GOVERNMENT'S STRIKE BILL.

Activities in Rail Walkout Cost Washington $1,250,000.

WASHINGTON, Nov. 14.—Activities of the Government in the railway shopmen's strike of last Summer cost upward of $1,250,000, according to an estimate reached today by actuaries of the Department of Justice.

The major portion of the expense was represented by the salaries and expenses of special deputy marshals, of whom 6,000 were appointed during the course of the strike.

Applications from State and civic organizations for additonal appointments in this category, if granted, would have sent the total to 40,000, an official of the department said today.

FRANCE TO FIGHT CANCER.

Plans 20 Regional Laboratories to Combat Disease Throughout Nation.

PARIS, Nov. 14.—Twenty regional laboratories are to be equipped throughout France in a campaign against cancer. The work will be done by the Ministry of Hygiene in co-operation with the Franco-Anglo-American League, organized during the war to fight the disease.

The first of the laboratories was opened yesterday in the main Paris hospital by the Minister of Hygiene. It has modern X-ray and radium equipment and contains twenty-three beds

WASSERMANN FIRM FAILS AFTER SUICIDE

Continued from Page 1, Column 4.

gun, he said. The books showed that call loans had been obtained from the National Park Bank, the Irving National Bank, Equitable Trust Company, Chatham and Phenix National Bank and the Fidelity-International Trust Company. All of the banks are amply secured by a safe margin from loss, he said. He added that the banks had been asked not to liquidate their collateral in the present depression.

The firm's checking account was with the Empire Trust Company, but that bank had not loaned the brokerage house any money.

Counsel for the brokerage firm are Griffiths, Sarfaty & Content of 120 Broadway. Harold A. Content, schoolmate of the suicide, said the filing of the petition in bankruptcy was made necessary because of the "borderline" condition of the firm's affairs and the run on the house that was threatened by customers because of the death of the active partner. Mr. Content ascribed the broker's suicide to a combination of impending financial troubles and worry over his wife's divorce.

Mr. Content said he knew the Stock Exchange had called for some kind of a report from Wassermann Brothers and he felt certain that the report was not a special one in line with the procedure of the Exchange adopted in recent months.

Thinks Grief Brought Tragedy.

"I believe it was grief over the blow when his wife divorced him in Paris a few months ago and the inevitable financial crash that his firm faced that led him to end his life," said the lawyer.

Mr. Content was positive that his old schoolmate never speculated and did no trading on his own account. He declared the firm never had been guilty of any questionable practices and was in no way involved in the recent suckering scandals in Wall Street.

He attended Columbia Grammar School with Wassermann, the lawyer said, adding that the suicide of the young broker was a great blow to him. He had been an usher at the wedding of the broker and Carla Von Bergen in 1916, Mr. Content said. His friend grieved deeply when Mrs. Wassermann married a German, declared the lawyer.

Mr. Content told of the funeral which took place at 2 P. M. yesterday from Hornthall's Funeral Parlors, 597 Lexington Avenue. Only the immediate members of the family and one or two friends were present. No clergyman was present and at the request of the relatives Mr. Content made a brief address. Interment was at Salem Field Cemetery, Brooklyn.

Among those at the funeral were Carl Von Bergen, father of the divorced wife; Mrs. Joseph J. O'Donohue, sister of the dead man; Edward Wassermann, a brother; Jesse Wassermann, an uncle; and Mr. and Mrs. Henry Seligman, his uncle and aunt. There was no reason for the absence of a clergyman, said Mr. Content, except that the relatives wished it so in view of the circumstances of the broker's death.

The presence of Von Bergen was accounted for by the fact that he was an employe of the firm. It was also said he never had approved of his daughter's divorce.

Firm History Recalled.

Discussing the history of the firm Mr. Content said Edward Wassermann, its founder, had a wide acquaintance and was an aggressive business getter. Twenty or more years ago he was in close touch with the crowd of Wall Street speculators that met in the Waldorf bar after the market closed. They included John W. Gates, Richard Canfield and L. L. Smith, who carried on many of their operations through the Wassermann firm. Many of the wealthy uptown speculators who never made their appearance in Wall Street also executed their orders through the uptown branches of the firm. The old firm was admitted to the Stock Exchange on May 1, 1896.

On the death of Edward Wassermann in 1914 the firm was reorganized and Jesse A. Wassermann took charge as the active business getter, while his uncle Jesse continued to act as floor member. Arthur Stiner, an old employe, also became a member of the firm at that time.

No official statement as to the cause of the failure was made by the Stock Exchange, with the exception of the announcement from the rostrum. The ticker carried the announcement as follows:

"Notice: The President announces that Wassermann Brothers have suspended, creditors filing a petition in bankruptcy."

No further statement was forthcoming at the office of the Stock Exchange.

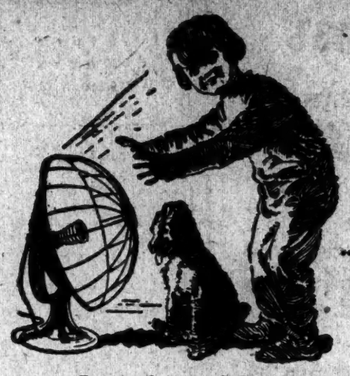

Keep Comfortable and Save Coal

SUNBOWL is the handy portable electric radiator that brings the warmth of summer sunshine from any lamp socket in your home.

Simplex Sunbowl
ELECTRIC RADIATOR

Buy your Sunbowl where you see the "Sunbowl Kid" display. Price, $11.00.

SIMPLEX ELECTRIC HEATING CO.
Cambridge, Mass.
120 W. 32nd St., New York City

VENUS EVERPOINTED PENCILS

THE cherished personal pencil—made in various styles, plain, chased and engine-turned; silver-filled, gold-filled, sterling silver and solid gold; large and small.

$1.00 to $50.00

Gold-filled	
Engine-turned	$5.00
Plain	3.00
Silver-filled	
Chased	1.75
Plain	1.50

If your dealer cannot supply you, write us.

VENUS THIN LEADS No. 38—

FOR VENUS EVERPOINTED and other mechanical pencils—crumble-proof and perfectly graded.

7 Degrees

B soft	H medium hard
F firm	2H hard
HB medium	4H extra hard
2B special soft and black	

15c per box of 12 leads—2 boxes for 25c.

AMERICAN LEAD PENCIL CO., 220 Fifth Ave. New York

Sample Box of 3 Leads on request.

1922 Marmon is unexcelled
—Says Dr. Eugene Christian

"I have driven nearly all of the high priced cars and a few of the others, but I have never seen anything step over the earth like this 1923 model. It is obedient, responsive, swift, quick and powerful.

"Marmon seems to have a group of good things this year; both her sales and service organizations are as good as the car, and that is 'going some'."

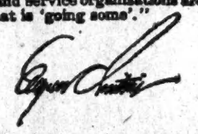

OUR exhaustive investigation covering ten months proved the average cost to New York owners of 1922 series Marmons, for maintenance, was $4.35 per car per month.

Then we asked every purchaser to check his own account and to give us a record of money spent on his Marmon at any other service stations. *The results did not mean any appreciable change in our figures.*

Now, with the newly inaugurated Marmon Standardized Service, costs should be still lower. This super-service removes all guesswork from car maintenance. The owner knows *in advance*, when his car goes in for repairs, the precise cost and the exact length of time it will be out of service. The finest form of transportation at the lowest cost per mile.

Marmon Automobile Co. of New York, Inc.
1880 Broadway at 62nd Street

MARMON
The Foremost Fine Car

SHOT GUNS and RIFLES at REDUCED PRICES

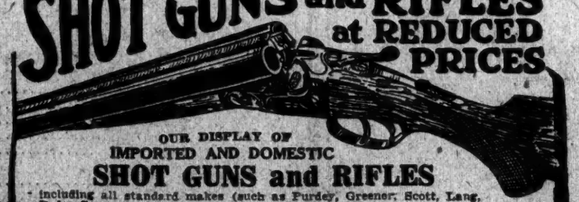

OUR DISPLAY OF
IMPORTED AND DOMESTIC
SHOT GUNS and RIFLES
including all standard makes (such as Purdey, Greener, Scott, Lang, Daly, Sauer, and many others too numerous to mention), is the largest and most complete in all the country—at remarkably low prices.
Used guns taken in exchange.
J. L. GALEF, 75 Chambers St., New York

Genuine
Haviland China

Complete sets and individual pieces for gift-giving

Salad Set
The crisp green of lettuce combines most attractively with this charming salad set. The most carefully concocted salad will taste better when served in this environment! A most unusual value at $12.15.

Individual Pitchers
Perennially useful and truly decorative are these well-shaped pitchers. Handsome specimens are available for as little as $1.00.

A VISIT to the Haviland establishment is certain to prove profitable as well as pleasurable. Here are assembled countless examples of the celebrated ware which even Haviland craftsmen, steeped in the traditions of Sevres, are proud to hall-mark as their handiwork.

In admiring the inimitable glaze and kiln-fired decoration of these ceramic creations, you are likely to overestimate their cost, whereas a modest sum is ample to purchase many individual gifts of charming chinaware. And the recipients, observing the Haviland imprint, will think of the gift as far more costly than it was in reality.

Indicative of the remarkable values now obtaining:

Complete Dinner Sets for Service of Six for as little as $45.
For Service of Twelve, $75.
Dainty individual Pieces down to $2.

After-dinner Coffee Set
The serving of after-dinner coffee should be something of a rite, and here are the proper accessories. A charming design of mellow golden tone comprising pot, open sugar, creamer, and six after-dinner cups and saucers at $11.50.
Other dainty sets from $10.

Haviland & Co
Founded 1837
11 East 36th Street 10 East 37th Street
JUST EAST OF FIFTH AVENUE

Baked Apple Set
Here is a set that really does justice to the succulent brown sweets. As practical as it is presentable. Deep serving dish, open sugar, creamer, and six deep individual dishes. Baked Apple Sets from $9, up.

Afternoon Tea Set
Cozy and colorful for "the cup that cheers." Six cups and saucers with sugar bowl, creamer and smooth-pouring pot in harmony. A perfect measure at $17.85. Others from $10.25 up.

Yes! You've got to have GOOD silk

It is in the wearing of the Kayser Italian Silk Vests that their superior quality and exquisite tailoring are given the truest test. Just three inches above the knee—they do not wrinkle or roll up.

$2.50 and up

Look for the *Marvelfit* reinforcement at the crotch of every pair of Kayser Italian Silk Bloomers — it insures their durability. Stretches with every step giving comfort and ease of movement.

Marvelfit reinforcement
$3.50 and up

And YOU would be wearing silk underwear this minute if you knew ITALIAN Silk

WHAT is Kayser Italian Silk, anyway? "Oh, yes," you say, "I know—it's that finely woven silk that stretches." That's all right—but wait just a moment. Do you know that it is made of the best silk there is, the finest, the strongest, the purest selected silk, the silk of silks; that Kayser alone makes Italian Silk Underwear; that good silk is the longest-wearing fabric in the world? Could underwear be more luxurious? Could underwear fit better? Maybe some day—but not today.

It is the most economical underwear there is—because it lasts so long.

Designed for comfort a Kayser Italian Silk Union Suit fulfils its purpose—with "room enough" yet carefully fitting the figure—it is practically a requisite to the tailored costume.

$6.00 and up

Kayser *Italian Silk Underwear*

Look for the starred Label. One star for medium weight. Three star for heavy weight.

Lost and Found Advertisements, Page 20.

Business Opportunities *(bank and business references required)*, **Last Page.**

SAYS FORD FINANCES FARM-LABOR PARTY

Carl Ackerman Calls Him the Angel of the Forces of Discontent.

MUSCLE SHOALS PLEDGES

Tells Civitan Club of New Alliance and Declares New York Is Blind to Developments.

New York's keen interest in European affairs has isolated her from the rest of the country, with the result that she is not aware of conditions confronting the Government of the United States, declared Carl W. Ackerman, former war correspondent, and now Vice President of the Institute of American Business, at a luncheon of the Civitan Club yesterday at the Hotel Astor.

The chief development which Mr. Ackerman asserted New Yorkers know little about is the formation of a triple alliance between Henry Ford, labor and agriculture. Mr. Ackerman charged also that Ford, by financing farm-labor organizations, newspaper syndicates, news associations and candidates pledged to Muscle Shoals, spent more money in the last political campaign than any other individual in the country.

Labor organizations, declared the speaker, expended $800,000 in campaign expenses from the beginning of the summer until election day. The American Federation of Labor alone had 1,200 organizers in the field from October 1, and eighty paid speakers, he said. More money was spent by farm-labor organizations than by either the Republican or Democratic National Committees, and more than the two major political [illegible] according to Mr. Ackerman. "I won't try now to prove the source of these contributions, but my statement will be borne out by developments in the next few years.

"If the facts were known, we would find that Mr. Ford had spent more money in the campaign than any one man in the United States. We would find that he, probably, had less to do, personally, with these farm and labor organizations than any other person, yet he was keenly interested, nevertheless.

"What do you suppose would have happened several years ago in this country if J. P. Morgan had proposed to Congress that they turn over to him the great water-power site at Muscle Shoals for 100 years with the conditions asked by Mr. Ford? Can you imagine what the American people and the farmers and laborers would have said? They would have charged it to be a very audacious move by the millionaire to loot the people. Yet Ford is able to hypnotize public opinion in favor of almost everything he proposes. This alliance between Ford, labor and agriculture is going to be more powerful in the next few years in shaping legislation in this country than any groups in the East.

"Ford is the angel of those forces which we in New York lump together as 'discontent'—discontent with Wall Street, discontent with railroads, discontent with Federal legislation and discontent with Government.

"We are facing another conflict between the radical West and the conservative East, with Ford financing the Western movement and the most able leaders of the farmers and labor combining to put the screws on New York.

"If New York wishes to retain her leadership, we should not condemn every evidence of discontent in the West and shut our eyes to facts but, through an understanding of the forces which are at work there, seek to formulate an American program upon which the East and West can unite in dealing with the grave problems of European co-operation, modification of foreign debts, the development of agricultural industry. It is the task of New York to temper radicalism with reason and discontent with confidence in Government.

"If Congress grants Ford's offer for Muscle Shoals, Ford will be in a position to finance individually all of the radical legislative programs which may be formulated in the West and placed before Congress. Whether Mr. Ford becomes a candidate for the Presidency is a minor question, because he is today the most powerful figure in the West and the outstanding leader of the opposition to everything that New York stands for."

To Demand German Fertilizer.

FRANKFORT-ON-THE-MAIN, Nov. 14.—The Zeitung of this city says today it has been definitely informed that the French Government is considering demanding 50,000 tons of potash, besides 200,000 tons of sulphite of ammonia, on the reparations account for the French devastated area.

Just a simple luncheon but—

even at simple luncheons the charm of a good china service cannot remain unnoticed nor can the deficiencies of a mediocre service be overlooked. The china service that you select to live with, day after day and year after year, should be a thing of enduring beauty.

JOSIAH WEDGWOOD, who first fashioned the models of Wedgwood china, is dead and gone these six score years, but the beauty he created lives on and will live on for centuries.

THIS famous pattern of the Wedgwood Potteries at Etruria has a semi-formal air to commend it. The classic simplicity of its form, the typical Wedgwood fluting and the rich and harmonious decoration combine to make this Wedgwood dinner service one that will grace almost any occasion. It is a service of which you will never tire, and its price, for 103 pieces, is $150.00.

OVINGTON'S

"The Gift Shop of Fifth Avenue"

FIFTH AVENUE AT 39TH STREET

JACKMAN'S FUR COATS

Large Wholesale Stock of

1000 FUR COATS

to Select from

Now Offered at Great Savings

Furs bearing the JACKMAN LABEL are like pieces of silver stamped STERLING. They are good all the way through and they give good service.

CARACUL COATS

LONG COATS

45 to 51 Inch Length

Tan Caracul, with Brown Fox Collar and Cuffs ..... at..	$745
Chocolate Brown Caracul, with Brown Fox Collar and Cuffs, at..	$865
Black Caracul, with Collar and Cuffs of Kolinsky, or Skunk or Black Fox ..... at..	$525
Black Caracul, Self Collar ..... at..	$240
Black Caracul, with Kolinsky Collar and Cuffs ..... at..	$700
Black Caracul, with Kolinsky Collar and Cuffs ..... at..	$785
Black Caracul, with Black Fox Collar and Cuffs ..... at..	$1,000
Black Caracul, with Kolinsky Collar ..... at..	$1,150
Black Caracul, with Black Lynx Collar and Cuffs ..... at..	$1,450
Black Caracul, with Collar of Black Lynx ..... at..	$285
Black Caracul, with Skunk Collar and Cuffs ..... at..	$750
Black Caracul Coat, 40-inch length, with Skunk Collar and Cuffs ..... at..	$225

SHORT COATS

24 to 30 Inch Length

Platinum, Grey, Golden Brown, Chocolate Brown, Beige, Black and White.

$125

Trimmed with Brown Fox, Taupe Fox, Grey Fox, Vyatka Squirrel, Natural Grey Squirrel, Golden Fox, Kolinsky and Australian Opossum.

$175

There Are Some Exceptionally Fine Quality Flat Curl Skins of Black Caracul, Variously Trimmed.

With Kolinsky Collar and Cuffs ..... at..	$375
With Grey Squirrel Collar ..... at..	$300
With Kolinsky Collar and Cuffs ..... at..	$485
With Black Lynx Collar and Cuffs ..... at..	$425
With Black Monkey Trimming ..... at..	$385
With Black Monkey Trimming ..... at..	$285

SHORT COATS

24 to 30 Inch Length

Straight Line and Blouse Models

$75 TO $385

NUTRIA	LEOPARD
FITCH	MOLE
SQUIRREL	CIVET CAT
NAT. MUSKRAT	WHITE CONEY
SQUIRREL	GREY CONEY

Long Coats and Wraps

RACCOON COATS, 40-inch Length. Deep furred, Dark, Fine Skins $250

HUDSON SEAL COATS, Full Length, the very finest type, of garments in the best grade of skins. Some are plain and some are trimmed with the best of Kolinsky $425

BEAVER COATS, 45-inch Length. Deep, dark, full-furred pelts. Large sleeves and crush collar $550

More than 3000 of the best Retail Stores all over the United States Sell JACKMAN FURS

WM. JACKMAN'S SONS INC

America's Largest Wholesale Furriers

ESTABLISHED SINCE 1890

35 WEST 35TH ST.

The foremost school of domestic science in America *tells what are the five points by which you can know good bread*

What are the qualities that a perfect loaf of bread should have? Do you know them?

When the foremost authority on domestic science in America was asked, this was the answer:

The perfect loaf of bread should make these five appeals:

To sight — A loaf of smooth surface—a loaf with rounded top—and that not-to-be-withstood golden brown color in the crust. That is the way good bread should look. Then cut it—see the creamy white crumb, the feathery texture. It has no large holes to mar, yet it is not dense and thick. It is just porous.

To sound — Now strike the loaf. The well-baked loaf will give a hollow sound. Soggy, dense bread unevenly baked can never give just this sound.

To touch — Hold the loaf in your hand. It should be elastic, rebounding after your pressure. Break a section of it. How firm it is—not crumbly or pasty. Neither dry nor moist. Just the right consistency.

To smell — This loaf will not suggest any acid smell. The richest ingredients—flour, pure milk, lard, yeast, salt—under the influence of perfect fermentation yield a mouth-watering flavor.

To taste — The flavor completes the fragrance! Just as the wholesome loaf is grateful to the smell so the flavor delights the palate. Nutty taste of the crust, fresh wheaty flavor of the crumb, something of the richness of the milk—it satisfies the most exacting taste.

A loaf that meets these demands

For 57 years the Shults Bread Company have been making better and better bread every year! In their big experimental kitchen a staff of highly trained men has worked year in and year out to make a perfect bread.

And now they have succeeded. Here at last is a bread which meets the highest requirements of texture, color and flavor—that stands the tests of sight, sound, touch, smell and taste!

Order your loaf of Shults Cream Bread today.

Copyright 1922 by Shults Bread Co.

"Convenient to Everywhere"

RITTENHOUSE HOTEL

22d & Chestnut Sts

Philadelphia, Pa

A hotel of the highest type catering only to the best patronage

Rooms with hot and cold running water $2 UP

Rooms with bath ..... $3 UP

Club Breakfast, 50c up

Special Luncheon, 90c

Evening Dinner, $1.36

As well as service a la carte.

Music During Luncheon, Dinner and Supper.

DOG FOUND

POLISH DOG—Male, black, saddle tan marking and answers to name of Apollo; suitable reward on return to Mrs. H. R. Brown, 22 East 7th St., Brooklyn. Phone South 3115-W.

November 4, 1922.

The New York Times:

Through the above advertisement, inserted in the Lost and Found columns of The New York Times, our dog was returned to us before noon of the day the announcement appeared.

MRS. H. R. BROWN,
Brooklyn, N. Y.

P. A. Kinsley, Philadelphia Record, says of

HONORÉ WILLSIE'S

New Novel of the West:

"Not only her best but one of the greatest novels of the year. Justifies any word and praise that can be said of it."

$2.00

JUDITH OF THE GODLESS VALLEY

By the author of

"The Enchanted Canyon"

STOKES, Publisher

FACTS about PAPER

NO. 38

INSURANCE policies are printed on Brookdale Linen Bond because this paper is unusually successful in withstanding handling, and because it provides a good back-ground for printing, typewriting and penmanship.

Samples on request

LINDENMEYR

Telephone SPRING 9600

GOOD PRINTING
Plus Proper Planning
Gives You the Kind of a
Letter, Folder or Circular
That PRODUCES Results
Mailo Advertising Service
118 East 28th St.
Part or Complete Service
MAD. SQ. 9720

Touring Car—$2640 f. o. b. factory

Sportster—$2790 f. o. b. factory

Roadster—$3450 f. o. b. factory

Coupe—$3490 f. o. b. factory

5-Pass. California Top—$3015 f. o. b. factory

4-Pass. California Top—$3165 f. o. b. factory

STUTZ

STUTZ MOTOR CAR COMPANY of AMERICA, Inc.
Indianapolis, Indiana, U. S. A.

Wm Parkinson Motor Sales Co.
1786-98 Broadway.
Phone Circle 5870.

Remove Rashes and Eruptions With Cuticura

Bathe with Cuticura Soap and hot water to free the pores of impurities and follow with a gentle application of Cuticura Ointment to soothe and heal. Cuticura Talcum is ideal for powdering and perfuming.

Sample Each Free by Mail. Address: "Cuticura Laboratories, Dept. 6M, Malden 48, Mass." Sold everywhere. Soap 25c. Ointment 25 and 50c. Talcum 25c. Cuticura Soap shaves without mug.

Executive Staff

A Manufacturer can avail himself of the services of eight capable and experienced Executives. Their proven ability and experience covers a wide field, comprising selling, engineering, production and finance.

Unusual opportunity for an established company to expand its various departments and increase its sales thru the marketing of a sound, reliable quality product. Rigid investigation necessary. Answers strictly confidential.

B 299 Times.

GREAT BEAR SPRING CO.
IDEAL SPRING WATER

ARMY FLIER KILLED IN AIRPLANE CRASH

His Companion, a Nephew of Gen. Peyton C. March, Badly Injured.

MACHINE TAKES NOSE DIVE

Too Near the Ground When Engine Stalls for Aviators to Recover Control.

BALTIMORE, Nov. 14.—Lieutenant Edwin G. Shrader was instantly killed and Lieutenant Francis A. March was badly injured today when their airplane crashed at Logan Field, near here. Each was a West Point graduate and in the Army Air Service. Both were members of the Third Army Corps football team and were stationed at Fort Howard in preparation for the Army-Marine game here on Dec. 2.

The two men had been aloft about two hours when, about fifty feet above the earth, their engine stalled and the plane went into a nose-dive.

Lieutenant March is a nephew of General Peyton C. March, former Chief of Staff of the Army. He is attached to the Edgewood Arsenal. Lieutenant Shrader came here recently from Fort Sill, Oklahoma.

The accident was witnessed by a score of the victims' brother officers, who were beside the plane in a moment after it struck the earth, a complete wreck. They quickly extricated the young officers and hurried them in an ambulance to the Camp Holabird Hospital. Lieutenant Shrader was dead when picked up.

Lieutenant March was still conscious. He was resting easily tonight, and the surgeons in an official bulletin stated that he would recover. He suffers from shock and facial injuries. He had a deep cut diagnally across his face, through the nose and ending below the left eye. It is supposed that he was thrown against the windshield of unbreakable glass and that his face was cut in that manner.

Lieutenant March's father, Dr. Francis A. March, who is a professor at Lafayette College, arrived here this evening to see his son.

Lieutenant Shrader was an expert flier. Lieutenant March, a classmate of Shrader, went up with him this morning as his guest while the aviator performed the usual routine of aerial training required by the regulations. The plane, under Shrader's guidance, was seemingly about to descend, as it had been describing long circles, each succeeding one bringing it closer to the ground.

Suddenly, when about fifty feet high, the rapid explosions of the motor ceased. The plane, moving too fast to admit a safe landing, and too near the ground to admit of quick adjustments of the engine, turned into a nose dive and crashed to the ground.

Today's accident is the fourth of a series of fatal crashes at Logan Field since it was opened about two years ago.

BROTHER AND SISTER MARRY AS A JOKE

Binghamton Officials Decide Ceremony Was Only Foolish and Harmless Escapade.

Special to The New York Times.

BINGHAMTON, N. Y., Nov. 14.—The marriage on Election Day by a Justice of the Peace of John H. Creiger, 17 years old, and his sister, Elizabeth M. Haffner, as merely a foolish prank, the authorities who have been holding the boy in custody have decided. The couple remained over night at the home of the boy's aunt, but did not assume marital relations, the boy asserts.

Humane agent Korbel stated today that he had thoroughly investigated the facts and had become convinced that there was no reason for holding the couple on any charge and that the only legal step to be taken would be an action to annul the foolish ceremony. The boy, who on applying for a marriage license gave his age as 22, is in reality only 17, according to his aunt, Miss Elsie Teeple, of 1 Lawton Avenue, with whom he lived.

The brother and sister had been separated since they were infants until a few years ago, when they met in New York. Miss Creiger had been adopted by a Ne York family named Haffner and had assumed their name. Creiger lived with his aunt from babyhood, and she had carefully guarded him from all knowledge of the world. Korbel says he is strangely innocent for a present-day boy of 17 and knows no more of worldly matters than a boy half his age.

Miss Teeple and Creiger were visiting in New York and there he again met his sister, who is a telephone operator. According to Korbel, a desire to appear manly in the eyes of his sister led to a suggestion that they take a trip to Binghamton. She consented and Miss Teeple remained in New York. On the train they discussed the pleasures of remaining together and decided that the most effective way would be to get married. They accordingly applied to Deputy City Clerk French for a license, obtained it and went to Conklin, where a Justice of the Peace performed the ceremony. The sister returned to New York the next day.

When asked if he intended to live with his sister Creiger said:

"No, we did it just for fun. It came into our minds to get married and we did it. There was no other reason."

"It was a foolish, boyish prank without any malicious design and no harm has been done," said Korbel.

E. M. FULLER ON TRIAL FOR BUCKETING STOCKS

One Indictment Dismissed, but Jury Is Resworn on Another of Twelve Charges.

The trial of Edward M. Fuller, charged with bucketing stock orders, was begun before Judge Johnstone and a jury in General Sessions with the dismissal of the indictment on which he was about to be tried. Then one of the other twelve indictments was selected and the jury resworn. The first indictment was dismissed, it was said, because one of the witnesses for the prosecution was not able to identify some of the orders on which the prosecution had relied. The indictment now being tried charges the bucketing of orders for sixty shares of Middle States Oil amounting to $883.

Assistant District Attorney Nielsen Olcott, in outlining the case for the prosecution, said that he would show that Fuller had run a bucket shop prior to the $6,000,000 failure of E. M. Fuller & Co. last June. He expected to show, he said, that when the Fuller firm became financially entangled Fuller sent for J. Harold Braid of the brokerage firm of Braid & Vogel, 50 Broadway, and told him that he desired to use Braid's name for the purpose of taking off the sheets certain groups of securities and pretendings he bought them from Braid. He offered Braid $2 a hundred in return for this, Mr. Olcott said, and Braid objected.

The trial will be continued today.

FOUR FIRES IN A NIGHT IN ONE LOFT DISTRICT

Breslin Annex Guests Flee—Broadway Crowds Stirred—Causes Are a Mystery.

Guests in the annex to the Hotel Breslin fled from the building last night when a fire started in the five-story loft building at 12 West Twenty-ninth Street, next door on the east. This fire was the latest of four during the evening between Twenty-first and Twenty-ninth Streets and Fifth and Seventh Avenues. From 7:15 until midnight firemen stationed in the neighborhood were busy responding to alarms.

Before the blaze next door to the Breslin was discovered most of the quickly available engines and trucks had been concentrated at 154-156 West Twenty-seventh Street, fighting a fire in a seven-story loft building, which was one of the most spectacular that Broadway has seen in years. Sparks and smoke drifted as far north as Thirty-fourth Street and attracted thousands of persons from the hotel and theatre districts.

So great was the crowd that reserves were called to keep it back. The building was burned out by flames which rushed up the elevator shaft and spread along the upper floors, finally bursting through to the roof. The damage was estimated at $100,000.

Just after this fire started an alarm from 9 West Twenty-first Street called two companies, headed by Chief "Smoky Joe" Martin. The firemen found a blaze in a four-story building occupied by manufacturing concerns. The flames were extinguished without much loss.

Earlier in the evening there was a one alarm fire at 47 West Twenty-seventh Street in a building occupied by the Premier Garment Company. Quick action by the firemen prevented the blaze there from doing much damage.

The causes of the four fires were not determined.

SEE GAS MERGER IN QUEENS.

Stockholders of Brooklyn Union to Vote on Extension Move.

What is believed to be the first step by the Brooklyn Union Gas Company toward carrying out a plan of merging all the concerns it controls will be taken on Nov. 20, when stockholders of record on Nov. 15 will vote on the question of extending to Queens the charter powers and purposes of the company. In this borough the Brooklyn Union Company now operates through four subsidiaries, through which it distributes gas to approximately 30,000 consumers.

In a statement by the Public Service Commission a few weeks ago reference was made to the "disturbing influence" of a large number of gas companies operating as independent corporations but controlled by one company. "This is particularly important as it affects the Brooklyn subsidiary companies," the statement said, "because some of them have not been sufficiently independent financially to undertake extensions and improvements that have been demanded by the public in the suburban districts."

The four companies in Queens owned by the Brooklyn Union Company are the Jamaica Gas Light Company, Newtown Gas Company, Richmond Hill and Queens County Gas Light Company and the Woodhaven Gas Light Company. While the charter of the parent company does not permit direct operation in Queens, it does not restrict operation there through subsidiaries.

STATES OPPOSE COAL TAX.

Nine in Supreme Court Argue Against Pennsylvania Duty.

WASHINGTON, Nov. 14.—Pennsylvania's ad valorem tax on anthracite coal, challenged by nine States and held by counsel opposing it to be of vital interest to all consumers of fuel, was attacked in the Supreme Court today in a case brought by Roland C. Heisler against the Thomas Colliery Company and officials of the State of Pennsylvania. Louis Marshall, counsel for Heisler, will be followed tomorrow by Attorney General Alter and Deputy Attorney General Collins of Pennsylvania in behalf of the State, and Attorney General Allen of Massachusetts for New York, New Jersey, Delaware and the New England States, which were permitted to file a brief and be heard in oral argument.

Mr. Marshall contended that the tax violated the equality clause of the Fourteenth Amendment of the Federal Constitution and the commerce clause of the Constitution in that it imposed a restraint on interstate transportation. He pointed out that 70 per cent. of the anthracite produced in Pennsylvania was sold outside that State, which caused the nine States to join in opposing the tax.

Justice Brandeis suggested that the tax raised the question whether a State might tax cigarettes and not cigars, but Mr. Marshall did not consider such a condition analogous, because many persons smoked cigars who did not and would not use cigarettes.

TO DECIDE CRONKHITE CASE.

Daugherty to Correlate Evidence From Various Points.

WASHINGTON, Nov. 14.—Decision will be reached by the Department of Justice by the end of this week, it was said officially today, as to its action in the cases arising from the death at Camp Lewis, Washington, in 1918, of Major Alexander Cronkhite, son of Major General Cronkhite.

United States Attorney Ravelle of Seattle, who was instructed by Attorney General Daugherty to come to Washington with all records obtained by his office pertaining to the case, is now in New York conferring with United States District Attorney Hayward. Mr. Ravelle is expected to return here Friday or Saturday, possibly accompanied by Mr. Hayward, so that the Attorney General may have an opportunity of correlating evidence obtained by the Federal authorities in the separate investigations on the Atlantic and Pacific coasts.

Charges that the department had "vacillated" in its attitude on the Cronkhite case were denied today by officials, who asserted that throughout their purpose had been to follow carefully every angle of what had proved to be "a most unusual affair."

ADVERTISEMENT.

BRAN NOW MADE DELICIOUS

Everybody knows the need of bran. But clear bran is not inviting. People won't continue, as you know.

Pettijohn's hides the bran flakes in luscious flakes of wheat. Not ordinary wheat, but a special wheat—the most flavory wheat that grows.

One hardly suspects the bran, yet Pettijohn's is 25% bran, enough to be effective.

You know the need for whole wheat and for bran. Here we combine them in a dainty. In a dish which countless homes regard as the finest breakfast cereal.

Try it tomorrow. It will solve the bran problem in your home in the most delightful way.

Pettijohn's
Rolled Wheat—25% Bran

JOHN DAVID
STEIN-BLOCH SMART CLOTHES
MEN'S FURNISHINGS AND HATS
Exclusive, But Not Expensive

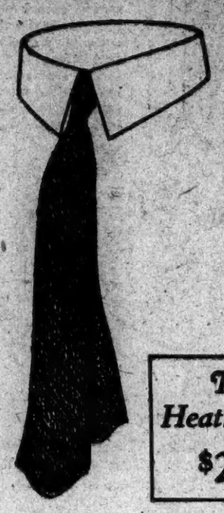

The Heathermix
$2.50

"Fashionknit" Scarfs

$2.50 $3 $3.50

A Stunning Heather-Hued Cravat That Is Scotch In Authorship, But American In Workmanship. It Will Retain Its Shape No Matter How Often You Knot It And How Long You Wear It

Domet Flannel Pajamas, $2

The Right Weight For Autumn And Winter. Choice Of Six Colors With Faint Understripings; All Sizes

The Easily Reached JOHN DAVID SHOPS Roundabout New York
BROADWAY, AT 32nd
62 BROADWAY, BELOW WALL
125 AND 127 WEST 42nd
COURT ST., AT MONTAGUE, B'KLYN
419

If you're old enough to vote
try Barbasol
no soap—no brush—no rub-in

Just spread it on and shave it off

"I will never go back to lather and the filthy shaving-brush habit again."

That is the gist of thousands of letters written to us by confirmed users of Barbasol.

For Barbasol has taught them a cleaner, quicker, more pleasant way to shave.

Barbasol does away with soap, the shaving brush and the tedious, skin-irritating rubbing-in.

When you use Barbasol all you need is a razor.

The operation is simple as A B C.

Wet your face well; spread on Barbasol; shave it off.

Barbasol holds the beard upright to meet the cutting edge of the razor.

The blade glides over the face smoothly as a sled runner on the ice, giving you a clean shave and a quick shave, leaving your face soft, smooth and comfortable.

Step into the first drug store and buy a tube of Barbasol today. Enough for a month, 35 cents; 65 cents for a two months' supply; or send coupon with 10 cents in coin or stamps for our generous trial tube, enough for a week's shaving.

The Barbasol Company
Indianapolis, Ind.

I want to give Barbasol a fair trial. Herewith find ten cents (stamps or coin). Send your one week's trial tube.

Name _____

Address _____

Selling more of the profitable items

If your items that show you a small profit are selling better than your items that show you a good profit—what are you doing about it?

If you are doing nothing, then you are not managing your sales; your sales are managing you.

One advantage of using printing to promote sales is that you can put selling effort behind exactly those items or lines that need it most.

Instead of letting your sales follow the lines of least resistance, you can use printed advertising to lessen sales resistance at the points where it is too strong.

That is exactly what the successful users of good direct advertising do. It involves working closely with a good printer. It involves the use of Better Paper, that you may send out Better Printing.

Better Printing is easy to secure once you are determined that you want no other kind.

better paper and better printing

"Making it Easy to Plan Printing" is the title of a series of books on better direct advertising which printers and advertisers can secure on application to distributors of Warren's Standard Printing Papers.

S. D. WARREN COMPANY · BOSTON

Warren's Standard Printing Papers
are Distributed by

Henry Lindenmeyr & Sons - - - Telephone: Spring 9600
HEADQUARTERS: 32-34-36 BLEECKER STREET, NEW YORK

Lasher & Lathrop, Inc. - - - - - Telephone: Worth 4704
29-33 LAFAYETTE STREET, NEW YORK

The Alling & Cory Company - Telephone: Fitz Roy 2117
818-821 WEST 57TH STREET, NEW YORK

Warren's Standard Printing Papers

VOCALION RED RECORDS
NOVEMBER
Mid-Month Dance Specials · Just Out

EIGHT of the season's foxiest fox-trots played with fascinating vim by Selvin's Boardwalk Orchestra, the California Ramblers and Emil Coleman's Montmartre Orchestra.

I Wish I Could Shimmy Like My Sister Kate—Fox-Trot Lonesome Mamma Blues—Fox-Trot The California Ramblers	14436	10"	.75
Homesick—Fox-Trot There's a Reason (and It's You)—Fox-Trot Emil Coleman and His Montmartre Orchestra	14445	10"	.75
Tomorrow (I'll Be In My Dixie Home Again)—Fox-Trot Toot-Toot-Tootsie (Goo-bye!)—Fox-Trot	14446	10"	.75
Lovin' Sam (The Sheik of Alabam)—Fox-Trot Time Will Tell—Introd. Jimmy (from "Sally, Irene and Mary")—Fox-Trot Selvin's Orchestra	14447	10"	.75

We cordially invite you to hear them at Aeolian stores and Vocalion Dealers throughout the Metropolitan District

The AEOLIAN COMPANY
AEOLIAN HALL—NEW YORK

In THE BRONX 367 East 149th St. · In BROOKLYN 11 Flatbush Ave. · In NEWARK 895 Broad St. · In FORDHAM 270 E. Fordham Rd.

SAYS SOME RICH MEN EVADE TAX BY FRAUD

Judge Goldfogle Declares One Told Him He Helped Make City and Owed It Nothing.

NEED FOR CHANGE IN LAW

Department Head, in Address at Banquet, Charges Manipulation at Albany.

The charge that some of the so-called "leading and most distinguished citizens" of the city and the country perjure themselves under oath in order to avoid paying taxes upon their property and wealth, was made last night by Henry M. Goldfogle, President of the Department of Taxes and Assessments, at the golden anniversary banquet of the Taxpayers Association of the Tenth, Eleventh and Seventeenth Wards, at the Hotel Astor.

One of the richest men in the world, declared Judge Goldfogle, had told him that he owed nothing to New York because it was he who "helped make New York what she is." Mr. Golfogle refused, at the conclusion of his speech, to reveal the identity of this man, because, he said, "that would be most unfair." The only description he would give was that "he owns one of the most palatial homes in the city."

Judge Goldfogle characterized the tax on personal property as being "crude and unscientific," and expressed his belief that the rate was too high, and that the law leads to "fraud and chicanery." He placed the blame for this condition upon the Albany legislators, and urged taxpayers to keep their eyes on the up-State legislators at all times.

"In my many years on the bench," said Judge Goldfogle, "I have heard perjury committed and the most infamous lies told, but I never have seen such brazen effrontery in my life as I have witnessed since becoming President of the Tax Board. I have seen men raise their hands to the high heavens and swear under oath that they are not residents of New York, although they have palatial homes, beautiful furniture and priceless works of art in this city. I regret that some of these men are called our leading and most distinguished citizens.

"I have had some of the wealthiest men of the country, I have had some of the wealthiest men of the world before me, under examination, and you ought to see how they shirk the payment of a tax, no matter how small it might be. One very distinguished and leading citizen—I use this phrase in the journalistic sense—said to me, 'I owe nothing to New York.' I looked at him with astonishment and replied, 'You who have made millions and millions of dollars here in New York say you owe nothing?' 'No, I do not,' he said. 'It was I who helped make New York what she is today.' That is the kind of arrogance we have to put with."

This attempt at evading taxation, said President Goldfogle, may be due to some extent to the nature of the law itself and the high rate it asks.

"It is true," he said, "that the tax on personal property is very peculiar and suited to conditions that obtain in the villages and towns, instead of a great municipality. The rate is entirely too high and leads to fraud and chicanery and irregularities of every kind. The evils spring from Albany. You and other men interested in the taxes don't keep your eyes steadily upon the State Capitol.

"New York City has been the milk cow that has supplied the milk to the other portions of the State. Whenever any one went to Albany to protest against vicious legislation and sought to bring some relief from the heavy burden of taxation, the answer was invariably made 'We have made a State income tax and the city is to get its share thereof.'"

Judge Goldfogle charged that the State takes 72 per cent. in taxes from New York and returns only 52 per cent. Last year, he said, New York received $20,500,000 as its share of the income tax, and this year little more than $15,000,000 is expected. If the right of the municipality to levy the bank tax is taken away by the courts, the city will be deprived of another $6,000,000, he said.

Commissioner of Accounts David Hirshfield, representing Mayor Hylan, said the time has come, as a result of the last election, "when the City of New York will have a free hand in governing the municipality."

He said there was much for taxpayers' organizations to do at present to decrease the budget. One item he mentioned was the money required by the Board of Child Welfare. He expressed his sympathy for the widows and orphans, but said he did not like to see money "squandered." The amount required increases each year, he said.

'TIGER' SLEEPS MUCH ON HIS VOYAGE HERE

Clemenceau Also Works—Jests About Possible Message From a Beautiful Lady.

ON BOARD THE S. S. PARIS, en route to New York, Nov. 14 (by Wireless to The Associated Press).—M. Clemenceau arose at what he termed the "dreadfully shameful hour" of 7 o'clock this morning, but did not appear on deck until 11, giving rise to rumors that he was feeling the effects of the sea, but he was working from 7 to 11.

When he did come on deck, with cap and cane, he seemed in better shape than a majority of the passengers who were suffering from the roll and pitch of the ship. He walked for an hour, but stopped at the first turn to extend greeting to a small boy in the outside playground on the little fellow's fifth birthday. He also inquired after several of the indisposed, then he went to luncheon and to his cabin for the remainder of the day.

The "Tiger" was quite gay. He declared that he had been sleeping too much and expected to be out very early tomorrow, saying: "I never slept so much in my life." He was jocular with the correspondents and when asked if he had received any more messages replied: "What would you say if I got one from a beautiful lady?"

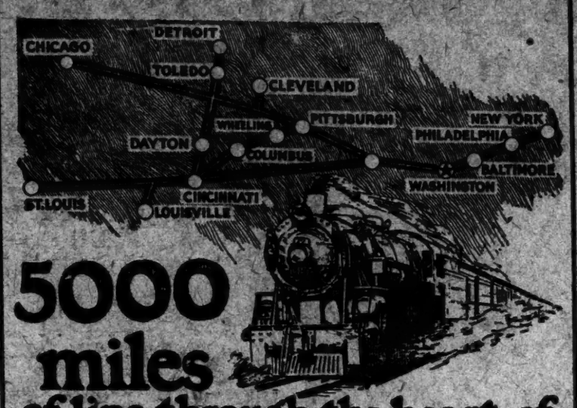

5000 miles of line through the heart of Industrial America

NINETY-FIVE years ago the Baltimore & Ohio began its existence in Baltimore—the first railroad in America. It started with a single track and a small shed on Pratt Street. Today its line stretches over a territory embracing more than 5,000 miles of track, tapping eight of America's ten largest cities and serving twelve of her richest states.

The Baltimore & Ohio takes pride in the dependability of its service; the splendid physical condition in which the property is kept; the strict attention paid to the maintenance of its schedules; the comforts provided for the traveler, and the courtesy and hospitality of its employes.

The aim of the Baltimore & Ohio is to make your journey over its lines so satisfactory in every particular, that you will tell others about it.

That the public appreciates the extent to which the Baltimore & Ohio goes in providing a service of such excellence is shown by the generous increases in patronage it enjoys from month to month and year to year.

The Baltimore & Ohio is the *only route west passing directly through Washington*, enabling you to take advantage of the stop-over privilege to see the Capital City.

Tickets and information can be obtained at the following offices: *NEW YORK*—Consolidated Ticket Offices, Pennsylvania Station and Hudson Terminal; *NEWARK*—Consolidated Ticket Office, Park Place and Weequahic Park (Lehigh Valley) Stations.

J. B. SCOTT, General Eastern Passenger Agent
1270 Broadway, New York (Pennsylvania 0473)

All Baltimore & Ohio Trains arrive at and depart from Pennsylvania Station, New York

Baltimore & Ohio

Reaches eight of America's ten largest cities—serves twelve of her richest states

Will your battery last for months, or years?

The actual performance of a battery in your car, and not a paper "guarantee," is what counts.

Since the days of the first storage battery (which was an Exide) the Exide has been earning its reputation as the *long-life battery*. Ask some Exide owner—they are all about you, for more cars leave the manufacturers' hands equipped with Exides than with any other battery.

Examine an Exide and see how rugged it is. Note the perfection of each detail. It is built on the principle of how much value can be put into it, not how little. That is why owners of Exides reckon battery life not in months, but in years.

The dependable, long-lasting power of the Exide is a matter of worth-while economy to you, and it means the maximum amount of uninterrupted comfort in motoring. The nearest Exide Service Station has a battery the right size for your car.

The Electric Storage Battery Co., Philadelphia

EXIDE SERVICE STATIONS

Factory Branches

101 West End Ave. (at 64th St.)
226 East 55th Street
Phone Murray Hill 7400

RADIO
Get an Exide Radio battery for your radio set

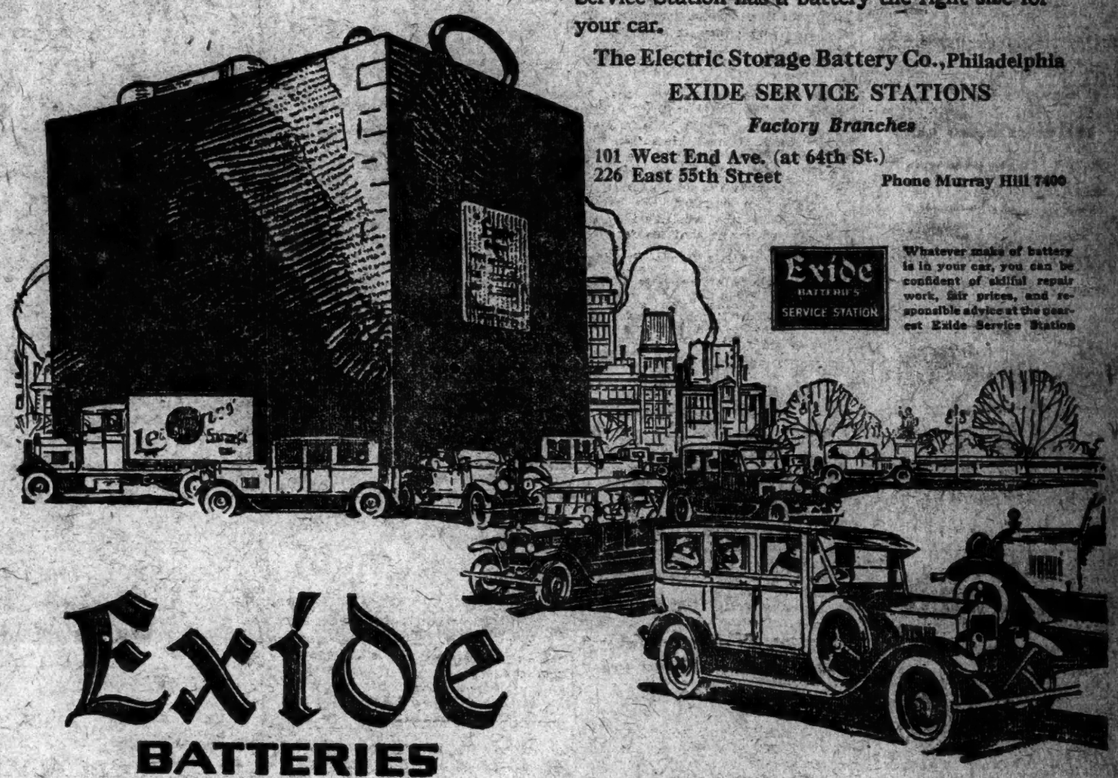

Whatever make of battery is in your car, you can be confident of skilful repair work, fair prices, and responsible advice at the nearest Exide Service Station

Exide BATTERIES

THE LONG-LIFE BATTERY FOR YOUR CAR

Visit the nearest Exide Service Station

MANHATTAN
Academy Battery Station, 202 St. Nicholas Ave.
Brinker & East, 228 W. 80th St.
J. De Milta Battery Station, 198 7th Avenue
Exide Battery & Ignition Co., 251-267 Delancey St.
Heins & Newman, 21 E. 80th Street
Hydro Storage Battery Co., 228 E. 8th Street
Ignition Specialties Co., 135 W. 51st Street
Edwin Martin, 213 West 59th St.
Murray Hill Battery Service, 127 E. 41st Street
Savage-Barry Exide Service, 1124 St. Nicholas Ave. & 5565 Broadway
Storage Battery Repair Shop & Service Station, 175 W. 107th St.
The Electric Storage Battery Co., 226 E. 55th St.
The Electric Storage Battery Co., 101 West End Ave. (at 64th St.)
The Todd Electric Co., 178 Lafayette Street
Tire Machinery & Equipment Co., 197 Lexington Ave.

BROOKLYN
Bolton-Wechsler Co., Inc., 1138 Bedford Avenue
Constant Motor Service Corp., 6510 Fifth Avenue
Globe Radio & Battery Shop, 344 Broadway
Kennedy Bros., 149 Lafayette Avenue
National Storage Battery Co., 340 Throop Avenue
Pettit & Hutter, 1349 Flatbush Avenue
The L. & R. Electric & Hardware Co., 4823 New Utrecht Avenue

BRONX
Ahrweiler Auto Electric Service, Inc., 1029-31 Washington Ave.
Boulevard Battery & Ignition Service Station, 1120 Southern Boulevard
Holland's, Inc., Grand Concourse at 167th Street
Hub Battery Service Station, 547 E. 149th Street
Melrose Battery Service Co., 361 E. 161st Street

LONG ISLAND
Amagansett, Amagansett Garage
Amityville, Muncy's Exide Service Station
Astoria, Astoria Battery Company
Babylon, L. Clayton Smith
Bay Shore, H. W. Ball
Bridgehampton, Oliver Hiscock
East Hampton, I. Y. Halsey Automobile Co.
Floral Park, Williams Exide Service
Flushing, Huebner's Exide Battery Service
Freeport, G. Bennett Smith
Glen Cove, Burns Battery Sales & Service
Great Neck, Auto Electric Service Co.
Hempstead, J. H. Weimer Battery & Engineering Co.
Huntington, Suffolk Electric Co.
Islip, Islip Battery Station
Jamaica, Jamaica Battery & Engineering Co.
Long Island City, Leek's Exide Battery Service, 32 Jackson Avenue
Long Island City, Premier Storage Batteries Co., Inc., Bridge Plaza, N. & Jackson Ave.
Moriches, Chapman's Garage
Northport, Northport Tire & Tube Repair Shop
Patchogue, Suffolk County Buick Co.
Riverhead, Riverhead Service Garage.
Rockville Centre, Hawkins Battery Service
Sag Harbor, H. M. Youngs
Shelter Island Heights, The Auto Electric Service
Southampton, Halsey's Garage.
Steinway, Ace Service Garage, Inc.

Other Service Stations adjacent to the city

NEW YORK
Beacon, M. A. E. Company
Cairo, Central Garage & Repair Shop
Callicoon, Alpy's Battery & Electrical Service.
Carmel, McNulty Brothers
Catskill, Michael Cimorelli
Dobbs Ferry, George T. Griffin
Glens Falls, Glens Falls Battery Service
Gloversville, Gloversville Battery Service
Goshen, J. Coates Ramey
Harrison, Midway Motor Car Co.
Johnstown, Anderson Electric Co.
Keene Valley, Keene Valley Garage
Kingston, Vanderlyn Vulcanizing & Battery Co.
Liberty, Nichols Garage
Mahopac, McNulty Bros.
Mamaroneck, B. & H. Battery Service Station
Middletown, Electric Auto Systems Service, Inc.
Nyack, Nyack Garage Co.
Pawling, McNulty Bros.
Peekskill, Dillon's Exide Service Station
Plattsburg, Plattsburg Gas & Electric Co.
Pleasantville, L. E. Delfosse
Port Chester, Collison-Kroger, Inc.
Port Henry, Henry's Garage.
Port Jervis, Tri-States Battery Service Station.
Saratoga, Joseph J. Hasard
Suffern, United Tire & Battery Service Co.
Ticonderoga, H. F. Huestis
Walton, Northrup & Combs
White Plains, Joseph Delfosse
Yonkers, Jesse W. Hoffberg

STATEN ISLAND
Port Richmond, Cornell Motor Car Co.
Stapleton, Staten Island Motor Service, Inc.
Staten Island Battery Service and Supply Co.

CONNECTICUT
Canaan, Clayton M. Benjamin
Danbury, The Farmsiee Co., Inc.
Derby, Lombardi Motor Car Co.
Guilford, Clarence E. Norton
New Canaan, Blue Arrow Garage
New Milford, Arcade Machine Works
Ridgefield, The Rubbard Radio Supply Co.
South Norwalk, S. L. Benedict
Westbrook, Wm. A. Wheex

NEW JERSEY
Asbury Park, Storage Battery, Inc.
Belmar, O. H. Newman
Cranford, Edward Gran
Dover, Smith's Exide Battery Service
Englewood, Fraker's Battery Service
East Orange, Automotive Electric Service Station.
Freehold, McGrath Greville Motors, Inc.
Hackettstown, E. W. Greenleaf
Kearny, Auto Electric Service Co.
Manasquan, Manasquan Exide Service
Newton, Newton Battery & Electric Station
Perth Amboy, Garretson Company
Phillipsburg, Hudson St. Garage
Plainfield, The Corry Auto Electric Co.
Red Bank, D. A. Johnson Co.
West End, West End Storage Battery Co.
Westwood, Westwood Battery & Service Station.
Ridgewood, John D. Everson

KING "8"

Sensational Price Drop

Now $1495.00

Original Price $2725.00

THIS is positively the greatest automobile value in the world today. No eight-cylinder car, regardless of make stands anywhere near the King "8", either in price or value.

Think of owning this big, beautiful, powerful Eight—a car we are ready to demonstrate—will do anything even the most costly Eights will do—a car famous and well thought of throughout the world since the earliest days of the industry—

Think of owning this wonderful car at a price less than you are asked to pay for very ordinary Sixes.

The company behind the car is strong financially.

This remarkably low price is made possible because buying for cash enables us to obtain the very lowest price on materials.

Go to the King dealer today. See the car. Drive it. Ride in it, and prove this value for yourself.

KING

Prices

Standard Touring	*$1495.00*
Sportster - -	*1695.00*
Sedanette - -	*1995.00*
Coupe - -	*2200.00*
Sedan - -	*2400.00*

All Prices F. O. B. Detroit

King Car Corporation
of New York,
1902 Broadway, Telephone Columbus 0771

Deane Sales Corp.,
1451 Bedford Avenue,
Brooklyn, N. Y.

P. Gerard, Jr.,
1529 Grand Concourse,
New York City

Kramer Motor Sales,
Newark Ave. at Boulevard,
Jersey City, N. J.

C. O. Knox,
Amboy Garage,
Great Kills, S. I.

W. D. Relyea,
150 Essex Street,
Hackensack, N. J.

Thomas H. Muth,
658 Market Street,
Paterson, N. J.

D. H. Beall,
758 State Street,
New Haven, Conn.

Huntley Brothers,
2781 Sixth Avenue,
Troy, N. Y.

Fred. Klopfenstein,
1620 West Street,
Utica, N. Y.

Dealers—The King Motor Company's plans for 1923 insure dealers success in selling this line; your territory may be open. Telephone or write at once.

Factory Executive

ANY large manufacturing corporation looking for an efficient factory manager who can increase production and reduce costs, or—

Capitalists behind a new industry seeking a real, practical man who can develop an organization, and assume full responsibility, may secure the services of a fully qualified factory executive, measuring up to a $10,000 position with prospect of sharing in future profits.

Address for appointment for interview

BERNARD GORDON, Attorney
Woolworth Building, New York City

Wanted— A

SALESMAN

with good personality, common sense and energy to earn

$200 to $500 A WEEK

selling the patented, tested and ten-year guaranteed water cooled ECONOMY GRATE, which is now enabling owners of Apartment Houses, Office Buildings, Factories and other large users of coal in New York to

CUT COAL BILLS IN HALF

by burning the smallest size anthracite coal, which we *guarantee can be furnished promptly* and in unlimited quantities at $6.20 per ton. When burned on the ECONOMY GRATE this cheap coal gives the same amount of heat, ton for ton, as coal costing $15.00 or more.

You can *show* our grate in *actual operation* in numerous plants in New York City and Brooklyn.

This is not an imported coal or stock selling proposition. It is on a commission basis and is permanent.

Call 12 to 2 P. M. Wednesday, Thursday, Friday.

ROOM 303, 280 MADISON AVENUE

NEW EARTH SHOCKS ADD TERROR IN CHILE

Pacific Ocean Continues Agitated and Strange Illuminations Dance on the Water.

1,500 DEAD IN ONE CITY

Another Town Completely Disappears—Scourge of Outlaws Appears—Suffering Intense.

SANTIAGO, Chile, Nov. 14 (Associated Press).—Severe earth tremors in Chile again today shook the Province of Coquimbo and other places, and strange illuminations were observed last night over the sea off La Serena and at Copiapo, adding to the terrors of the stricken populace.

The shock at La Serena, capital of the Province of Coquimbo, occurred at eleven o'clock last night, and half an hour earlier the seaport Constitucion, capital of the Province of Maule, was shaken, according to advices received here by the National Telegraph.

Advices from Antofagasta, filed at 9:30 last night, said a strong earthshock had just been felt at Taltal, a seaport of several thousand population only a few miles from Antofagasta.

Considerable uneasiness has been caused by the prediction of an Argentine meteorologist that earthquakes would be repeated between December 5 and December 7.

The Pacific Ocean seems not yet to have fully recovered its equilibrium as the result of last week's terrific disturbances, or else there have been some new movements under the ocean bed. Antofagasta reports say that yesterday the sea ebbed and then came booming back upon the shore three times, much in the strange manner of the tidal waves of last Saturday.

1,500 Dead in Vallenar.

Each hour brings further details of the great disaster in Chile caused by the previous earthquakes and tidal waves of Friday and Saturday last, and each new report received from the provinces which suffered the full force of the convulsion adds to the list of dead and the enormous damage already recorded.

Advices this afternoon from Vallenar, in the Province of Atacama, say that the total dead recovered thus far at that place number 1,500, and that only three houses remain standing, while the adjoining town of Freirina is in complete ruins, the casualties not being known.

An official compilation by the Ministry of the Interior based on reports received by that department earlier in the day, gave the number of dead in six towns as 886, and the injured 2,410. These towns were Vallenar, Copiapo, Coquimbo, Huasco, Chanaral and Freirina. This compilation therefore did not take into account the hundreds of smaller places within the radius of the earthquake which are virtually shut off from communication because of the breakdown of telegraph lines.

Twelve hundred miles of the coastline felt in varying degrees the effects of the great tidal waves which followed the earth shocks, and for a large proportion of this distance seaports, towns and villages were inundated. Now, nearly four days after the disaster, thousands of families are wandering about the countryside. Their distress is great, for they have little clothing and few supplies.

Detailed reports of casualities received by the Minister of the Interior up to this morning, while incomplete, give figures from various localities as follows:

Vallenar—Dead, 600; injured, 1,000.
Copiapo—Dead, 150; injured, 800.
Coquimbo—Dead, 80; injured, 500.
Huasco—Dead, 20; injured, 60.
Chanaral—Dead, 15; injured, 50.
Freirina—Dead, 19; injured, not known.

Six hundred bodies already recovered from the ruins of the city of Vallenar were carried to the public square, and after they had been identified they were burned.

Outlawry has broken out at Vallenar. Bullets were flying when the telegraph office there closed for the night at 7 o'clock yesterday evening, according to national telegraph advices.

Bandits Raid Devastated Sections.

Reports of banditry and disorder in the earthquake district, together with the news of additional earthshocks and indications that the calamity has reached appalling proportions, caused the Chilean Government today to consider the advisability of sending troops to Coquimbo and Atacama to reinforce the regular garrisons, which are too small to cope with the situation and aid in relief work.

Outlawry broke out last night in the town of Vallenar, the chief sufferer from the earthquake, while reports of robberies and hold-ups came from other places in the affected region.

The arrival of war vessels at the northern ports of Chile brought wireless reports of disaster from towns and villages not previously heard from, augmenting greatly the number of reported casualties, which may run between 1,500 and 2,000 dead, with numberless injured and homeless.

Reports indicate that a stretch of territory along the coast for 140 miles and to a depth of twenty-five miles has been almost denuded of human habitation. Witnesses of the Valparaiso earthquake in 1906, which destroyed most of that city, say this is far worse.

Destruction of sections of the main railroad in this district and the branch lines which serve the inland territory, as well as the twisting and cracking of the wagon roads, makes it impossible for relief to reach the destroyed towns except by packing the supplies on mules. Great and increasing distress is reported owing to the breakdown of the water systems as well as the lack of food. Many of the survivors are still in the hills, where they took refuge when the buildings began to fall.

Relief committees are being organized in all parts of the country that escaped the shocks, but it is feared that days must elapse before the sufferers in the inland towns can be reached.

Town of Carrizal Disappears.

The town of Carrizal, consisting mostly of underground dwellings and copper mines, is reported to have disappeared, but no mention of the loss of lives is made. The inhabitants number about 200 and there are 350 other persons living at the port of Carrizal.

The depots of the American Smelting Company at Carrizal were carried away when that town disappeared in the disaster of last Saturday morning, according to national telegraph advices.

The operators of the wireless coast station near Antofagasta, pursuing since the tidal wave of Saturday morning, have been located in the hills, whence they fled. Having lost their stores, they were without food.

The Mayor of Antofagasta has received a message from the Mayor of Vicuna, a village in the province of Atacama, giving the first news of the effect of the earthquake in that town. There was no loss of life in Vicuna, the Mayor said, but public buildings, churches and the telegraph office were badly damaged. The commercial quarter is in ruins and so are the schools. The hospital was damaged and the dispensary destroyed.

Schools and public buildings at Fairano are also in ruins and neighboring villages in the province of Coquimbo have been greatly damaged.

The property losses, amounting to millions of dollars, will be a severe economic blow to the country, it is feared.

At Copiapo there are no lights in the town, and the inhabitants are camping out. Even the telegraph is operating in the open air.

The telegraph offices at Santiago present a pitiful scene. Crowds gather about all day seeking information about the fate of friends and relatives in the devastated regions. Such messages of inquiry are transmitted free by the national lines.

The representatives here of the Bethlehem Steel Company received a telegram today from Higuera, which is the telegraph station for Tofo, where the company's mines are situated, near Coquimbo, saying the earthquake caused some damage to the railroad track there, but that there was no loss of life.

Similar encouraging reports have been received from the mining district around Chuquicamata, in Antofagasta, and Petrarillos, in Coquimbo Province.

The island of Juan Fernandez, "Robinson Crusoe's Island," 415 miles west of Valparaiso, did not feel the Saturday earthquake, according to the wireless messages exchanged with Valparaiso.

The steamship Ayuso, which reached Antofagasta yesterday from Valparaiso, reported that early on Saturday morning a storm arose suddenly and the sea was strangely agitated. The ship was shaken violently, causing a panic among those aboard, but no damage was done.

The entire diplomatic corps called on the Foreign Minister today to tender their condolences to the stricken nation. A message of sympathy was received by President Alessandri from President Alvear of the Argentine Republic.

President Alessandri will leave tomorrow for Valparaiso, where he will embark on the battleship Almirante Laterre for a visit to the ports stricken by the earthshocks. He will be accompanied by the Ministers of War and Public Works and other officials. The battleship was reported to have steamed northward today, but was called back to await the chief executive of the nation.

Strange Phenomenon at Sea.

COPIAPO, Chile, Nov. 14 (Associated Press).—Further terror has been spread among the inhabitants of the district devastated by the earthquake by a strange phenomenon observed last night.

A line like a great ribbon passed along the horizon over the sea from south to north, this being repeated every two or three minutes. The people were so alarmed that few slept, fearing a new catastrophe.

WASHINGTON, Nov. 14.—Earth tremors felt again last night in Chile were not registered on the Georgetown University seismograph, indicating, according to Father Tondorf, director of the observatory, that they were slight in comparison with those which caused heavy loss of life and property in Chile last Saturday.

FEAR FOR AMERICANS IN CHILE.

Visitors From New Castle, Pa., Reported in Earthquake District.

NEW CASTLE, Pa., Nov. 14.—Friends and relatives here of a prominent party of New Castle residents known to be in the Chile earthquake zone fear for their safety, as all efforts to get in touch with them have been unavailing.

The party includes a prominent lawyer, Walter S. Reynolds, and Mrs. Reynolds, and Mr. and Mrs. Lyle Emery of New Castle. They were accompanied to South America on a pleasure trip by Mr. and Mrs. Charles McCullough of Ebensburg, Pa., and Mr. and Mrs. S. V. Graham of Akron, Ohio.

Last word from members of the party was that on Nov. 11 they expected to be in the earthquake region, which was devastated on that date.

HARDING CABLES CHILE THE NATION'S SYMPATHY

American Consuls There Tell of Suffering—Red Cross Prepares to Help.

Special to The New York Times.

WASHINGTON, Nov. 14.—First official reports on the Chilean earthquake and tidal wave disaster reached the State Department today in cablegrams from American Consuls Deichman at Valparaiso and MacMillan at Antofagasta, indicating a probable loss of life of 1,000 persons and between 4,000 and 5,000 injured.

"In the opinion of officers of the American Red Cross Chapter and myself," Consul Deichman cabled, "the earthquake damage in the north is sufficient to warrant moderate financial assistance of the American Red Cross. Many houses are destroyed and families destitute. The probable loss of life is about 1,000 and the injured 4,000 to 5,000, according to official information coming in. Consular agency at Coquimbo swept by tidal wave."

The cablegram from Consul MacMillan at Antafogasta read:

"Earthquake shock along the coast of Chile from Antofagasta south on night of tenth. Thousand people reported killed and several thousand homeless. The damage at Antofagasta is not more than $15,000 and there is no loss of life. Government witness station destroyed north of Antofagasta. Deaths and damage in this consular district to the south is reported to be great from the earthquake and tidal wave. Cable connecting with Valparaiso broken at Copiapo. Chanaral, reported to be wiped out. Reported five million pesos loss in Coquimbo."

President Harding, immediately after receiving these official communications, sent a message to President Alessandri of Chile, expressing his own sympathy and that of the American people over the terrible disaster that has befallen the Chilean people, and stating that the American Red Cross stands ready to render whatever assistance may be needed in the stricken district.

President Harding's message follows:

His Excellency,
Senor Don Arturo Alessandri,
President of Chile, Santiago.

I am deeply shocked to learn of the terrible catastrophe which has befallen your country, causing such great loss of life and property. My countrymen join with me in extending heartfelt sympathy in this hour of widespread suffering and national grief. The American Red Cross will hold itself in readiness to render such assistance as may be in its power, and I beg that your Excellency will not hesitate to let me know if this organization can serve the people of the stricken district in any way.

WARREN G. HARDING.

The national headquarters here of the Red Cross is awaiting reply to message asking what aid is needed. On account of delay in cable communication with Chile a reply is not expected before tomorrow. The Red Cross sent several messages on Sunday and another yesterday to various Red Cross chapters in Chile, requesting information in regard to the extent of the disaster and what it could do to aid in the relief work.

BERLIN, Nov. 14.—The Reichstag Deputies rose in a body today in token of sympathy with Chile in the earthquake disaster, and stood while President Loebe noted the enormity of the catastrophe, at the same time expressing the condolences of the German people for the stricken country.

Chancellor Wirth also paid a condolence visit to the Chilean Minister in Berlin, and the German Minister at Santiago was instructed to send Germany's sympathy to the President of Chile.

MAY TIE UP CITY'S FREIGHT.

Unions Consider Action in Sympathy With Waverly Strike.

The general managers of freight handlers' union boards of railroads running into New York will meet at the Hotel Continental today to consider the question of calling a general strike of the 5,000 workers in this district in sympathy with the men who went on strike at Waverly Transfer of the Pennsylvania railroad at Newark on Monday.

In announcing the conference, J. H. Chapman, general representative of the Brotherhood of Railway and Steamship Clerks, Freight Handlers, Express and Station Employes, said should a strike occur the movement of freight through New York harbor and in and out of the city would probably cease. Immediate decision to call out the men, as predicted by W. E. Packer, assistant general chairman of the brotherhood, has been reconsidered, Chapman said. Should a strike be called, he said, the date would be set sufficiently far in advance to permit arbitration.

Officials of the New York Division of the Pennsylvania Railroad announced that they were fast replacing the platform men who walked out at Waverly in protest against Sunday work. They said that there had been no delays or tie-ups in the movement of freight nor was any serious handicap expected. One hundred and thirty new men, half of them negroes, were at work at the freight station yesterday.

EDMOND POIREE DIES IN AIRPLANE CRASH

Two Mechanics Also Are Killed With Him in Grand Prix de Paris Test.

PROPELLER BREAKS IN AIR

Poiree Was One of the Oldest of French Aviators, Obtaining License in 1909.

Copyright, 1922, by The New York Times Company.
Special Cable to THE NEW YORK TIMES.

PARIS, Nov. 14.—Lieutenant Edmond Poiree, principal pilot for the firm of Caudron, was killed today with two mechanics while flying in the Grand Prix de Paris test for transport airplanes. At the time of the accident he was second, behind Boussotrot, in the test and had completed 160 kilometers of the 600-kilometer course.

The start had been made from the Bourget airodrome, and when Poiree did not complete the fifth circuit an airplane was sent out over the course in search of him. Flying low through the misty morning the observer on board saw in a field some distance from Bourget the crumpled wreck of an airplane, toward which peasants were hurrying from the surrounding fields.

What had happened was apparent when the scene of the accident was reached. One of the rear propellers had split in midair and had torn through the tail of the machine, smashing the canvas and frame and hurling the broken plane to the earth. Some fragments of the broken plane were found 200 feet from the place where the machine fell, thrown there by the force of the propeller. Courcy, one of the mechanics aboard, was still alive when found, but the others, Bobillier and Poiree, had both met instantaneous death.

Poiree was one of the oldest pilots in France. He obtained a flying license in 1909 and before the war had earned a wide reputation. In 1913 he flew to Russia and was engaged in instruction there when the war broke out. Unable to reach home, he engaged as a volunteer in the Russian Army. His and his airplane were at times almost the total strength of the Russian air force on the front, and his services were of the highest importance.

Courcy and Bobillier, the mechanics killed with him, were the principal mechanics of the firm of Caudron. All three men had been close friends.

Boussotret was the only competitor to complete the course for the Grand Prix, covering the 600-kilometer distance in a Farman plane in four hours and seven minutes.

RUSHES TO DYING HUSBAND.

Irene Franklin Arrives to Find Burton Green a Little Better.

A flying trip which Irene Franklin, actress, made from Chicago to the bedside of her husband, Burton Green, who was dying in his home in Chesterfield Park, Mount Vernon, not only got her there in time yesterday, but she arrived to find the patient better.

"I am still told, however, that his life hangs in the balance and death may come any time within a few days," said Miss Franklin in Mount Vernon last night. "When I received word my husband was dying I forgot all about my profession, as he comes first in my life above everything else."

SAYS TRAFFIC HERE IS BEYOND CONTROL

Continued from Page 1, Column 2.

him to a machine he had parked near by. By some sort of device he was able in a fashion to work the brakes and accelerator. The family of a man 95 per cent. blind came to me recently asking if there wasn't some way he could be prevented from driving a car. These are instances of the ease with which it is possible to get a license. Accidents follow, and traffic problems are aggravated as a consequence.

Littleton Defends Constitution.

Will H. Hays presided at the dinner and Martin W. Littleton was the only other speaker. Mr. Littleton took the United States Supreme Court as his theme and attacked those he said were trying to undermine it. He said the progress of direct democracy had brought the country face to face with a new and portentious proposal to empower Congress by Constitutional amendment to overrule decisions of the Supreme Court, holding acts of Congress unconstitutional. A canvass of candidates for Congress in the last election, he said, disclosed that fifty-four of the number subscribed to such a proposal.

"The Constitution of the United States is the final will of the people, expressed in orderly form," Mr. Littleton declared. "It is not the enemy of the people, but the direct product of the people. It is not some alien agency with which the people must always be at war, but it is the shelter to which each—the highest and the lowest—must repair to repel an invasion of his right to life, liberty and the pursuit of happiness."

Before introducing Commissioner Enright, who followed Mr. Littleton, Mr. Hays said that what was needed in America was a little patriotism in peace time as in war times. He said he did not care what a man's politics was so long as he voted and took an interest in the Government.

SAYS 1,500 CROSSINGS IN CITY NEED POLICING

Chief Magistrate McAdoo Lays Death of Many Children to Lack of Traffic Guards.

There are 1,500 dangerous crossings in this city that should be guarded by traffic policemen, and the responsibility for the deaths of children at these crossings lies in the fact that these danger spots are unpoliced, Chief Magistrate William McAdoo said yesterday in reviewing the operation of the Homicide Court, opened last month.

"The court is performing a great public service, constituting a clearing house for these serious charges resulting in death, where the proceedings are conducted in an orderly, decent, humane and legal way," he said. "The public will note that out of twenty-nine cases where death was charged against motor vehicles the evidence did not justify the holding in twenty-seven cases. On the face of it that would appear to indicate carelessness on the part of pedestrians, but many of these are cases of children endeavoring to cross or play on the streets without supervision.

"There is an unpoliced crossing. The child, with all its mental and physical deficiencies, tries to negotiate it, runs in front of one moving car, the horn blows, the child stops back, and gets in front of another and is killed. The driver of the car is not technically guilty of negligence. Who is responsible for the death of the child? In my judgment, the responsibility lies in the fact that this crossing is not policed.

"I have advocated for a long time past that the police should cover at least 1,500 dangerous crossings now unpoliced. The pedestrians should be compelled by ordinance to cross at those points, and if they did not do so should be fined."

WANTED:
General Manager for Plant Manufacturing Steel Buildings

Manufacturer of structural steel buildings requires a general manager to take charge of modern plant in Middle West. Position calls for big calibre executive with complete knowledge of the field, from manufacturing as well as merchandising viewpoints. For a man with the right experience and proved ability to direct financial, manufacturing and sales policies, this is an unusually profitable opportunity. Write, giving detailed information with references prior to interview. Correspondence will be treated as confidential.

Z 2029 Times Annex

JERSEY CITY AUTO SHOW
4th Regt. Armory, Jersey City
NOVEMBER 11-18
AUSPICES HUDSON COUNTY AUTO TRADE ASSOCIATION
First showing of the new Models of all CLOSED and OPEN types—Sedan, Coupe, Touring, Roadster, Sport Types, Etc.
FASHION PAGEANT AFTERNOONS ONLY
Direction of Pictorial Review
DAILY 2.30 to 10.30 P. M. ADMISSION 55c Including War Tax

DOBBS HATS
A Dobbs Northcliffe cloth hat for a change. Unlike other Tweed hats it holds its shape $6

A MEN'S SHOP WITH TAILORED THINGS FOR WOMEN
DOBBS & Co. • 620 and 244 Fifth Avenue

MME. SIMCOX
IS NOW SHOWING
IMPORTED MODELS
HER OWN EXCLUSIVE DESIGNS
and a Full Line of
READY TO WEAR DRESSES
PRICES RANGE FROM $50 TO $350
665 Fifth Avenue—Frances Building—at 53rd Street

BAYER Genuine ASPIRIN
SAY "BAYER" when you buy Aspirin.
Unless you see name "Bayer" on tablets, you are not getting the genuine Bayer product prescribed by physicians over 22 years and proved safe by millions.
Accept only "Bayer" package which contains proper directions.
Handy "Bayer" boxes of 12 tablets—Also bottles of 24 and 100—Druggists.
Aspirin is the trade mark of Bayer Manufacture of Monoaceticacidester of Salicylicacid

ADVERTISEMENT.

Ward off one of humanity's greatest enemies by daily use of Kellogg's Bran!

Medical authorities generally agree that sickness and old age start in the intestinal tract through CONSTIPATION—a condition that every man, woman and child in this nation can positively and permanently relieve through the regular use of BRAN—Kellogg's Bran, cooked and krumbled!

Kellogg's Bran is nature's own food, roughage that the eliminative tract must have to function properly! Bran sweeps, cleans and purifies without irritation or discomfort. So wonderful is its work for health that you can take any person who is run down, whose system is clogged and poisoned by constipation, give them Kellogg's Bran three times a day and eliminate the trouble permanently!

Yet Kellogg's Bran is not a "remedy"—simply nature's food. To eat Bran regularly means that you will become normal in the eliminative tract, and in other organs, and escape the dangers that are traceable directly to constipation! Your physician will indorse Bran for constipation.

Do not neglect Kellogg's Bran another day. Every member of your family should eat Bran regularly—at least two tablespoonfuls daily; in chronic cases, eat it with each meal. It does great work for children, making them grow big and strong, and safeguards their health.

Kellogg's Bran, cooked and krumbled, is deliciously flavored. Eat it as an appetizing cereal or sprinkle it over your favorite cereal. Kellogg's Bran makes the tastiest gems, raisin bread, pancakes—and endless other good things—and it is working for health all the time! Buy Kellogg's Bran at all grocers!

WANTED—A JOB
Two years selling typewriters. Five years as a Sales Manager. Eight years as an Advertising Agent. Now I want to put my whole energy into ONE job where my splendid merchandising knowledge can be given full scope.
Salary not so large to start with, but the possibilities must be there. D 1055 Times Annex.

Copies of the Mid-Week Pictorial will be more readily available for future reference if they are placed in a special binder which will hold a year's issues; price $1.50 in full cloth, or $2.50 in half leather. Direct or by mail, prepaid in the United States and possessions. The New York Times, Times Square, New York.—Adv.

SOHMER
Cupid Grand
New York City Gave Premiership to This Small Grand
THERE are more Sohmer Pianos in use in Greater New York than any other artistic make.
With the opportunity to judge and compare all leading makes, New York City has long since given the prestige of its preference to the Sohmer. The Sohmer Cupid Grand has contributed mightily toward securing leadership for Sohmer Pianos in the Metropolis, now the musical center of the World. For among small Grands it stands highest and alone. No other small Grand possesses the remarkable volume, the same beauty of tone; no other small Grand surpasses it in responsiveness to touch; in enduring craftsmanship; no other Small Grand equals the loveliness of its encasements.
Justly estimated by any artistic standard, the Sohmer Cupid Grand must be esteemed the most desirable of Small Grand Pianos.
Sohmer Pianos may be purchased with a ten percent deposit and balance in monthly payments. Liberal allowance made for your piano.
Catalog mailed on request

Early English Model
SOHMER
Established 1872
31 West 57th Street
VICTOR VICTROLAS VICTOR RECORDS

Help You
Run the Ball
—bring home the bacon, collar the blue vase, carry the message to Garcia, etc.
LITTLE Raisins, full of energy and iron, will put the pep into you that makes winning plays. Use vim like it in your business, too.
One hundred and forty-five calories of energizing nutriment in every little five-cent red box that you see.
Comes from fruit sugar in practically predigested form—levulose, the scientists call it—so it goes to work almost immediately. Rich in food-iron also.
Try these little raisins when you're hungry, lazy, tired or faint. See how they pick you up and set you on your toes.
Had *Your* Iron Today?
Little Sun-Maids
"*Between-Meal*" Raisins
5c Everywhere

BERESFORD CUP IS WON BY DECEIVE

Major Barry Rides Old Campaigner to Victory in Second Day's Horse Show Feature.

FIELD MARSHALL BEATEN

English-Bred Horse Bows to W. H. Moore's Melancthon in Saddle Class—Personality Scores.

A twenty-year-old army campaigner carried off the chief honors open to the army at the National Horse Show yesterday, when the aged bay gelding, Deceive, with Major J. A. Barry in the saddle as he sailed perfectly over the obstacles, carried off the much-coveted Beresford Challenge Cup, presented by Colonel Lord Decies. The pity of it was that comparatively few witnessed the triumph of the beloved veteran of the string from the Cavalry School at Fort Riley, Kansas.

This was the last number on the card of the afternoon session of the second day of the thirty-seventh annual show in the Squadron A Armory at 94th Street and Park Avenue. The afternoon classes had been prolonged by the hard competition in various events, necessitating more than usual careful judging, and it was past 6 o'clock when the forty candidates for the challenge trophy began their jumping, one by one. The boxes and reserved chairs had been emptied long before the final test among four of the best contenders in the class were called for still further trial. Afternoon had become evening; society had departed to dress for dinner and the evening session. About the ring hung a few of the ever-present railbirds, while in the club enclosure was a knot of army officers, augmented from time to time as those in the ring finished their test.

Four had remained after the preliminary weeding-out process, and it was a contest between the United States Military Academy at West Point and the Cavalry School at Fort Riley, each having two representatives still in the ring. The former had the chestnut gelding, Pleasanton, and the bay gelding, General Wood, both of which had given almost faultless performances in their preliminary trials. For the Cavalry School there was left only Deceive and the chestnut gelding, Sandy, neither of which had scored in other events in which they had competed this week. Moreover, the Cavalry School's stars, Moses and Raven, placed first and second in the open jumping competition the first day, had been eliminated in their trials, both having just failed at perfect scores.

Deceive in Fine Form.

The class, as a whole, had given a remarkably fine exhibition of jumping in the first round, but the performances in the final were not up to what the contestants had first shown. Leonard Wood, first over the double circuit of four obstacles, hit the top of the gate on one of his rounds. Sandy went decidedly off form, hitting three of his fences, while Pleasanton also cracked the top of the gate with one of his fore feet. Deceive was the last to go. Over the brush and the post and rails he sailed, and then over the gate and the stone wall without a falter or a touch. The second time around he fairly soared over the obstacles, and their good measure, seeing he had the prize already won. Major Barry sent him around the third time, and his work was just as clean as before—he was literally reveling in his work.

When the blue was pinned in Deceive's bridle there was a regular old army whoop from the group of regular army men in the stand as they jumped down to congratulate the rider and give the old campaigner a hearty slap of appreciation of his good work. Pleasanton was placed second, Leonard Wood third and Sandy fourth, so the two branches split even in the prizes.

Deceive is twenty years old and is a pure-bred, although no one knows his breeding. He has been in the army school eighteen years, or ever since he was a two-year-old. He represented the United States at Stockholm, when the army won third, and was again chosen on the team to represent this country at the Olympics at Antwerp. He went lame over there, however, and was unable to show.

It was in the preliminary trials that the most dangerous fall of the show to date brought the remaining spectators to their feet. The brown gelding, Jacksnipe, also in the Cavalry School string, was making his second round of the obstacles. At the last jump, the stone wall, the rook of it was crushed to bits through the barrier. Captain Rinaldo L. Coe, who had the mount, hadn't a chance to save himself and went down under his horse's neck in a shower of wooden blocks. Jacksnipe rolled completely over, but fortunately Captain Coe was just clear of him, and his mount stepped over him as he scrambled to his feet. Captain Coe was able to stand after being assisted to his feet and after a little while left the ring without having sustained anything worse than a severe shaking.

The defeat of Leonard Wood was a blow to the Military Academy, as was the elimination of Raven to the Cavalry School, for both of these horses had previously won a leg on the trophy, and a victory yesterday would have gained permanent possession. The Beresford Challenge Cup is competed for annually at the National Horse Show by officers of the United States Army or militia. Only officers' or Government horses can compete. They are ridden by officers in uniform over the course, twice around, the jumps being a brush hurdle, a post and rails fence, a gate and a stone wall.

Winners in past years have been as follows: 1915, Lieutenant W. P. Jernegan's San Luis; 1916, Second, U. S. Cavalry's Pete; 1917, Captain D. O. Nelson's Ginger; 1918, Major John K. Brown's Forest; 1919, Captain J. W. Rafferty's Alnasn; 1920, Major James C. R. Schwenk's Raven; 1921, Major A. H. Wilson's Leonard Wood.

Melancthon Beats Field Marshall.

All eyes were focused on the rejuvenated Field Marshall, O. W. Lehmann's famous bay gelding, when he appeared in the ring last evening to compete in the class for harness horses over 14.2 and not exceeding 15.1. He was to meet the best in the strings of William H. Moore, the Montpelier Farm of William du Pont and A. W. Atkinson of Merchantville, N. J., and Franklin L. Jourdan of Roslyn, L. I. Field Marshall was brought over here last year by Mrs. James Putnam after sweeping everything before him in England and was expected to clean up handsomely at the National. He failed, however, in his quest of show ring honors, and was bought by Mr. Lehmann for $12,000, the Illinois horseman having faith that Field Marshall would come back. He did this year, after a long rest, sweeping up at South Shore and Rochester.

Last night, however, Field Marshall again failed in the Armory ring, his colors being lowered to Mr. Moore's brown gelding, Melancthon. Field Marshall was second, the Montpelier Farm's Montpelier Corinne taking third and Al W. Atkinson's bay mare, Dragon Fly, being placed fourth. The class attracted the closest of attention and the victory of Mr. Moore was received with unstinted applause.

For the first time in the history of the National Horse Show a challenge cup was in competition last evening among draft horses. This was the trophy valued at $250 presented by the Axle Valve Company, Inc., of New York. Added money prizes were $100, $75, $50 and $25. The trophy, offered for pairs not under 15 hands, weight not to exceed 2,500 pounds, must be won twice by the same owner to become his permanent property. Horses counted 75 per cent. and wagon, harness, equipment and driving 25 per cent. Sixteen pairs of draft horses entered the competition, which was won by the National Biscuit Company with the bay gelding Dick and the bay mare Minnie. Second went to the team of the Borden Farm Products Company, third to the Ice Service Company and fourth to the General Baking Company.

Personality, the five-year-old chestnut saddle mare of O. W. Lehmann, repeated her victory on Monday, when she carried off the blue last evening in the class for horses over 14.2 and not exceeding 15 hands, three years old or over, in a field of fifteen. The red went to Robert E. Moreland's chestnut gelding Al Greis. Mrs. B. Davis's Bussie Lassie was placed third and Mrs. Irene Castle Treman's bay gelding Lightnin' fourth.

Mr. Moore was a visitor at the Horse Show for a little while yesterday morning, and expected to be able to drop in several more times before the conclusion of the exhibition in which he has been a dominant figure for so many years. A distinguished visitor on Saturday evening will be General Pershing, and in his honor the troop of the Third Cavalry, Fort Meyer, Va., which has been thrilling the visitors to the Horse Show with daring feats of horsemanship, will give a special exhibition which is expected to outdo their best previous stunts.

Traffic Squad Gives Exhibition.

During the second day of the show there were a number of exhibitions, the Third Cavalry repeating its rough riding in the afternoon, while in the evening the stunts performed by Squadron A received hearty applause. The six-horse draft team of the National Biscuit Company again showed its paces, and there was an exhibition of high school riding. No feature was more enjoyed than that put on by the twenty-nine members of the Traffic Squad of the Police Department in the evening, for which three trophies were offered, the squad being in command of Lieut. Adam J. Gumbrecht.

Saddle ponies over 13.2 and not exceeding 14.2, four years old or over, opened the evening program, seven coming into the ring. The result was a victory for the Cassilis Farm with the bay mare Cassilis Look Here, the red going to Fernbrook Farm's bay gelding Fernbrook Drumfire. This was somewhat of a reversal, as the Fernbrook entry had been placed over the Cassilis mare on the opening day. Third went to Dilwyne Farm's chestnut mare Dilwyne Dolly, and fourth to William H. Schofield's bay mare Shuffle Along.

There were only four entries in the class for pony stallions not exceeding 14.2, three years old or over, shown in harness. Mrs. J. D. Hertz added to the Western victories by carrying off the blue with her brown stallion Hamilton Wonder. Cassilis Farm took second and third with the brown stallion Irvington Autocrat. Arthur Naylor drove the winner and got everything out of him. Mrs. Willets drove Masterpiece and Mr. Willets had the reins over Irvington Autocrat, while Miss Jean Sala Regan handled Mrs. Hertz's stallion, Willisbrook Fireland, to win fourth.

The final class of the evening was the event of the day for the hunters. The trophy was a piece of plate valued at $100 offered by Alfred B. Maclay for horses that have been hunted at least eight times during the last two seasons with a recognized pack of hounds, amateurs, members of a recognized hunt, to ride. Performance counted 75 per cent. and conformation 25 per cent. A field of eighteen was entered and the jumping was of a high order, only one of the contestants getting the gate. The Foxcatcher Farm's bay gelding Silver Tip carried off the blue in a splendid class of hunters, defeating Michael J. Devaney's bay gelding Sandy. Miss Michelle Newborg's Mine Sweeper was third and Isaac H. Clothier Jr.'s Charles Cothill was fourth.

Hackney Pole Stallions Shown.

Six classes were disposed of during the morning session, which opened at 11 o'clock and brought out some of the faithful about the rails, those especially interested in the hackney breeding classes for the most part. First in the ring were a couple of hackney pony stallions, two years old, Cassilis Dictator, a brown stallion by that famous hackney, Irvington Autocrat, out of Irvington Bounce II, another famous National Horse Show winner, exhibited by Dilwyne Farm, carried off the blue. Second money went to the black stallion King of Spades, by Masterpiece-Maid of Irvington, exhibited by Mrs. R. J. Goodman.

Three came out for yearling hackney pony stallions, Miss Jean Browne Scott's Briarcliff's Model bringing her the second blue ribbon she has won in two days. Mrs. J. D. Hertz took second with the chestnut colt Leona Wonder and the third went to Andrew Albright Jr.'s Ridgewood Model.

As was to be expected, Irvington Autocrat carried off the blue in the class for pony stallions three years old or over, 13.2 hands and under. This outstanding hackney pony stallion, winner of almost countless ribbons, exhibited by the Cassilis Farm, had only Hamilton Wonder, Mrs. J. D. Hertz's four-year-old brown stallion, against him.

Army officers commented on the improvement in the type of troopers' mounts as shown in the class for horses 15 to 16 hands, five years old or over. This was open to all nations, all branches of the regular service, the National Guard and State troopers. Horses used by officers or for officers' mounts were not eligible. Ten came out for the two money prizes and Troop K, New York State Troopers, made a remarkably fine showing by carrying off two ribbons. The chestnut gelding Kay won the blue. Third went to the bay gelding Kidd. Second money was won by the United States Military Academy with the aged brown gelding Kirt. Major C. L. Scott carried off fourth with the chestnut mare Huachuca.

Eight artillery horses competed for the cup presented by Harry E. Hoy. The entry of the 105th Field Artillery of the Bronx was the winner of the cup and also the red ribbon. Third and fourth went to the entries for the Military Academy at West Point.

One of the important events for army competitors wound up the morning session. This was the class for lightweight chargers for the cup offered by Pierre Lorillard Jr., open to all nations and

Not one that's better made than the next!

With us, price is merely a matter of the quality of the woolens—fine, finer or finest.

Tailoring standard doesn't change a bit — our best workmanship goes into all alike—suits as well as overcoats.

Why are we so successful in selling one-piece underwear?

Three reasons:

(1) We've a garment for every build.

(2) We keep up a full stock.

(3) We teach our salesmen how to sell the right size—that's where the average salesman seems to fall down.

If you've a great hand at values — try it in our gloves!

Do you know that we're featuring a sturdy all-leather school shoe for boys at $5?

ROGERS PEET COMPANY

Broadway at 13th St. | "Four Convenient Corners" | Herald Sq. at 35th St.

Broadway at Warren | Fifth Ave. at 41st St.

HOPPE'S WIZARDRY BEATS HOREMANS

Former Champion Wins, 500 to 177, in His First Match in Title Billiard Tourney.

RUNS OUT IN NINE INNINGS

Fast Play Characterizes Evening Contest—Conti Defeats Cochran, 500 to 276, in Afternoon.

STANDING OF PLAYERS AND TODAY'S SCHEDULE.	Won.	Lost.	High Run.	Ave.
Schaefer 1	0	140		19 7-17
Conti 1	0	141		29 7-17
Hoppe 1	0	134		55 5-9
Horemans 0	1	70		16 6-9
Hagenlacher ..0	1	105		19 5-17
Cochran 0	1	109		32 2-17

Games Today.

1:30 P. M.—Erich Hagenlacher, Germany, vs. Welker Cochran, United States.

8:15 P. M.—Jake Schaefer, United States, vs. Roger Conti, France.

Before one of the largest crowds that ever witnessed a billiard match in this city, Willie Hoppe, former world's champion, last night defeated Edouard Horemans, the Belgian champion of Europe, by a score of 500 to 177 in the third game of the international 18.2 balkline billiard tournament in progress in the grand ballroom of the Hotel Pennsylvania. Every seat was occupied, and there were fully 200 standees, making a total of approximately 1,700. The capacity gallery saw these two rivals play the best match thus far staged in the title tourney. Hoppe averaged 55 5-9, with a high run of 134, and Horemans averaged 19 6-9, and made a high run of 70.

In the afternoon Roger Conti, champion of France, defeated Welker Cochran of San Francisco by a score of 500 to 276, the winner averaging 29 7-17, with a high run of 141, while Cochran averaged 32 2-17 and netted 109 as his best effort.

Hoppe's exhibition was by far the best of the tournament, so far as it has progressed. It was Hoppe in his surest stroke. He had complete control of the ivories almost all the time. His second ball play for position was as pretty an exhibition as has been witnessed since George Sutton, the Chicago veteran, made an average of an even 100 for 500 points in the tournament of 1906. Had it not been for several unfortunate lines and a bad roll or two, Hoppe would have made an even more impressive showing than he did. His safetly, too, was a strong feature of his playing. Seldom when he missed did he leave Horemans much to shoot at. Invariably the balls were spread at difficult angles.

Horemans Misses Opening Shot.

Horemans won the bank, but missed the opening shot. He left the balls spread, but Hoppe had gathered them on his second shot and proceeded to reel off sixteen points at the head of the table before he missed a difficult two-cushion shot out of the corner.

Horemans then followed with five, which were chiefly open-table shots. His stroke was very harsh during this session and he was unable to get them together. When the Belgian missed, he left them spread. It took Hoppe four shots to gather them and he seemed well on his way to realize materially, but, after making twenty-five, he failed to get the balls out of balk. He had been counting so quickly that he apparently forgot.

Horemans found the balls in an ideal position and worked them slowly along the side rail from the head to the foot of the table. On his fifteenth shot the Belgian had gathered them in the unrestricted space in the centre of the table and made twenty-five more points before driving an object ball to a rail. He continued his run until he had made sixty-two. Then he blew a forced draw.

Hoppe gathered forty on his third turn and two innings later he started a drive that produced by far the best billiards seen since the tournament opened. For the most part it was close billiards, with line nursing playing no minor role. When he finally slipped on a treacherous two-cushion carrom out of a corner the former champion had counted 134 and was well out in front by a score of 216 to 72.

The feature of the run was Hoppe's masterful second ball play. He invariably landed perfectly on the second object ball with his cue ball, and had the balls not lined up on him for his one hundred and thirty-fifth shot it seemed he might have kept on shooting indefinitely.

The first seven strokes of the run were devoted to gathering the ivories. They consisted of a two-cushion shot, followed by four three-cushion strokes. Then he had them together, and proceeded to work them on the short rail at the head of the table. The balls lined up more often than usual when Hoppe is in perfect control of them, but he had his massé stroke working, and this pulled him out of more than one tight fix.

Judgment of Speed Remarkable.

At the count of 80, Hoppe started working the ivories down the table. He lost momentary control on his eighty-third shot and they were spread, but he collected them on the lower rail on his next effort. His eighty-sixth stroke was a drive and when the first object ball returned from the head rail and stopped rolling the three spheres could have been covered with a hat. It was a great exhibition in judgment of speed.

Hoppe turned the 100 mark in thirteen minutes, a full minute faster than Welker Cochran's performance in the afternoon when he counted 100 in fourteen minutes.

After Horemans had plucked 10 for himself in the sixth round, Hoppe came back with a collection of 90. A two-cushion shot again terminated his inning.

Horemans missed a rail massé and left the balls in good position. Hoppe started to count quickly. Having complete control of the balls, his position play was so excellent that most of his shots were comparatively easy ones. His twenty-ninth shot was the first hard one. It was a two-cushion shot out of the corner. There followed two massés before he had regained control of the balls. The rest were simple shots until he missed.

In his seventh inning Horemans made a run of 70, and for a time it looked as if he had shot himself back into the game, but after a display that frequently caused the galleries to break into prolonged applause, he stubbed his toe on a one-cushion shot. The score then stood: Hoppe 500; Horemans, 177.

Hoppe missed but left the balls spread almost the length of the table. Horemans gathered them, however, and got 25 before he muffed one.

In his eighth inning Hoppe bunched together what he aroused the 400 mark on his eighty-fifth stroke there was a most enthusiastic outburst from the spectators. The run was made in typical Hoppe style. His execution was very accurate and his control all that could be desired. Even when he encountered bad hoe, he made the shots look easy so accurate was his stroking.

Hoppe ran out the game on his ninth turn at the table, making a cluster of 88.

This score by innings:

Hoppe—10 22 40 3 15 26 0 97 88. Total, 500; average, 55 5-9; high run, 134.

Horemans—0 5 62 8 0 10 70 22. Total, 177; average, 19 6-9; high run, 70.

Cochran Wins the Bank.

In the afternoon game Cochrane won the bank. He missed the opening shot, and there followed a succession of misses by both players. Conti failed to count in his first four innings, while Welker missed in the first, third, fifth and seventh, counting one in the second, eight in the fourth and one in the sixth. During these early innings the balls were spread over the table in extremely difficult positions, and the players that only were unable to gather them, but were unable to make open table shots.

It was a case of both players using a liberal amount of what is known in billiard parlance as "oil." They were figuring more on how to leave the balls in difficult positions in the event of missing than on making the immediate point.

It was Conti who showed the first flash of form, but it was not a sustained effort, netting him but 24. The run was made chiefly by open work, and finally terminated when he missed a spread draw. That was on his fifth turn at the table.

The playing continued to be very mediocre until the eighth inning, when the French champion again unlimbered his stroke and managed to collect 35 markers before he missed on his eighty-sixth shot.

Conti played some very pretty billiards during this run. It was all made at the foot of the table, and not once was he called upon to drive either object ball the length of the table. His second ball play was very accurate, and had he exercised a little more care when going after his eighty-sixth point, there is no way of telling how many more buttons he might have gathered, for he had the balls in excellent position.

Cochran continued to flounder. His stroke was very harsh and his execution was proportionately poor.

On his tenth turn the young champion of France clicked off 47 and seemed to be on the road toward a profitable collection when he failed to count on a simple one cushion shot.

It was not until the thirteenth inning that Cochran showed anything like the form of which he is capable and then it was nothing more robust than a flash and came to an abrupt ending after 31 points had been made when he failed to get the balls out of balk after having them in perfect position.

Conti Makes Run of 103.

In his half of the thirteenth inning Conti forged into a healthy lead by making a run of 103 that required every known shot to accumulate. It included around-the-table drives for position, massés, spread draws, force follows and delicate nursing at the head of the table. It finally came to an end when he failed to make a comparatively easy one-cushion shot.

The Cochran fans saw action in the fourteenth and fifteenth innings when Welker ran 109 and 102, respectively. It was the master craftsman at work. These two clusters were productive of the prettiest billiards seen in the tournament up to that time. Masterful execution combined with expert finesse enabled the American to nurse the balls on the line and at one end of the table.

It was during the run of 109 in the fourteenth inning that Cochran amassed the first 100 points in the remarkably fast time of fourteen minutes, an average of more than 7 points a minute. It was also during this run that he made 20 points with the balls straddling a balkline before being compelled to drive an object ball to the rail. He made but nine drives and one massé in the cluster. In his succeeding run of 102 he was forced to drive but five times, and again made but one massé. He was checked in both instances by losing control of the ivories.

After a lapse of two innings, the fourteenth and fifteenth, Conti found himself and before he missed he had garnered 141 points. His miss was due to the fact that he punched the ball in trying to make a short draw, instead of following through with his cue. In this effort Conti played just as brilliantly, as the size of the run indicates. No shot was too difficult for him to execute, and his nursing almost equaled Cochran's performance.

Cochran got back in the game in the seventeenth inning, when he amassed 79 points before missing an extremely difficult two-cushion shot out of a corner.

Conti wrote finis to the contest with an incompleted run of 69, in which he was just as brilliant as when he was making his burst of 141.

The score by innings:

Conti—0 0 0 0 24 3 0 85 13 47 0 3 103 1 4 141 69. Total, 500; average, 29 7-17; high run, 141.

Cochran—0 1 0 8 0 1 0 3 2 0 0 31 109 102 5 79. Total, 276; average, 32 2-17; high run, 109.

Billiard Results.

In the continuation of play in the three-cushion Class A billiard competition at Thum's Billiard Academy last night Herbert Jarett defeated Harry Frisch by the close score of 35 to 34 in a game that went to fifty-nine innings. Jarett had the high run of the evening, an eight. Tonight Joseph Cosgrove will play Martin Ackerman.

Charles Harmon, State pocket billiard champion, met with his first defeat of the year last night at the hands of Louis Krueter in the New York State pocket billiard championship tournament at Lawler Brothers' Academy, Brooklyn. This was Harmon's first game this Fall. He went through the whole tournament last season without a single defeat. The score last night was 125 to 120. In the fifth inning Harmon was leading, 86 to 82, but then Krueter ran up his high run of the evening, a 41, and by the time the ninth frame had been reached he was leading, 73 to 40. Harmon soon came back with his high run, 24, and stepped into the van in the eleventh inning, 74 to 73. On a well executed shot in the fourteen Krueter took the lead again and held it until the end.

In the snooker tourney at John Doyle's Academy Charles Shaw last night defeated Louis Basso, 100 to 80. Shaw had a high break of 21. In the English billiards handicap play Charles Shepherd won from Herbert Hall by a score of 250 to 143.

LIGHT DRILL FOR C. C. N. Y.

Varsity Has Short Scrimmage With Freshman Eleven.

Another light workout made up City College's football practice yesterday. A drill on formations and signals, followed by a short scrimmage, in which the varsity was pitted against the yearling team, was all the work that Coach Neville allowed his charges to do. The Lavender mentor, believing that his squad is now in splendid condition, is taking no chances on overtraining any of the men before the game with Catholic University on Saturday. This will be the last game of the season for the C. C. N. Y.

All of the varsity men were out for practice yesterday, with the exception of Schtierman, the husky centre, and Rosenwasser and Harry Tannenbaum, the two backs. All three men were given a rest for the day. Schtierman's place in the line was taken by Friedman, who did good work. Mofty and Greenberg alternated at quarter, while Al Tuck, Tannenbaum filled in for his namesake, Harry, at fullback. Rosy, who did such good work in the N. Y. U. game, filled one of the end positions.

Columbia Tackle Wears Eye Glasses on Football Field

Lee Meadows, the bespectacled pitcher of the Phillies, has a rival at Columbia who has Lee backed off the boards. He is Ed Fischer, tackle on Buck O'Neill's eleven, who plays the gentle game of football with eyeglasses on. The Columbian lays claim to being the only football player in the country who wears spectacles. Fischer's vision is so poor that he can hardly see across a small-sized room. On last year's freshman team he managed to overcome the handicap and was the big star besides, but this year his eyesight became worse and desperate measures were found necessary. An optician among the alumni was called to the rescue and with the aid of a sporting goods house he devised a special headgear of stiff leather which Fischer straps across his forehead. Imbedded in the leather are specially prescribed lenses of unbreakable glass. Fischer will wear the new contrivance in the Dartmouth game Saturday.

SCOTT WILL START AGAINST PRINCETON

Selected to Fill Mallory's Place in Eli Line-Up—Neidlinger at Quarterback.

Special to The New York Times.

NEW HAVEN, Conn., Nov. 14.—Yale's two most brilliant stars, Charley O'Hearn and Bill Mallory, will probably be unable to start in the Princeton game Saturday. They have not yet recovered from injuries which have kept them on the side lines for weeks, and if either is played, it is certain that it will not be for any length of time.

Newell Neidlinger has been groomed for the quarterback rôle as the regular against the Tigers, and Henry Scott was today selected as the fullback, instead of Mallory, who has not scrimmaged since the Brown game. Neidlinger's remarkable improvement in a position with which he was completely unacquainted until five weeks ago has been a lifesaver, while the rapid development of Scott has been equally phenomenal.

Indications are now strong that both these players will be reserved for a scoring emergency. Mallory is easily the most valuable defensive back in the East. Scott, his successor, was stellar freshman back last year. He was injured in the Army game, and has never fully recovered.

Today's practice concluded actual football preparation for the Princeton meeting. The drill tomorrow and Thursday will consist of dummy football and breaking through endeavors.

Today the line-up selected on Monday and planned for the Princeton clash was again used, except that Harry Cross has developed a slight muscle bruise, and Herbert Herr succeeded him, and that Eddie Bench was assigned Mallory's berth at fullback.

A light rain fell, and the gridiron in the Bowl was protected by a heavy coating of straw. The varsity players met the scrubs for a thirty-minute bout on Pratt Field, on which much of the preliminary daily practice has been taken this Fall.

The regulars scored twice. Ted Wight ripped through centre for the first touchdown from the 10-yard line and kicking a following goal. Late in the combat Whitey Neale, who had replaced Wight, kicked a field goal from the 30-yard line. Wight's punting disclosed him in big form of the year, and indicated Yale's policy to keep the oval aloft in Jungletown.

Visiting former players included former Head Coach Paul Veeder, former Captain Burr Chamberlain, Carl Flanders and Ted Tilley.

The line-up used was: Left end, Eddy; left tackle, Miller; left guard, Crulkshank; centre, Lovejoy; right guard, Herr; right tackle, Diller; right end, Deaver; quarterback, Neidlinger; left halfback, Wight; right halfback, Captain Jordan; fullback, Benson.

HARVARD LAUNCHES ITS DRIVE FOR YALE

Crimson Line Again Intact and Buell and Spalding Will Be Ready for Elis.

Special to The New York Times.

CAMBRIDGE, Mass., Nov. 14.—Harvard's preparation for next week's game at New Haven began with a will this afternoon. So well did the regulars come out of their match with the Tigers that Bob Fisher was able to get his complete varsity rush line together and he kept it together for a long and very thorough dummy scrimmage drill with the first subs. The team's offensive was what the coaches worked on this afternoon and Wally Trumbull and Percy Haughton were on hand to help with advice. Trumbull always comes out late in the year and in the last two weeks brings about a great improvement in the all-round play of the tackles.

Percy Haughton followed the workout closely, also, and while he did no active coaching he was in constant consultation with the regular coaches. The line worked with Jenkins, Eastman, Hubbard, Clark, Graw, Dunker and Holder from left to right, and the only substitutions were Hartley and Crosby for the wings and Kernan at centre in place of Clark, who, although recovered from the injury to his knee, is displaying a broken nose as a result of the Princeton game. Owen, Chapin and Gehrke did not do any work in the back field, the backs who were used behind the varsity line being Fitts, Hammond and Coburn. Coburn is getting back into the swing of things fast, but both Churchill and Pinkham were used as subs for Roscoe Fitts and George Braden, a brother of the former Yale star, taking Hammond's place.

Pfaffman was back at quarter for the subs, while the varsity quarters were again Lee and Akers. Their work was watched by Charley Buell and Phil Spalding, the two injured quarterbacks, both of whom came down to the field, the captain on crutches and Spalding with a cane.

Dr. Richards said today that Buell surely will be ready to play in the Yale game. Spalding will be all right for the Brown game Saturday.

With the exception of having Buell out of the going this week and that Post, a third substitute tackle, is out for the rest of the year because of an injured arm, Harvard has all its men in trim for the drive of the last two weeks of the season. Fisher is still undecided regarding Saturday's line-up against Brown, but said today that he will probably use at least seven of his regulars in the game for a time at least. It is, of course, taken for granted that Charley Buell, George Owen and Esky Clark, the latter being the defensive signal man, will go to Princeton to see Yale in action against the Tigers.

Much attention was paid to the kicking today, Fitts, Hammond and Church having a long session with Ned Mahan.

DUMMY SCRIMMAGE FOR CORNELL TEAM

Dobie Gives Patched-Up Varsity Mild Workout—Rooney at Quarterback.

Special to The New York Times.

ITHACA, N. Y., Nov. 14.—The Cornell football team took on a little heavier program today, following a two days' rest. But Coach Dobie saw to it that those who were still stiff from Saturday's encounter with Dartmouth had only a mild workout, consequently a patched-up varsity took the field in the dummy scrimmage, the first of a series designed to improve such defects in the defense as Dobie thinks need attention.

Raymond, Buckley and Goutilo were on the wings; Sullivan, Parker and Sundstrom, tackles; Ebersole, Brannon and Flynn, guards, and Richards, centre. Hanson, who was in the thick of every scrimmage against Dartmouth, seems to have fully recovered from the effects of a strenuous game, but Dobie thought it best for him to take things a bit easy.

Rooney was in at quarterback most of the time, Pfann contenting himself with a limbering up, the plucky quarterback being pretty sore from his exertions against the Green. Eddie Kaw and Ramsey played for a time, but Dobie soon had Whetstone and Wade, the substitute halfbacks, in the line-up, and Don Peat played fullback after Cassidy had warmed up.

Walter Rollo, regular right guard, who was unable to make the Dartmouth game trip because of a leg infection, is recovering rapidly and ought to be in the line-up shortly.

Schwab, Lafayette Captain, to See First Game as Spectator

Special to The New York Times.

EASTON, Pa., Nov. 14.—Frank "Dutch" Schwab, captain of the Lafayette football eleven and unanimous choice for American guard last season, will see his first college football game from a spectator's viewpoint this Saturday when Yale meets Princeton in the Palmer Stadium. Schwab has taken part in every one of Lafayette's football games since he entered college in 1919. Lafayette has an open date this week-end, so Schwab intends to see his first college game as a spectator.

PRINCETON DRILLS ON NEW FORMATIONS

Coach Roper Dispenses With Scrimmage as Tigers Start Making Ready for Elis.

Special to The New York Times.

PRINCETON, N. J., Nov. 14.—Princeton's varsity football warriors returned to work with renewed zeal this afternoon in preparation for the grand finale of the 1922 season, the clash with Yale in Palmer Stadium here Saturday. Owing to the severe battering the team received in the Harvard game last week, Head Coach Bill Roper withheld his men from any semblance of scrimmage today and contented himself with a snappy drill in signals and a crack at the bagful of new plays that he has kept as yet uncovered.

Coach Roper is not overconfident as a result of Princeton's success thus far. Many times before in the history of "Big Three" athletics, Yale alone has stood in the way of a clean Tiger championship and the seemingly unbeatable Treasure and Black has succumbed to the Blue. This year Yale's potential power is stronger than Princeton's and there is no chance for overconfidence here.

Many of the Tiger gridmen who engaged in the game with Harvard Saturday were badly bruised and beaten. Jack Cleaves, veteran back, and "Maude" Crum, who bore the brunt of the Tigers' offense, were especially scarred up. None of the men who played against John Harvard, however, is so badly battered that he will not be in shape against Yale Saturday. In addition to the regular line-up which took the measure of the Crimson, Johnny Gorman, who starred at quarter in the Chicago game, and Barr Snively, veteran lineman and star passer, will be available this week. Thus Princeton's entire squad of regulars and reserves who started the season will be at Roper's call when the Tiger meets the Bulldog.

Although Roper announced that Gorman would start the Yale game this week, this diminutive field general was not at the helm of the Tiger team today. He is still being rested from injuries received in the Chicago game. In his stead was the plucky Dinsmore, whose headwork and footwork were in great measure responsible for Princeton's victory in Cambridge Saturday. Red Howard was again at right guard in place of Snively, who is also being held in leash for Yale. Neither Snively nor Gorman has scrimmaged since Chicago, with the exception of Snively's five minutes in the Harvard game Saturday.

When the Tigers took the field for the signal drill this afternoon the line-up was as follows: Left end, Gray; left tackle, Treat; left guard, Dickenson; centre, Alford; right guard, Howard; right tackle, Baker; right end, Stout; quarter, Dinsmore; left halfback, Caldwell; right halfback, Crum; fullback, Cleaves.

Joe Scherer, '21 star punter on Tiger elevens for two years, was on the field today and coached the Princeton punters in getting off their kicks in good time. Jack Cleaves did most of the kicking, as he will undoubtedly get this assignment against Yale.

One of the features of practice this afternoon was a long drill in falling on a rolling ball. This ability to pick up fumbles has given Princeton a great advantage in two notable instances this year, against Chicago and against Harvard.

Early in the afternoon the first varsity, with Dinsmore calling signals, ran through the whole repertoire of Tiger plays in dummy formation. The Omelettis spent the greater part of the afternoon drilling in Yale plays which will be used against the varsity tomorrow and Thursday.

VIOLET IS DRILLING HARD FOR RUTGERS

Coach Thorp Continues Practice Until After Dark—Injuries Hamper Work.

Coach Thorp held a long practice session for the Violet football squad yesterday afternoon on Ohio Field, which lasted until after dark, in preparation for the Rutgers game Saturday at East Orange. Most of the varsity squad is in good condition and recovered from injuries, but seven of Thorp's regulars were allowed another day of rest yesterday by the trainer.

Captain Walter Taylor, the regular pivot man, has developed a charley horse and spent the afternoon walking around the side lines with Harvey Mayer, regular halfback and fellow sufferer, setting the pace. More serious injuries were sustained by Rosenberg, regular guard, who has a weak ankle, and Doyle, substitute centre, who has a wrenched knee. Joe Washington, halfback, is suffering from a badly bruised shoulder. This is Washington's first injury this year. Berkwit, right tackle, is again out with a bad shoulder, and O'Toole, right guard, has again been placed on the sick list, due to a wrenched knee.

Coach Thorp began the session with a snappy signal drill for his first-choice men, followed by a long period at the tackling dummy. The Violet squad will be given short periods daily at the tackling dummy for the purpose of bettering the team's defensive play.

INJURED PLAYERS BACK.

Lehigh Eleven Has First Scrimmage of Week With Revised Line.

Special to The New York Times.

BETHLEHEM, Pa., Nov. 14.—Lehigh's first scrimmage of the week was held here this afternoon. While a number of the regulars who were injured in the Bucknell game last Saturday were missing from the line-up, their loss was offset by the return of several to heavy duty who have been on the injured list. Among the latter were Meilinger and Levitz, backs, and Heidenschott and Read, line men. These four will be available for the Lebanon Valley game here Saturday.

Schragger filled in temporarily at centre in place of Springsteen. Alwine substituted for Cusick at right tackle and McGouldrick played Merrell's tackle on the other side of the line. The remainder of the line-up was taken by regulars.

The varsity ran the ball throughout the session. Coach Baldwin is working up a varsatile attack which will be used against Lebanon Valley if necessary, but will otherwise be reserved for the Lafayette game the following week.

Indians Release Clanton.

CLEVELAND, Nov. 14.—The release of Eucal Clanton, a first baseman, to the New Orleans club of the Southern Association was announced tonight by the Cleveland baseball club. Clanton came to the Indians last September from the Montgomery club of the Southwestern League.

SEVERAL SHIFTS ARE MADE IN PENN LINE

Kelly, Graf, Papworth, Dewhurst and Dern Are Involved in Big Shake-Up.

Special to The New York Times.

PHILADELPHIA, Nov. 14.—Coach Heisman today made several shifts in his Penn line that may stand for the Penn State game on Saturday. Bill Kelly was shifted from left guard to center and Ed Graf was sent to Kelly's place. Papworth, right guard, was replaced by Frank Dewhurst. Papworth's injured knee and Dern's injury caused the shake-up.

Coach Keogh and the entire freshman team left tonight for Binghamton to attend the funeral of Andrew Lang, who died following injuries received in a game with Mercersburg recently.

The varsity backfield, consisting of Craig, Captain Miller, Wittmer and Hamer, tore big holes in the junior varsity line and gained at will. Sullivan, McGraw and Langdon went into the varsity backfield later and also did good work.

COLUMBIA REGULARS WALK OVER SCRUBS

Score Four Touchdowns in Secret Practice Drill for Game With Dartmouth.

Columbia's football preparations for Saturday's game with Dartmouth at the Polo Grounds got down to cases yesterday. Special formations were rehearsed thoroughly in a long secret practice at Baker Field, and, to boot, the varsity hammered at the scrubs in a twenty-minute scrimmage, scoring four touchdowns and keeping its own goal line clear.

As one of two "pep" rallies this week, today's workout will be open to the students, and O'Neill plans to have the freshman eleven grapple with the regulars. The game will be played at South Field, and along with it the undergraduates will assemble in the stands and get in a few whacks at their cheers for the big game at the Polo Grounds. Cheer leaders will be on hand to whoop it up.

It is not likely that O'Neill will uncover anything except his conventional formations in the open workout. He worked hard on new plays yesterday and will probably repeat tomorrow, after which the team will take life easy.

Captain Walter Kopplsch was head and shoulders above everybody else in yesterday's scrimmage. He scored three touchdowns, Burtt recording the other. Two of Kopplsch's scores came from long runs. After the scrimmage came a signal drill and after that exercises in placement kicking. No changes were made in the line-up.

A final student rally will be held in the commons Friday evening. Coaches O'Neill and Brooks, Captain Kopplsch and other speakers will disclose just what the Columbians are going to do in the way of beating Dartmouth. There will be singing and cheering and a general drive to whip up enthusiasm for the big game. Several hundred alumni have promised to attend, and several old-time stars will speak to the younger generation.

The Dartmouth squad, with coaches, trainers and managers, will leave Hanover tomorrow night and reach New York the next morning. Practice will be staged at the Polo Grounds that afternoon, at Friday night several hundred Dartmouth students will start for this city, where headquarters will be established at the Hotel Pennsylvania.

Tickets for Saturday's game were being sold rapidly on the campus yesterday. The quota of box seats was speedily exhausted and a fresh supply obtained at the offices of the Giants, where a sale for the general public is going on. Dartmouth alumni in and around this city are planning to attend in great numbers, and Graduate Manager Watt said yesterday that the entire sale is the briskest in recent years.

FORDHAM TEAM HAS SHORT SCRIMMAGE

Varsity Outplays Scrubs, Who Use Holy Cross Formations—Boutot Out of Line-Up.

After their light workout of Monday, the Fordham football players were down again to real strenuous work yesterday in preparation for their coming game at Worcester on Saturday with the strong Holy Cross eleven. As will be the order of the day for the rest of the week, a long session was held yesterday, the men having been ordered to report a half hour earlier than the usual starting time each afternoon.

Despite the fact that Holy Cross, by scoring victories over Georgetown and Springfield, both of which teams have defeated Fordham, rules favorite over the Maroon, Coach Frank Gargan feels confident that his charges will come through with a victory.

A greater part of the afternoon was taken up with the Holy Cross plays. Moriarity, Fordham line coach, who saw the Holy Cross-Springfield game last Saturday, took the second eleven in hand yesterday and drilled it in the Purple's plays.

A short scrimmage was then held between the first and second elevens. The seconds were unable to do anything against the first eleven. They were on the offensive, too, during the whole scrimmage. Not even when they were given the ball on the 10-yard line of the first eleven could they make any material gains.

Artie Boutot, first-string quarterback, was laid up in bed yesterday with a slight touch of tonsilitis. The team doctor, however, says that Boutot will be in condition for the Holy Cross tussle.

TWO REGULARS OUT.

Amherst Will Be Handicapped in Annual Game With Williams.

AMHERST, Mass. Nov. 14.—Strenuous practice is the regular program for the Amherst eleven this week in preparation for its last and most important game of the season with Williams. Comparative scores give a decided advantage to Williams, as the Purple eleven has defeated both Columbia and Wesleyan, while Amherst lost to both. However, the 6-0 score of last Saturday's game with Trinity, with nearly the whole second team playing in the last half, indicates that Coach McLaughry is placing a strong eleven in the field Saturday. Amherst will be seriously handicapped by the absence from the line-up of Clapp, who has water on the knee as the result of injuries sustained in the Trinity game. He was the mainstay of the line and did the goal kicking all season. Winslow also will be unable to play on account of injuries.

W. VA. IN SECRET DRILL.

Coach Spears Building Up New Offensive for Virginia Game.

Special to The New York Times.

MORGANTOWN, W. Va., Nov. 14.—Secret workouts are again in vogue for the undefeated West Virginia eleven, which is preparing for the game with the University of Virginia here this Saturday. Coach Spears, realizing that his team has been scouted often by the enemy eleven this season, started to build up an entirely new offensive today, and had two teams rehearsing new plays. Homer Martin, western fullback, was in uniform today and is expected to play his first game in a month this Saturday.

MEN'S SHOP
539 Fifth Avenue

In patent calf $12.50

FOOTWEAR FOR EVENING

In patent calf $15.00

between 44th and 45th Streets.

J & J SLATER

Alcohol for every external use

Get the genuine by insisting on

MIFFLIN ALKOHOL MASSAGE

the Universal Rub

95% of Alcohol

At All Druggists

MIFFLIN CHEMICAL CORPORATION PHILADELPHIA, PENNA.

The Man's Shop

Evening Dress Shirts

The dress shirt occupies a strategic position in the ensemble of a man's formal attire. Correctness is imperative. Our dress shirts are faultless in style, workmanship, and preference of patterns.

Starched bosom shirts in a diversity of plain and figured fabrics—for the full dress suit and tuxedo; also semi-starched bosom shirts, plain and pleated, with stiff or soft cuffs.

Dress shirts, with one or two buttons to show, come in fancy pique.

Dress ties, jewelry, collars, reefers, silk hats, handkerchiefs, gloves, canes.

Express Elevators to Tenth Floor

Lord & Taylor

TELEPHONE FITZROY 1900

38th Street FIFTH AVENUE 39th Street

This very minute, more New York stores are selling and more New York men are wearing "[illegible]" Clothes than any other brand made!

why

Why this decided preference? Why do all these men, and these 85 stores (that's the number), keep choosing "[illegible]" year after year? Ask your own clothier. "[illegible]" Clothes, themselves, furnish the only answer. Specify "[illegible]"

Made by Wm. P. Goldman & Bros., Inc.

"[illegible]" Clothes

TAILORED IN NEW YORK CITY

EL PRODUCTO

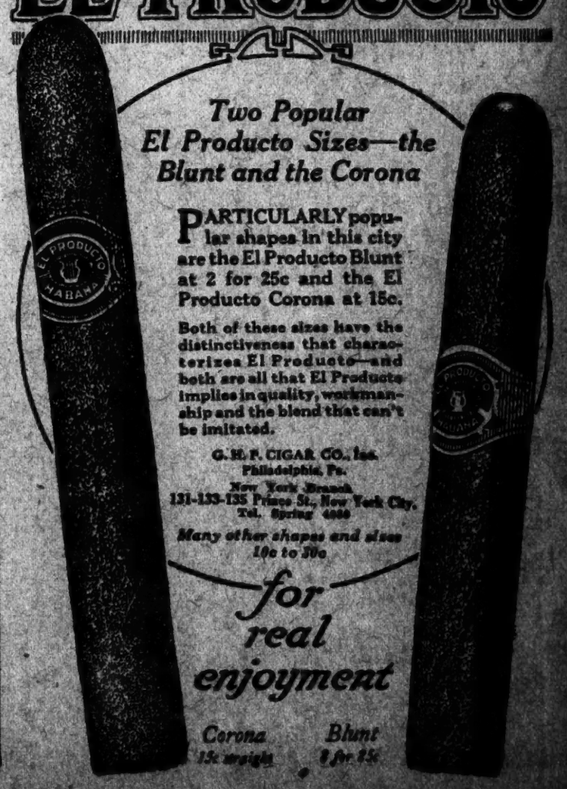

Two Popular El Producto Sizes—the Blunt and the Corona

PARTICULARLY popular shapes in this city are the El Producto Blunt at 2 for 25c and the El Producto Corona at 15c.

Both of these sizes have the distinctiveness that characterizes El Producto—and both are all that El Producto implies in quality, workmanship and the blend that can't be imitated.

G. H. P. CIGAR CO., Inc. Philadelphia, Pa. New York Branch 131-133-135 Prince St., New York City. Tel. Spring 4680

Many other shapes and sizes 10c to 35c

for real enjoyment

Corona 15c straight | Blunt 2 for 25c

For a Limited Time Only

No. 1 KODAK JR.

$8.95

This is the regular $12.00 Autographic Kodak Jr. that takes 2¼x3¼ pictures with Achromatic Lens and Ball Bearing Kodak Shutter.

WILLOUGHBY
Cameras & Supplies
110 West 32d St. N. Y.
Branch Store, 118 West 44th Street

KISSEL
The Custom Built Car

TODAY
Kissel's De Luxe
Custom Built
Motor Cars
Open and Closed
Special display now.

Sidney B. Bowman
Automobile Company
1922 & 1924 Broadway, at 64th St.
Broadway at 131st to 132d St.

FOOT BALL
Columbia vs.
Dartmouth
at Polo Grounds
Saturday at 2 P.M.
Tickets now on sale at
Office of New York Base Ball Club
15 West 44th St.
Spalding's—Both Stores
Winchester Store, 47 E. 42nd St.
Columbia Univ. Athletic Assoc.
116th St. and Broadway
Columbia University Club
4 West 43rd St.

Kennedy
12 Cortlandt St.
Short Stiff Bosom Shirts
Cuffs Attached or Separate
$1.95

Complete Assortment of Most Desirable Patterns.
Flannelette Pajamas, $1.45
$3.00 English wool Golf Hose, Special, $1.35

SPECIAL TRAINS
ACCOUNT
Yale-Princeton Football
At Princeton
Saturday, November 18
Will leave Pennsylvania Station, New York, at frequent intervals from 8.45 A.M. to 11.13 A.M. Special Trains (via Jersey City) will leave Hudson Terminal, New York, 9.13 A.M. and 10.57 A.M.
The use of the earlier trains is advised.
Special Trains Returning after Game
TRAINS ANNULLED
On this date all regular train service on the Princeton Branch between 10.00 A. M. and 8.00 P. M., both inclusive, will be annulled. All stops of regular trains at Princeton Junction will be annulled after 9.41 A.M. and before 7.30 P.M.
Pennsylvania Railroad

PLUTO WATER
America's Physic
A CLEAN BODY MAKES A CLEAR MIND

NR

Your Druggist

D.K.E. AGAIN WINNER IN SQUASH TOURNEY

Springs Surprise by Decisively Beating Columbia Club in Class B Title Play.

PRINCETON ALSO IS VICTOR

Trounces Crescent A. C. by 6 to 1—Yale Defeats N. Y. A. C., While Harvard Downs Montclair.

METROPOLITAN SQUASH TENNIS LEAGUE STANDING, CLASS B.

SECTION I.

Team.	Won.	Lost.	P.C.
D. K. E. Club	2	0	1000
Columbia Club	1	1	.500
Princeton Club	1	1	.500
Crescent A. C.	0	2	.000

SECTION II.

Team.	Won.	Lost.	P.C.
Harvard Club	2	0	1000
Yale Club	2	0	1000
Montclair A. C.	2	1	.667
Heights Casino	0	2	.000
New York A. C.	0	2	.000

The D. K. E. Club's squash tennis team furnished the main surprise yesterday afternoon in the continuation of the tournament for the Class B team championship of the Metropolitan Squash Tennis League by defeating the Columbia Club on the latter's courts, six matches to one. It was not so much the victory itself as the decisiveness of it that produced the unexpected element. D. K. E. has a well coached team that has had considerable experience, while the Columbians are at present without the services of such veterans as F. W. Chambers and George Gould Jr. The only man to win his match for the Blue and White was G. H. Hirons, who was playing for the first time in a team tournament. Hirons showed marked promise in beating G. G. Davidson by 15-11, 15-9, changing pace and mixing his shots sagaciously and making many remarkable gets.

The four Deke top-notchers, meeting the four most experienced members of the Columbia team, all won in straight games. These winners were H. S. Thorne, R. H. George, W. W. Taylor and Captain E. L. Ward. C. B. Stuart of D. K. E. and H. G. Larson had a battle royal before the former won by 11-15, 15-17, 15-13. Not only was Larson, a newcomer with Columbia this season, within a stroke of two of winning in straight games but he gave Stuart a terrific battle before yielding in the rubber. Both men covered court remarkably well and did much excellent placing.

W. C. Becker also was extended to three games to take the measure of N. N. Alexander, another newcomer on the Columbia Club seven. Becker won by 5-15, 18-17, 15-13. As the match turned out, Columbia might have made a better showing had R. C. Haines, playing No. 1, and Harold Kellock, playing No. 3, exchanged positions. The match was, however, a richly earned victory for the Dekes, who are now leading their section of the championship race with two straight victories.

Greene in Hard Match.

The Princeton Club was the other winner in Section 1 of the tournament beating the Crescent A. C. on the home courts of the Brooklyn club by 6 to 1. Charles W. Fyfe was the sole victor for the New Moon combination. He beat George Brackenridge in three games, 15—7, 15—18, 15—10. O. S. Greene, playing No. 1 for Princeton, had his hands full in disposing of John C. Tredwell in three games, and J. C. McIbbin was also forced to an extra session to defeat Edward P. Cypiot. In the other instances the Princetonians won in straight games.

In the second session of the race the Yale Club, playing at home, was lucky to beat the New York Athletic Club, 4 to 3, while Harvard, on its own court, won over the Montclair Athletic Club, 4 to 2, the seventh match in the latter series being canceled when Frank A. Seller of Montclair injured his elbow early in his encounter with David Duncan. The Yale and Harvard Clubs are now tied in their section with two victories each.

The feature of the day was the excellent showing of the N. Y. A. C. team. Defeated in their two previous starts, it was not expected that the Winged Foot players would make much of an impression against the Elis, who are rated as strong championship contenders. Yet the newcomers in the league came within a very few points of winning the series.

The decision came down to the match which was last on the program. This was between A. G. Gulliver of the Yale Club and T. M. Loughman. Loughman won the opening game, 15—8, and forced Gulliver to the limit of his skill to take the second at 17—15. In the third game Loughman led at 13—10 and was playing so strongly that he seemed to have the victory sewn up. Gulliver called upon all his reserve strength, however, and set the points at 14-all. He then ran out the game with one lone point to spare, at 15—14. It was a narrow escape for Gulliver and for his club. Loughman, like his clubmates, was bothered by the newness of his surroundings. The back wall proved especially troublesome, being considerably slower than the corresponding wall at the New York A. C. The Winged Foot players in consequence found it hard to judge pace.

Smith Wins in Straight Games.

G. L. Smith, No. 1, won for the Blue in straight games, and M. M. Sterling equalized for the N. Y. A. C. by defeating Jesse Spalding, Yale's old quarterback, 14—17, 15—10, 15—11. This was the most brilliantly contested match of the afternoon. Equally close, however, was the struggle between J. S. Casey, N. Y. A. C., and R. C. Tripp, which went into extra points in the third game, with the lead see-sawing through long and hard-fought rallies before Casey won by 5—15, 15—5, 18—16. Another fast three-game match went to Chapman Ropes, N. Y. A. C., who vanquished C. P. Goodhue by 17—15, 4—15, 15—12.

The Harvard Club, too, was considerably extended in its match with Montclair. R. C. Rand and Felix Jenkins gave the gallery its stellar display. They played in the No. 1 positions and Rand won for the Crimson by 6—15, 15—11, 15—9, outstanding his man in the third game. A. Musgrave Hyde, J. A. Milholland and F. B. Lund Jr. won for the Harvard Club in straight games. The winners for Montclair were Robert E. Hughes and C. A. Hipkins, both of whom were likewise winners in straight games.

The summaries:

Yale Club 4, New York A. C. 3.

G. L. Smith, Yale, defeated M. A. Berryfield, N. Y. A. C., 15—8, 15—10; M. M. Sterling, N. Y. A. C., defeated Jesse Spalding, Yale, 14—17, 15—10, 18—11; J. S. Casey, N. Y. A. C., defeated R. C. Tripp, Yale, 5—15, 15—5, 18—16; R. W. Wolf, Yale, defeated J. L. Egan, N. Y. A. C., 15—10, 15—10; A. G. Gulliver, Yale, defeated F. M. Loughman, N. Y. A. C., 15—13, 17—15, 15—16; D. McK. Blodgett, Yale, defeated James Butler Jr., N. Y. A. C., 15—10, 15—9; Chapman Ropes, N. Y. A. C., defeated C. P. Goodhue, Yale, 17—15, 4—15, 15—12.

D. K. E. Club 6, Columbia Club 1.

H. S. Thorne, D. K. E., defeated R. B. Haines, Columbia, 15—11, 15—7; R. H. George, D. K. E., defeated W. D. L. Starbuck, Columbia, 15—12, 15—8; W. W. Taylor, D. K. E., defeated Harold Kellock, Columbia, 15—10, 15—12; E. L. Ward, D. K. E., defeated J. W. Pulleyn, Columbia, 15—11, 15—6; C. B. Stuart, D. K. E., defeated H. G. Larson, Columbia, 11—15, 15—11, 15—13; W. C. Becker, D. K. E., defeated N. N. Alexander, Columbia, 5—15, 18—17, 15—5; G. H. Hirons, Columbia, defeated G. G. Davidson, D. K. E., 15—11, 15—9.

Harvard Club 4, Montclair A. C. 2.

R. C. Rand, Harvard, defeated Felix Jenkins, Montclair, 6—15, 15—11, 15—9; Robert E. Hughes, Montclair, defeated Geoffrey Taylor, Harvard, 15—9, 13—11; Frank A. Seller, Montclair, vs. David Duncan, Harvard, canceled; A. Musgrave Hyde, Harvard, defeated Graham H. Waldron, Montclair, 15—6, 15—13; C. A. Hipkins, Montclair, defeated William Platt, Harvard, 15—6, 15—10; J. A. Milholland, Harvard, defeated Robert B. Luchars, Montclair, 15—3, 15—7; F. B. Lund Jr., Harvard, defeated H. E. Van Cleve, Montclair, 15—6, 15—12.

Princeton Club 6, Crescent A. C. 1.

O. S. Greene, Princeton, defeated John C. Tredwell, Crescent, 15—5, 11—15, 15—7; Jarvis Cromwell, Princeton, defeated Norman F. Torrance, Crescent, 15—4, 15—8; J. C. McKibbin, Princeton, defeated Edward P. Cypiot, Crescent, 15—10, 10—15, 15—8; J. L. Farrelly, Princeton, defeated Hector R. Burroughs, Crescent, 15—9, 15—7; J. M. Denison, Princeton, defeated John W. Tyfne, Crescent, 15—3, 15—8; Charles W. Fyfe, Crescent, defeated George Brackenridge, Princeton, 15—7, 15—13, 15—10; John C. Nealy, Princeton, defeated Donald Bellows, Crescent, 15—3, 15—13.

BEHR AND MATHEY ARE NET WINNERS

Beat Washburn and Hunter at Opening of Reconstructed Courts at Heights Casino.

A special series of indoor tennis and squash tennis matches was held at the Heights Casino, Brooklyn, yesterday afternoon, to celebrate the opening of the reconstructed courts. Some of the most noted players of both games in the metropolitan district participated. In tennis, Karl H. Behr and Dean Mathey defeated Watson M. Washburn and Francis T. Hunter in a highly interesting doubles match by scores of 6-4, 6-4. In mixed doubles, Miss Eleanor Goss and Mathey defeated Miss Martha Bayard and Hunter by 6-3, 6-4.

On the squash courts, Thomas R. Coward of the Yale Club, the national champion, won over his clubmate, Livingston Platt, by scores of 15-12, 15-9, and Auguste J. Cordier, of the Yale Club, a former national champion, defeated Charles M. Bull Jr., Crescent A. C., who stars in both lawn tennis and squash tennis, by 15-18, 15-9, 17-15.

Harry Conlon, assistant instructor to James Reed at the Crescent A. C., was the victor in another squash contest over Henry Geldell, professional at the Heights Casino, by 15-2, 15-4, 15-7.

The second floor of the Heights Casino has been reconstructed so that additional facilities for spectators are now provided where before the accommodations were strictly limited. The new balcony overlooking the tennis courts will seat from 150 to 200 spectators. The club's two squash courts have been altered so that they are now of regulation size where before they were too narrow. New walls have been built in so that the courts are faster and better in every way.

FOUR CLUBS ENTER CHAMPIONSHIP RACE

Harrier Teams to Strive for A. A. U. National Junior Title on Saturday at Van Cortlandt.

Four clubs have nominated teams for the Amateur Athletic Union national junior cross-country championship race, which will be held over the Van Cortlandt Park course of six miles Saturday afternoon. The Finnish-American A. C., with its strong array of distance talent, will strive for its third successive cross-country team title and individual championship in the forthcoming race. The other clubs entered are the Mohawk A. C., Knights of St. Antony and the Cygnet A. C. of East Port Chester, N. Y.

In addition to the team entries a total of seven individuals have entered for the juvenile, hill-and-dale title chase. This individual entry represents the foremost distancers of the local district who are eligible for the race.

The entries announced yesterday at A. A. U. headquarters follow:

Cygnet A. C., East Port Chester—Ernest Lamt, Clarence Mead, Benjamin Russell, Albert Michelsen, William Kennedy, James Robinson, Edward Sandberg, John Strazza.

Finnish-American A. C.—August Fager, Gunnar Nilson, Nestor Erickson, Waino Nappa, Axel Hakans, Willie Timberg, Arno Koskinon, Kallo Soumpore.

Mohawk A. C.—Max Haskell, Mike Dwyer, William Boak, William O'Donnell, Charles Ropp, John Cain, John Meancy, Charles Warpula.

Knights of St. Antony—Edwin Nather, Jack Lawrence, Melvills Schaeffer, Frank Marino, H. M. Williams, D. F. Carr, Charles Solomon, William Fritsch.

Individual entries—Frank Titterton, Glencoe A. C.; Arthur Cassot, Glencoe A. C.; Frank Zuna, unattached; Grover C. Caughey, Pittsburgh A. A.; John Phillips, Paulist A. C.; John Costello, Paulist A. C., and Marvin Rick, New York A. C.

HARRIER MEET IS OFF.

Lack of Interest Forces Cancellation of Middle States Championship.

Special to The New York Times.

EASTON, Pa., Nov. 14.—Because of the general lack of interest shown by the members of the organization, the annual cross-country championship of the Middle States Intercollegiate Athletic Association, scheduled for next Saturday over the Lafayette College course, has been called off, according to announcement made here today by Harold Anson Bruce, the Lafayette coach, who is also a member of the Middle States Executive Board. Only four of the institutions in the association—Rutgers, Lehigh, Bucknell and Lafayette—entered teams.

SANFORD OUT FOR SEASON.

Colgate Quarterback Unable to Play Again This Year.

Special to The New York Times.

HAMILTON, N. Y., Nov. 14.—Coach Dick Harlow drove the Colgate squad through another hard session today in an attempt to remedy some of the ragged playing that was exhibited in the game Saturday against Rochester. The quarterback position is still worrying the coaches, both Townsend and Morgan being used at the signal calling berth.

Stanford's broken shoulder, which was sustained in the Lehigh game will keep him out for the rest of the year. His loss leaves a gap in the Maroon line-up, for he had been doing all the passing and punting in addition to calling the signals, and his judgment in selecting plays had been exceptionally good.

Babe Ruth Returns to Farm; Tells Fans He Will Reform

Babe Ruth went back to the soil yesterday, and by now he is probably surveying his ancestral estate at Sudbury, Mass., where he intends to spend a quiet Winter. Any doubt about Ruth being a changed man was dispelled at the dinner he gave to newspaper men Monday night. The Babe was frank and penitent, and in a speech he told of the planks in his reform platform.

"I know as well as anybody else," said Ruth, "just what mistakes I made last season—getting suspended for six weeks, throwing dust at an umpire, climbing into the stand after a fan and other things. There's no use in me trying to get away from these things. But let me tell you something. I want to tell the New York newspapers and the fans that I've had my last drink until the middle of next October. And that isn't any loose crack. Tomorrow I'm going to my farm. I'm going to work my head off and perhaps part of my stomach. Maybe now and then I'll come down to New York to see the old town, but it won't be often. I'm in earnest about this, I'm going to work hard, and then you watch me break that home-run record next year."

BAN JOHNSON WILL PROPOSE BOYCOTT

American League Head to Urge Action Against Minors Which Oppose Draft.

The bomb which Byron Bancroft Johnson said recently he intends to toss into the American League meeting here in December will be an urgent proposal that the younger circuit boycott completely the five minor leagues which have stubbornly held out against the draft. At least, this was the opinion expressed yesterday by one of the highest baseball authorities in this city—a leading figure in the sport, a man on the inside, and, incidentally, a man who claimed to know what he was talking about.

"Ban Johnson is going to take a leaf from Charley Ebbets's book," said this informant, who asked that his name be not mentioned. "You all remember that Ebbets got up in the National League meeting last year and proposed that the major leagues boycott the five minor leagues which refused to allow their players to be drafted by the big organizations. Charley proposed that we break off all relations, buy none of their players, send none of ours to them for seasoning and, in short, have nothing to do with them.

"The National League, of course, refused to go along with the Brooklyn President. Now Johnson is going to try to whip the American League club owners into following the same policy. He wants to put the pressure on the minors, and that was what he meant when he said lately that he has a little bomb which he intends to explode in the meeting here."

If Johnson's bomb goes off it will come close to blowing the lid off organized baseball. The major-minor league agreement, signed by both big leagues when Judge Landis was made commissioner, will be blown to smithereens. The American League will find itself on the other side of the fence from the National and Commissioner Landis. In fact, a fine baseball war will be on tap.

The draft question has been agitating baseball for the last two years. At the time of Landis's induction five minors—the American Association, International League, Pacific Coast League, Southern Association and Western League—demanded that they be exempted from the draft. They got this exemption in the major-minor agreement signed by Landis, the two majors and representatives of the minors.

When the big leagues repented of their haste last year and revived the draft argument they found the five minors as adamant as a stonewall. Judge Landis and the Advisory Council brought all kinds of pressure to bear. There were conferences and discussions and compromises; the majors even agreed to raise the draft price to $7,500. When all the shooting was over the five minors were still standing firm on the proposition that an agreement is an agreement.

Some sort of action on the draft is expected when the major leagues meet next month, but it is hardly believed that anything like a boycott will be considered. If Johnson succeeds in getting his league to follow his suggestion, the erstwhile Czar of baseball would be in direct conflict with Commissioner Landis for the first time since the former jurist took over the reins. Landis undoubtedly would be forced to fight the move, and if Johnson won, he would be back in his old position of power. In the opinion of many this is the object of Johnson's present action—if he is really considering such an action.

The slumbering dissension in the American League would probably be aroused anew by Johnson's move. Ban's opponents in the organization—the New York, Boston and Chicago magnates—would undoubtedly oppose him, and it was the opinion last night that the old threat of a secession of these clubs and the formation of a twelve-club National League would be made. It was this same threat that forced Johnson's hand in the Carl Mays case.

In any event, the American League would be by itself, and the major-minor agreement would be broken. What would follow after that, with Judge Landis the storm centre, can only be imagined.

The Yankee Colonels, Huston and Ruppert, had no comment to make on the affair yesterday. They seemed to be in a watchful waiting attitude.

W. AND J. SQUAD GOES TO TRAINING CAMP

Presidents Will Complete Preparation for Pitt Game in Rural Solitude.

Special to The New York Times.

WASHINGTON, Penn., Nov. 14.—Washington and Jefferson's football team was whisked away to the country shortly after noon today to complete its preparation for the Pitt game in the fastnesses of Washington County's rural solitude. Profiting by the experience of last year, when a similar pilgrimage was made to a spot where the team could know nothing but football and study, the management decided today to adopt a similar plan.

At noon the training quarters was moved by automobile trucks to a sequestered farm west of Washington, where the entire varsity football squad of some 30-odd players will remain until Friday evening. Every facility for aiding the players to conduct their daily scholastic work has been provided. No one will be permitted to come in from the outside unless he is carefully scrutinized by some one in authority, and the coaches and trainers will spare no effort to have the team drilled to the highest efficiency when Glenn Warner's men are met on Saturday at Pittsburgh.

INJURIES MAY BAR ARTELL.

Star Penn State Guard Hurt In Practice for Penn Game.

Special to The New York Times.

STATE COLLEGE, Pa., Nov. 14.—Just when Penn State coaches felt that their revised line-up was beginning to show results, an injury in scrimmage today makes them alter their plans once more. Big Ted Artell, the Philadelphia boy who replaced Hufford at right end when the latter was shifted to the backfield, hurt his knee so badly that the trainer, Bill Martin, holds out little hope of his getting into the game with Penn on Saturday. An X-ray will be taken tonight, and it is feared that a bone has been torn loose.

AUGIE RATNER SUSPENDED.

Michigan Commissioner Bars New York Boxer and Jack Malone.

DETROIT, Mich., Nov. 14.—Jock Malone of St. Paul and Augie Ratner of New York, middleweights, have been suspended indefinitely from appearing in Michigan rings, it was announced today by State Boxing Commissioner Charles P. Campau. Their alleged mediocre showing in a ten-round bout here last week is given by the commissioner as the reason for the suspensions.

BOUT FOR CARPENTIER.

Negotiations Under Way to Match Frenchman With Beckett.

LONDON, Nov. 14.—Negotiations are proceeding for a bout between Joe Beckett, the British heavyweight champion, and Georges Carpentier, the meeting to take place in London nearly in the new year. The arrangements are still in a tentative stage, neither the date nor the arena in which the fight will be staged having been decided upon.

KERRIGAN SETS NEW MARK FOR SIWANOY

Golfer Goes Around the Home Course in 66—Warning of U. S. G. A. Brings Reply From Pros.

Tommy Kerrigan, golf professional at the Siwanoy Country Club, Bronxville, who ran third to Jack Hutchinson and Roger Wethered in the British open championship a year ago, yesterday established a new record for his home course. Playing in a threesome with Dr. and Mrs. J. J. Thomson, the latter one of the low handicap players in the women's association, Tommy negotiated the course in 66—32 out and 34 in. This figure clipped the old course record, held jointly by himself and Johnny Farrell, Quaker Ridge pro., by a single stroke and was five strokes under par.

Good driving and a streak of phenomenal putting were the features of his play that enabled Kerrigan to establish the new mark. On several of the greens he was down in a single putt, six or seven being on the longish order. He was over par figures only twice, once at the second hole, where he took a 5, and again at the twelfth, where he was forced to mark down another 5. He had six 3s on his card and one 2, getting 4s at all the other holes.

After an uncertain start Kerrigan had three birdies in a row, beginning with a 2 at the third hole, where he got down a long putt. After pars at the sixth and seventh he ran down two more long putts for birdies at the eighth and ninth, and was four under par at the turn. His next birdie figure came at the fifteenth and the last at the long home hole, where he was just short of the brook after his second and pitched onto the green and then holed the putt.

The card, with par:

Out—									
Par	4	4	5	3	5	4	4	4	34
Kerrigan	4	3	5	4	4	3	4	4	32
In—									
Par	4	3	4	4	4	4	4	5	36—70
Kerrigan	4	3	5	3	4	3	4	4	34—66

Pros Disagree with U. S. G. A.

Members of the professional golf fraternity are somewhat "up in arms" over the recent warning sent out by the Executive Committee of the United States Golf Association decrying the modern tendency of member clubs and sectional associations in offering what was termed "unusually large purses" for the purpose of inducing pros to compete in open tournaments and exhibitions.

The pros claim that in proportion to the skill required and the time necessary to acquire it their return is less than that of experts in other lines of professional sport. They also claim that even the largest prize awards held out by clubs are insufficient, calling attention to the fact that most of the pros are forced to defray their own expenses while attending tournaments, and that, in the majority of cases, the prize-money, even of those finishing well up in the list, is insufficient to cover their expenses.

"When one considers the railroad and hotel expenses attached to attending a tournament, there are few prizes that are large enough to cover the cost," said one of the local pros yesterday in commenting on the statement of the U. S. G. A. "Then, too, another thing must be considered and that is that there are only a few prizes in proportion to the number of contestants in a tournament and that the majority are out of pocket as a result.

"Of course it makes little difference to the pros who do not belong to the playing class of golfers but who devote the most of their time to teaching and to attending to their duties at their clubs. However, we do object to the last paragraph of the U. S. G. A. edict, which states:

"'It is therefore earnestly requested that member clubs and sectional associations give this matter their earnest consideration, and in the future, when contemplating the staging of such tournaments, that the question of moderate prize money awards be carefully considered, bearing in mind that if this pastime is allowed to be commercialized by the professionals, as in other sports, the phenomenal interest now taken by the ordinary golfer in the game will be nullified to a great extent.'

Earning Power Short-Lived.

"We believe that such a statement should not be allowed to go unchallenged. Making money is the business of a professional. Golf is his stock in trade, and his earning power, so far as exhibition work is concerned, is at best short-lived, for only the few who are at the top of the profession are drawing cards, and then only for the period of time that they hold their titles. This is seldom if ever longer than a year, for new champions are generally made each season.

"As for pros commercializing the game, we fail to agree with the national governing body. We believe that instead of casting reflections on the pros, it should take stringent measures to keep the amateur players amateurs in fact as well as in name."

FARRELL HAS LOW ROUND.

Quaker Ridge Golf Pro Goes Over Pinehurst Course in 69.

PINEHURST, N. C., Nov. 14.—Willie Hunter, 1921 British amateur champion, and Wilfrid Reid, professional at the Indian Springs Club of Washington, were defeated at Pinehurst today, 3 and 1, by Chris Dunphy and Leo Diegel, who will represent the Friendship Golf Club of Washington in the opening amateur-professional best ball tournament. Diegel had an individual round of 73.

Johnny Farrell of the Quaker Ridge Club, Shawnee open winner, turned in the feature round of the day, when he went over the championship course in 34, 35—69, in a match in which Farrell and his tournament partner-elect, Harold Bloch of Quaker Ridge, defeated Cyril Walker, the Englewood pro, and Tom Wootton of Atlantic City. Over twenty professionals took part in practice matches during the day, and the indications are that about forty pairs will line up for the amateur-professional tournament on Thursday and Friday.

BARCHET, NAVY STAR, RETURNS TO LINE-UP

Injured Backfield Player Will Probably Be Able to Start in Army Game.

Special to The New York Times.

ANNAPOLIS, Md., Nov. 14.—The Navy's spirits rose this afternoon when Steve Barchet, for two seasons the star of the Naval Academy backfield, who has been out of the game on account of injuries for two weeks, took part in the whole scrimmage without bad result. There is every reason to believe that he will be in prime condition for the Army game.

On account of the necessity of strengthening the Navy's defense, the whole afternoon had to be devoted to work in that line, and the drilling on the special offense to be used against the Army was deferred for a time.

During the first portion of the practice the squad "B" eleven was given the ball on the 20-yard line and tore through the varsity line. Folwell pulled out the varsity and sent in a substitute aggregation, which did much better. Stung by the superior showing of the subs, the varsity players made a much better showing when they returned.

Mathews, centre, is now the only regular on the hospital list. He is expected to be ready for the Army contest, but Zuber, a big and aggressive player, is being groomed to fill his place if necessary. Clyde, who made such a good showing against St. Xavier on Saturday was at right tackle today in place of Walker.

The contract for the steel stand at the new athletic grounds has been awarded to the Chesapeake Iron Company of Baltimore, at $32,400. It will seat between 8,000 and 10,000 and will be ready by March 1 next, before the opening of the baseball season.

JOHN DAVID
Stein-Bloch Smart Clothes
Men's Furnishings And Hats
Exclusive, But Not Expensive

"The Nonchalant"
$50

It's A Triumph Of Tailoring, Combining All The Ease Of A Lounge Suit With All The Elegance Of An Evening Suit. It's A Triumph Of Value, Too, As Comparison Will Show

Far-Famed Stein-Bloch Evening Clothes, Tailed Or Tailless, $75 And $90

Our New English Double-Breasted White Pique Waistcoats For Both Formal And Informal Wear, $10

The Easily Reached JOHN DAVID SHOPS *Roundabout New York*

BROADWAY, AT 32nd STREET
62 BROADWAY, BELOW WALL STREET
125 AND 127 WEST 42nd STREET
COURT STREET, AT MONTAGUE, BROOKLYN

Christmas Faces Third Group

For Dad—and big Brother at college—

and Uncle Ed who's "so hard to find something for"—

A *New Improved Gillette.*

There's a model that will just suit each one—the finest Christmas Gift any man ever received. A lifetime of service—and every day a grateful remembrance of *you!*

GILLETTE SAFETY RAZOR CO.,
Boston, U. S. A.

Everybody's talking about it.

"Find the Christmas Face" Contest

156 Prizes for best resemblance to Gillette Christmas Faces.

The next group of faces will be published in this paper on November 20th.

Ask your Gillette Dealer for Gillette Prize Book with Conditions of Contest

The New Improved Gillette SAFETY RAZOR
Patented January 13, 1920

The RICHWOOD
In Silver . . . $5
In Gold 6
Other Gillette Sets—
$5 to $75

The New York Times

"All the News That's Fit to Print."

Published Every Day in the Year by THE NEW YORK TIMES COMPANY.

ADOLPH S. OCHS, Publisher and President
B. C. FRANCK, Secretary.

OFFICES: [TELEPHONE BRYANT 1000]
TIMES BUILDING.....Times Square
TIMES ANNEX..44d St. w. of Broadway
DOWNTOWN.....7 Beekman Street
WALL STREET.....165 Broadway
HARLEM.....111 West 125th Street
BROOKLYN.....500 Washington Street

BRONX.....2,914 Third Avenue
WASHINGTON HEIGHTS.....5,525 Broadway

WASHINGTON.....717 Albee Building
BOSTON.....120 Boylston Street
CHICAGO.....1,802 Tribune Building
ST. LOUIS.....401 Globe-Democrat Building
DETROIT.....701 Ford Building
SAN FRANCISCO.....742 Market Street
LOS ANGELES.....11 Times Building
LONDON..12 Salisbury Square. Advertising, 93-94 Chancery Lane and 125 Pall Mall.
PARIS..Au Matin, 6 Boulevard Poissonnière; Tel. Bergère 5220. Advertising, 34 Blvd. des Capucines and 5 Rue Lamartine, 9me.
ROME..Palazzo Ginnetti, Corso Umberto 481
BUENOS AIRES.....Avenida de Mayo-590

SUBSCRIPTION RATES

(Entered as second-class mail matter.)

Two Cents a copy in Greater New York. Three Cents within 200 miles. Four Cents elsewhere. Sunday, Five Cents in Manhattan, Bronx and Brooklyn; Ten Cents elsewhere.

By Mail, postage paid.	One Year.	Six Mos.	One Mo.
*Daily and Sunday	$12.00	$6.00	$1.00
†Daily only	10.00	5.00	.85
Sunday only	6.00	2.25	.45
Sunday only, Canada	6.00	3.25	.55

*One week, 85c. †One week, 30c.

Foreign Rates

Daily and Sunday	$26.00	$13.30	$2.40
Daily only	17.40	8.70	1.45
Sunday only	8.70	5.12	.85

Binder, Picture Section, for 26 issues, $2.50.

AUXILIARY PUBLICATIONS

ANNALIST (Mondays), per year, $5; Canada, $5.50; other countries, $6. Binder, 26 issues, $1.50.

THE NEW YORK TIMES BOOK REVIEW (Weekly), per year, $1; Canada, $1.50; other countries, $2. Binder, 52 issues, $1.50.

TIMES MID-WEEK PICTORIAL (Thursdays), one year, $5; Canada, $6; other countries, $6.50. Binder, 52 issues, ½ leather, $2.50; cloth, $1.50.

CURRENT HISTORY MAGAZINE, 1 volume (12 issues), $3; Canada, $3.50 (foreign $4). Per copy, 25c.

THE NEW YORK TIMES INDEX (Quarterly), full cloth, per copy, $3; per year, $12.

TIMES WAR VOLUMES—28 volumes—illustrated—cloth, $63.35; ½ leather, $76; full leather, $95.

HISTORY OF THE NEW YORK TIMES—1851-1921. U. S. and Canada, cloth, $5; paper, 50 cents. Foreign, cloth, $5.35; paper, 85 cents.

The Associated Press is exclusively entitled to the use for republication of all news dispatches credited to it, or not otherwise credited in this paper, and also the local news of spontaneous origin published herein. All rights of republication of all other matter herein are also reserved.

NEW YORK, WEDNESDAY, NOV. 15, 1922.

WORRYING THE PRESIDENT.

"Meanwhile, President HARDING continues to be exceedingly worried." It is not a political enemy that says this. The conclusion is that of the Washington correspondent of The New York Tribune. He had been describing the complexities of the political situation as it already is taking shape in consequence of the Administration's plan to press the Ship Subsidy bill at the extra session of Congress. Many Republicans are strongly against this, both because they dislike the measure and think it very bad tactics at the present time. They say that the issue was most unfortunate for them in the Congressional elections. It is asserted that not a single member of the House from Minnesota, Wisconsin or Iowa will vote for any kind of shipping subsidy. Moreover, the Democrats with all the radical trouble-makers in the Senate are gleefully preparing to take advantage of the Ship Subsidy bill for a general filibuster which will cause some of the appropriation bills to fail, and thus compel the President to call the new Congress in special session.

In order to avert such a wrecking of the Administration program, some of the President's advisers are urging that the Ship Subsidy bill be greatly modified. The hope seems to be that if its offensive features can be smoothed over or concealed the opposition will not be so violent. The question would then arise, however, whether the subsidy hunters might not become so disgruntled that they would repudiate the whole scheme. The wiser advice to the President seems to come from those Republican leaders who favor dropping the subsidy project altogether, and also striking from the calendar of legislation the contentious plan to reorganize the Government departments. Congress will really need all its time and energy in the short session to pass the bills for carrying on the Government. All the rest is dangerous surplusage. If the President finally decides to cut it away, he will rid both himself and the country of needless and exasperating worries.

STINNES AND HIS COUNTRY.

Having sent the Reparation Commission away, the Germans are turning back to internal politics. STINNES's People's Party wants to get into the Cabinet, and the Centre and Democrats back up the demand. There was evidently considerable misgiving among some of the members of these two parties about the advisability of a bourgeois bloc which must encounter Socialist opposition, especially since some of the purposes of the Stinnes party are rather dubious. But the People's Party is strong, not only in votes but in money. And men who have money in the Centre and Democratic Parties are very much afraid of what the Socialists may do with other people's money.

That fear is not unreasonable, but if Germany is ever to get out of her financial difficulties somebody will have to be taxed. There lies the trouble. Even the most friendly experts called in by the Reparation Commission told the Germans that most of the work of reforming German finance would have to be done at home. There is a good deal of money in Germany, and a good deal more held in foreign banks to the credit of rich Germans. But these gentlemen want to keep it for themselves and let the Fatherland find some other way out. If the Centre and Democrats attach themselves as clients to the People's Party, most of the money will be in one place and most of the votes in another.

Germany, we are told, can do nothing so long as the burden of reparation lies on her. But that burden has been lifted for months past; it never has weighed very heavily. Reparation is a very poor alibi for present financial troubles. There seems to be increasing ground for the suspicion that STINNES will not let any Government which he does not control pay reparations.

What is happening in Berlin bears out Mr. GRASTY's dispatch from Cologne, published in last Sunday's TIMES. The French realize that occupation of the Ruhr would not directly lead to payment of reparations. That payment is blocked chiefly by a few rich men who are afraid it would cost them too much. Occupation of the Ruhr district, which is owned chiefly by these gentlemen, might shake them down. SCHEIDEMANN is not the greatest political thinker in the world, but he was right years ago when he told the German people that the enemy was on the Right—reaction, not Bolshevism. The Extreme Right is no longer very dangerous, but STINNES is more dangerous than ever to the true interest both of Germany and of France.

JAPANESE NATURALIZATION.

The decision of the Supreme Court denying to citizens of Japan the right to become naturalized in the United States fell on the day when official congratulations were exchanged between the Japanese and the American Governments. The occasion was the anniversary of the meeting of the Washington Disarmament Conference. Japan remembered it if other nations did not. Yet at that conference discussion of naturalization was ruled out as being purely a domestic question which each nation was entitled to settle for itself. Hence the action of the Supreme Court, which came, of course, merely in the routine of handing down decisions, was not so ill-timed as it might appear.

Nothing is really changed by the opinion of the court. It simply reaffirms previous judicial decisions and interprets the true intent of Congress in enacting the Naturalization law. The Japanese understood perfectly that under American statutes the right of naturalization was not granted to them. To some of them, indeed, most anxious for friendly relations between their country and ours, the raising of the issue afresh at this time may well have seemed a mistaken policy. In the volume published last year by Mr. IYENAGA in collaboration with Mr. SATO occurs the following passage:

> Take the proposal that the Japanese should be granted the right of naturalization. The promoters of the project insist that the denial to the Japanese of the right to become citizens of the United States is the cause of the anti-Japanese exclusion movement, and, accordingly, that the granting of the privilege will annul all discriminatory efforts. Undoubtedly the proposal was well meant, but it has perhaps done more harm than good. * * * The granting of citizenship to refined and Americanized Japanese is in itself a proper and desirable step, but to use it as a weapon to defeat the exclusion movement is clearly unwise.

Justice SUTHERLAND, in reading the decision of the Supreme Court, took pains to avoid saying anything to wound Japanese pride. After explaining that the sole duty of the court was to ascertain and apply the meaning of the act of Congress, he was careful to acquiesce in what had been said by counsel in praise of Japanese culture and prestige, maintaining that there was no intent to assert any offensive racial distinction. This may seem a little forced to the Japanese themselves, but to Americans, at any rate, it ought to deepen the sense of obligation to bear themselves toward the Japanese in this country and elsewhere with all fairness and courtesy, and to respect all the rights which they have under international law and special treaties. Particularly to those Japanese who were born in this country and hence are, under our Constitution, citizens of the United States, unless they choose to expatriate themselves, should every consideration be shown. Whatever may be the law respecting naturalization and the suffrage, Japan is a great Power, with an assured standing among the nations, and it is our interest as well as our duty to manifest toward her the respect which is her due, and to seek to continue to co-operate with her, as our Government has been doing for years, in the endeavor to maintain cordial relations between the two countries and to promote the peace of the world.

THE RAILWAY CAR SHORTAGE.

The railways are now reporting over a million cars loaded with freight each week. That approximates the maximum record, and exceeds the record of Federal control and operation. The freight movement is increasing so rapidly that it promises to reach the record of 1918, which was abnormal under war stimulus. The railways, therefore, are working at something like the peak of efficiency. And yet there is general complaint of lack of facilities. There is a deficiency of 170,000 cars. The defects of the railway service are so much more keenly appreciated than its excellencies that the lawmakers feel that they must do something. It is thought that the railways would be stimulated if their profits were reduced. In fact, anti-railway legislation is on the list of things calling for the early attention of Congress.

Its consideration may well be given to other less conspicuous facts. There are now $108,976,400 of railway bonds in default. Also, there were at latest reports 292,302 loaded cars unmoved on fifty-five principal railways. Could there be clearer proof of railway inefficiency? Are the shippers to be punished for the shortcomings of the railways? Is it to be endured that Western shippers should lack cars because an unusual quantity of grain has been sent to the East? Is it endurable that Eastern shippers should be denied cars because so many have carried coal to the West? The Interstate Commerce Commission rises to the occasion and orders that 1,170 more "empties" be sent than the regulations require. When the empties earn nothing, the inefficiency of the railways will strengthen the case against them. Then there may be expected orders compelling the railways always to handle seasonable peak loads at the shippers' summons. It is absurd to suggest that the shippers should bring their requirements within the rule of reason, and average their business.

The obvious thing to do is to order the railways to expend billions for more equipment, although already they have more than they can move. If that inability is due to deficiency of tracks, terminals, engines and all other facilities, they should be ordered to supply them, regardless of cost or the source of the capital. Whoever doubts that orders and laws will remedy the troubles of the shippers is capable of believing with Secretary HOOVER that the troubles are due to excess of regulation of the railways, and that shippers would benefit by allowing the railways more profit to enable them to borrow funds, and more freedom in the use of them. The chief sufferers are the shippers. Bad as is the condition of the railways, the shippers lose more money than the crippled railways.

STUDENTS FOREVER.

The story is told of an English army officer in India that when he was shut away in a precarious mountain position with a small contingent, and was asked by heliograph how long he could hold out, he answered "Forever." So it was that thereafter, even though he was little more than a youth, he came to be known as "Old Forever." The graduates of Amherst College, all the way from '78 to '21, have just put forth a plan to help make those who were once youthful students in that institution students forever.

The scheme is to offer, through the college Faculty, continued intellectual guidance to alumni, and to promote, through conferences for them and their friends, serious and orderly study. A wide range is indicated by the subjects of the conferences that are being arranged for this week at Amherst, where the hosts will be gathering preparatory to the Amherst-Williams football game on Saturday. The object of it all is not the backward-looking one of keeping the old college loyalties, but the forward-looking, Aristotelian one of helping the graduates to employ profitably their "leisure time."

It will be a fine service to American life to invite adults generally to this use of the free time which most of them have beyond their hours of occupational work. There is no gospel that more needs preaching in our country today with the increase of leisure time and the temptation to its prodigal or purely sensual use. And the most effectual way to preach it will be its practice by such a body of men as Amherst has scattered through this nation. Williams has done a fine bit of pioneer work in making a Summer retreat for the study of international problems. Amherst has an opportunity to do another bit of pioneer work in making her curriculum lifelong.

GENERAL DISCONTENT.

Senator HITCHCOCK, one of the many fallen, gives part of the fairest conspectus of the causes of the divers upsets in the elections. No single issue prevailed in all the States except "dissatisfaction with existing things. It was a non-partisan exhibition of discontent." Prohibition, taxation State and national, ship subsidy, the tariff, the Esch-Cummins Transportation act, the Railroad Labor Board, demands for high excess profits and inheritance taxes—all sorts and combinations of policies were discussed. Senator LA FOLLETTE brought forward his laboriously amassed collection of issues, "progressive," "radical," "socialistic." Some States stuck to conservatism. Some States flopped to "radicalism." In some States the Ku Klux unveiled the hood from its intellectual features. In some States the personality of the candidate was a considerable or determining motive.

The Republican Party, as the party in power, was the natural Aunt Sally at which most of the missiles were thrown. It thoroughly deserved the bludgeonings it got; but the temporary discharge of miscellaneous accumulated irritations against the Republican Party doesn't indicate any peculiar affection for the Democratic Party. What will the conduct of the representatives of that party be in the rest of this Congress and in the next? It has usually been only too ready to adopt financial nostrums and to cater to ignorance. On that account it wandered long in the wilderness. Under Mr. WILSON it gave the country eight years of constructive statesmanship. The Federal Reserve system is a monument of sound financial policy. Misled by some temporary limited triumphs of so-called "radicalism," will the Democrats revert to their old weakness for agrarianism and populism? Their opponents have made serious errors. It is to be hoped that the Democrats will not outbid them in folly or try to get in by demonstrating that they ought to be kept out.

UNEMPLOYMENT AND POLITICS.

All reports agree that unemployment decreased after the war faster in Germany than elsewhere. Perhaps the Germans worked harder because their need was greater. Last week's Berlin cables reported for the first time an increase of German unemployment within a month from seven to eight per thousand, but added that the individual output had doubled, equaling the prewar average. The output is of greater importance than the percentage of employment among trade unionists. Statistics of unemployment reckoned on that basis are not trustworthy. For example, the American Federation membership in 1921 was 3,906,528, and last June it was 3,195,635. This decrease of 700,000 is the largest in the Federation's history. In England, union membership decreased 1,290,602 in a year, or 20 per cent.

The cable reports that in England unemployment is increasing. The end of October figures were 1,387,100, including a weekly increase of nearly 10,000. Many workers are drawing Government money for relief of short time or for intervals of idleness. According to British newspapers, the best employed trades are those in which reductions have reduced costs enough to quicken trade. Assistance to the idle can come only from taxes on the workers. Thus industry is penalized for the relief of those whose refusal to work increases the handicap on the national industries. The question of today is more about British labor's political prospects than the conditions of employment in proportion to membership. In the London municipal elections the Municipal Reformers and the Progressives united against labor, and labor suffered a great defeat. Labor allows nothing to divert it from its policy of "surplus wealth for the common good," a levy on capital for the relief of taxation for national purposes, "lifting from trade and industry the deadweight burden of the national debt," and the nationalization of several industries. "This is neither bolshevism nor communism," says labor's manifesto.

The question is not about the adjectives used by the friends or critics of labor's policy. The question is about realities. Will the nation repeat the combination in London against labor? In this country political parties bid for labor votes with too much indifference to labor's success in exploiting the nation selfishly. The cases are not at all parallel, but there is similarity enough to make the British elections unusually interesting to Americans.

GOVERNOR DAVIS'S FORLORN HOPE.

The Democratic Governor-elect of Kansas, JONATHAN M. DAVIS, announces that as soon as he is sworn in a movement will be started to repeal the Industrial Court law. He construes his election as a repudiation of the law by the people. If that is the case, how does he explain the defeat of the other candidates of his party on the State ticket by majorities ranging from 10,000 to 20,000 votes, and the election of a House of Representatives of 104 Republicans and 21 Democrats? A hold-over Senate consists of 38 Republicans and 2 Democrats. If the people of Kansas had desired to repudiate the Industrial Court law, they would have made their mandate plain by giving Governor DAVIS a Democratic House. His success was due to his homespun personality and to a record for conscientious service in the Legislature. He worked for the present Ballot law. He advocated the Primary law and the initiative and referendum. There are votes even in the substantial name, JONATHAN DAVIS. It fills the mouth, it implies four-squareness to all the winds that blow. "BILL" WHITE can hardly do the Governor-elect full justice when he describes him as "a small Democrat, progressive in his leanings, forward-moving in all his instincts." But the sage of The Emporia Gazette may not be far wrong when he says that JONATHAN M. DAVIS, known familiarly as "Buckfoot," "had all the radicals, most of the decent Democrats, all of the discontent of agriculture and the union labor forces."

Will Governor DAVIS be able to win over Republican members of the Legislature to the cause of repeal? There is no evidence that Republicans generally question Governor ALLEN's contention that the law is beneficial. Mr. SAMUEL GOMPERS calls it the Kansas "slave law," and posts HENRY J. ALLEN, the "father" of it, as "one of the most ridiculous figures in public life." Mr. GOMPERS declares that "the prime object behind the Kansas law is the protection of employers in their assumption of autocratic control." But the fact is that that type of employer dislikes the law, while the paid labor agitator abhors it. Governor ALLEN has said of the Industrial Court law that it "provides that, when a quarrel in one of the essential industries of food, fuel, clothing and transportation has reached a point where it threatens the welfare of the public, the court shall take over the controversy and make awards, and in the meantime the public may have at all times free access to transportation, food, fuel and clothing."

In many cases coming before the court strikes have been prevented by awards acceptable to both sides. No man is coerced into working. He can quit as it suits him, but the man who takes his place is protected by the State. The court, or "administrative tribunal," as Chief Justice TAFT correctly terms it, is not regulatory, acting in emergencies only. That it functions satisfactorily is shown by the record: Twenty-eight cases were filed in 1920, thirteen in 1921 and three in the first nine months of 1922. The gain of Kansas is industrial peace.

TOPICS OF THE TIMES.

They Want a Code for Judges.

If the American Bar Association thinks that Judges, as distinguished from lawyers, should be under the restraint of a code of ethics, especially provided for them and telling them what is and what is not right for them to do in the exercise of their powers and discretions, then it is not for mere laymen to dispute the contention. Judges—like lawyers—not infrequently do things and say things which mere laymen find, to put it mildly, hard to understand. Curiously enough, however, mere laymen are rarely, if ever, either puzzled or offended by decisions of the sort that seem to be the chief basis of the Bar Association's demand for a new ethical code applying to Judges—decisions that impose punishments not mentioned in any statute.

The lawyer mind is hurt by acts which it considers extra-judicial and unauthorized by law. For a sentence to be suspended if a man will go regularly to church for a while, or for a spanking to be inflicted on an unruly boy in the presence of the Court, or for an often guilty breaker of the speed laws to be told that to jail he will go if a policeman sees him either driving or riding in an automobile for a year—such ventures into what, whether cruel or not, certainly is unusual, the Bar Association would stop as dangerous because of opening a door to abuses.

The new code would restrict the Judges to imposing the punishments provided by law and no others. It is not charged, seemingly, that any particular injustice has been done in this way, or any particular wrong inflicted. The grievance apparently lies in the uncertainty thus created as to what a Judge can and will do in a given case, the letter of the law not enabling the lawyer to know just where he and his client stand. And lawyers hate nothing like such uncertainty as that.

Three Penalties Do Not Fit All Cases.

For the origin of this variance of opinion between most lawyers and some Judges in regard to punishments one must look in the statutes, where practically no punishments except fine, imprisonment or death ever are mentioned. Common sense tells most people not lawyers or legislators that these are not enough to meet all the innumerable and infinitely diversified forms of human transgression.

Fines mean nothing to many offenders; imprisonment, while not wholly a failure as a deterrent to crime, is lamentably far from a complete success, as is shown by the population of every jail; and though capital punishment indubitably is effectual in preventing other murders by him on whom it is inflicted, murders still are committed in spite of it.

Little wonder, therefore, that now and then a Judge tries his skill at the invention of some penalty better fitted than any of the classic three to solve the problem actually before him. He knows, indeed, that he can get the offender's acquiescence in such sentences only because he can threaten the punishment provided by law as an alternative to submission, but this menace commonly is sufficient. It was, for instance, in the case of the young man who was banished from motor cars for a whole year. He has not been arrested for speeding since, though the year ended many months ago, and it is more than doubtful if either fine or imprisonment would have reformed him.

The power to suspend sentence is a wide one. Whether it is well or ill used does and must depend on the Judge, but nobody thinks of taking it away, and that the proposed new code would put an end to extra-statutory penalties is highly questionable—as questionable as that anybody except lawyers wants them ended.

They are at least often amusing, and that is something in their favor.

So Good They Should Have Been Better.

Nobody wants to scold, or even to criticise, the Red Cross, but in spite of its merits—because of those merits, rather, and the obligations they create—it is permissible to express a grieved surprise that this organization, following the bad example of other organizations, has swung huge banners across several of the city's avenues.

The excuse for it, of course, is the drive for money which the Red Cross is making this week. Nobody doubts that the money is much needed or that it will be well used, every cent of it. The worthiness of an object, however, does not justify the attainment of it in bad ways; and when the worthy object is attained in a bad way, objects less worthy, or not worthy at all, promptly resort to the same way, and the oftener it has been used by the virtuous the harder is it to refuse to the wicked the privilege or exemption that the virtuous have enjoyed.

Now, big banners across streets undeniably are nuisances, they are appreciably dangerous, and in the great majority of cases they offend the esthetic eye. Politicians and officeseekers are the most frequent offenders in resorting to this method of attracting notice. They do not do it nowadays, however, nearly so much as formerly, presumably because permits have become harder to get. That the police would not like to deny to the Red Cross what they had granted to the candidates and the district clubs is easily explicable, but harder to understand is why the Red Cross officials themselves did not refrain from asking for what they should not want or get.

What makes their case the worse is the fact that every newspaper is giving their drive great quantities of advertising of the very best sort—the sort that cannot be bought for money. No banners are required to spread the news that the Red Cross drive is on. Every New Yorker knows it and will be reminded of it daily by what he reads in his paper.

One Vote Can Be Explained.

By their big adverse vote against a special censorship for moving pictures, the people of Massachusetts did not mean, of course, to express a liking for the indecent and the reprehensible in this form of amusement. They voted as they did, presumably, in part because the proprietors of the movie theatres took pains to fix public attention on the question, in part from weariness of coercion in all its forms, and in part from a reasoned conviction that on general principles censorship in any form is a detestable thing and that resort to it is justified only in really great emergencies.

The trouble with censorship lies in the censors. Next to always they mistake their own standards of taste and propriety for absolute right, and they take a vicious joy in enforcing on others their own notions and prejudices.

The most harm from the movies does not come from the pictures that censors condemn. Of those, such as need condemning could be attended to by the police. Neither censors nor the police bother about the pictures that teach false sentiment, present life as it is not, and lead young minds to acquiescence in absurd or trivial ideals. It is here that wise censors would do their work, but there are no wise censors. There are only fussy and meddlesome people, professing superiorities that are not theirs, drawing hard and fast lines in twilight zones, and exercising powers beyond their competence.

PROFITS OF PROHIBITION.

Increasing Shop Rents Indicate a New Impulse to Thrift.

To the Editor of The New York Times:

While the press teems with articles about prohibition, some of our fellow-citizens are reaping big financial benefits due to the Eighteenth Amendment. They laugh at the stupid anti-prohibition propaganda, for well they know that the women-folk the wives and mothers of New York, now benefiting by the transfer of the weekly earnings from the ginmill keeper to the mother, will never permit the former conditions to again obtain.

Throughout what we are accustomed to call the slums of the city (a vicious, uncalled-for appellation coined by the uplifters) there is not a vacant store, and the store rents have risen from 200 per cent. to 400 per cent. above former levels, due to the enormously increased buying capacity of the populace which has quit the saloon for the grocer, butcher and clothier. The $700,000,000 formerly sunk in useless, harmful liquor is flowing into other coffers. Tales are told of the bootlegger's profits, but tales of the financial benefits of prohibition are as scarce as hen's teeth. This is one.

WM. DOUGLASS KILPATRICK.
New York, Nov. 12, 1922.

A Christmas Appeal.

To the Editor of The New York Times:

May we ask that you announce the Christmas Red Stocking Campaign of the New York Association for Improving the Condition of the Poor? The Association for Improving the Condition of the Poor will send to any one by mail one or more of these red stockings, and attached to each will be the first name and age of the boy or girl to whom it is eventually to go. People sending for the stockings may specify either boys or girls, and also ages. When filled, these stockings may be returned to the association's offices. Once these stockings are returned to the A. I. C. P. offices the visitors and nurses of the association will see that they are all delivered before Christmas Day to the children for whom they are filled. These children are the boys and girls of widows and of sick or disabled parents who are under the care of the A. I. C. P. nurses and visitors; that is, they are all known individually. They are hoping that at least 5,000 stockings will be sent for and returned ready for distribution.

Any one wishing to help in this special Christmas work should write to the A. I. C. P., 105 East Twenty-second Street, addressed to Miss Jessie H. Barr.

W. H. MATTHEWS,
Director Family Welfare Department.
New York, Nov. 13, 1922.

Motorists Must Band Together.

To the Editor of The New York Times:

The increasing toll of lives in the streets of this and other cities is such as to shock every sane and careful motorist. The death of one of our bridge patrolmen, as a result of reckless driving, is bound to provoke a feeling of resentment against wild driving.

As an operator of my own automobile I am constantly confronted with the peril of city driving, which is greatly accentuated by the utter disregard of reckless and irresponsible drivers. It has frequently been my experience to be subjected to an insulting attitude on the part of drivers while driving within my prescribed rights. This mad practice of offensive and indifferent driving is reaching that grave point when it seems to me that automobile operators, both owners and chauffeurs, of the sane and thinking class, must associate themselves or band themselves in some manner to co-operate with the police in putting down this increasing peril. Too many drivers look upon the traffic policeman as an unfriendly servant of the law, when in fact it is he to whom we should look for direction and aid in making driving safe and pleasant.

H. H. MEYER.
New York, Nov. 13, 1922.

A Mere Matter of Manners.

To the Editor of The New York Times:

I read with astonishment the letter from William H. Anderson, "State Superintendent," addressed to Governor-elect Smith. * * * What manner of man is this who so addresses the Chief Executive-elect of the Empire State of the Union? By what right does he use so disrespectful a tone in an open letter to one who will occupy the highest position in the gift of the people of this State? * * * Mr. Smith the individual or Mr. Smith the Democratic candidate does not figure in it at all. The affront is one addressed to the Governor-elect. It is time to condemn all undignified methods of addressing our public officials. Representative government and the will of the people can be carried out in a respectful manner.

FREDERICK W. SPERLING.
New York, Nov. 12, 1922.

The Crossing Problem.

To the Editor of The New York Times:

Why couldn't the thousands of lives lost every year in railroad crossing accidents be prevented by erecting large white obstructions on each side of the grade crossings in such a way that the speeding driver would have to steer around them and, hence, slow up his pace?

This would prevent racing with express trains, as the driver could see the barrier at a distance and would remember it in the future and not try to beat the train to the crossing.

PAUL MORRIS.
Washington, D. C., Nov. 7, 1922.

TAX ON SURPLUS.

Not Enforceable Unless Stock Accumulation Is Unreasonably Large.

To the Editor of The New York Times:

Within the period of a few recent weeks some of the leading corporations, in less than a dozen industries, have declared stock dividends aggregating in amount nearly a billion dollars. Were these declarations prompted wholly by a feeling of apprehension on the part of the corporations' Directors over the taxable status of the surplus out of which they were declared? I think they were not.

The practice of distributing dividends by the issuance of additional capital stock is not new, but the recent frequency and volume of such distributions seem to have given rise to the impression that they are being made for reasons that are new.

Expansion of the business of a corporation necessarily involves an increase of its working capital. The increased working capital is generally represented in part by current assets and in part by fixed assets, the proportions varying according to the nature of the business. If the increased working capital was derived from accumulated earnings, that part thereof which has gone into fixed assets, such as buildings and machinery, is no longer available for the payment of dividends. A stock dividend declared out of accumulated earnings so employed, or necessary for the financing of the increased business, needs no excuse for its issuance. It is justifiable because it strengthens the financial position of the corporation.

In my opinion, the tax considerations for the declaration of stock dividends are secondary. But the advantages of declaring stock dividends at this time are real and potent ones. A stock dividend having been held not to constitute taxable income to the recipient, it would seem to follow that, despite the stock dividend, no income has been distributed. On the other hand, if the surplus has in fact been converted into capital stock the earnings no longer exist as surplus. Any new tax on surplus must, it seems to me, be laid on the accumulated earnings as surplus of the corporation. A tax upon the accumulated income, as income, would be an additional income tax, again taxing income already subjected to taxes in prior periods; and a tax thereon, less the distributed income, would still be a retroactive income tax. I realize that all things are possible in the way of tax legislation, but I believe that out of respect for business progress, on which our national well-being is largely dependent, we are through, at least for the present (in the absence of some serious exigency), with retroactive tax legislation.

Generally defined, the surplus of a corporation is the excess of assets over the liabilities and the capital stock outstanding. It would follow, therefore, that a tax upon the surplus would affect only the balance of surplus after the stock dividend is deducted therefrom.

The Revenue act of 1918 contains a provision by which an unreasonably large accumulated surplus could be taxed. A somewhat similar provision, but considerably broader in its scope and effect, is contained in the 1921 Revenue act now effective. I know of no instance wherein either of these provisions has been enforced, or where even an attempt has been made to enforce them.

I do not believe there will be any attempt at an enforcement of these provisions except in the most palpable cases of evasion, as, for example, where a corporation has been organized for the specific purpose of accumulating income. According to the language of the provision there can be no enforcement unless the Commissioner of Internal Revenue certifies that in his opinion the accumulation is unreasonable for the purposes of the business.

In cases sufficiently flagrant to come within the evasion section of the law it is unlikely that a stock distribution of the surplus will be availing to the corporation. The only thing that could save such corporations is a technical construction in their favor by the courts of language containing this provision of the law.

It is entirely possible that a tax will be laid on stock dividends, as an excise tax, for the privilege of issuing stock dividends. As an excise tax, however, there is little, if any, likelihood of its being retroactive.

GODFREY N. NELSON.
New York, Nov. 13, 1922.

A Puzzled Economist.

To the Editor of The New York Times:

Most of us could not be described as expert economists. Perhaps that is why we are unable to understand some of the arguments advanced by economists and bankers for the cancellation of the European war debts. We are told, for example, that if we ask European Governments to pay what they owe to our Government (i. e., to us taxpayers) we will suffer more than our debtors; in other words, as a matter of good business we ought to cancel these debts. But, strangely enough, no one is suggesting that the loans made to European Governments by individuals through the great banking houses should be canceled. Is there some mysterious economic law which makes it dangerous for us to ask Europe to repay the loans made by the American taxpayers while it is perfectly safe to require payment of loans made by our banks? H. F.

Morrisville, Vt., Nov. 7, 1922.

Law and Order in Albania.

To the Editor of The New York Times:

Twice in the duration of a little over a month, on Sept. 28 and Nov. 3, the European and the American press had broadcast reports of revolution in Albania which have not had the least foundation. The Albanian Government has good reason to believe that a certain malicious organization supplies the foreign press with these repeated false reports on the domestic affairs of the country for the express purpose of discrediting the nation and discouraging the investment of foreign capital in Albania. We wish to assure the public of friendly nations that absolute law and order have been and are in force in Albania. C. A. TASHKO,

The Albanian Vice Consul.
New York, Nov. 11, 1922.

EX LIBRIS.

The Book grows heavy in my hand—
More difficult to understand.
My weary eyes its print have scanned
For many weary years.
I thought to read it through and through.
But ah! the chapters read are few.
Time presses—I have lost the clue,
Or minted it with tears.

I bought the Book in Youth's brave mart
And thought to know its every part.
I held it to my joyous heart—
But ah! the price I paid!
At first I read and found it good,
And gravely said I understood;
The pages opening where they would
Long left me mazèd.

But that was in adventurous youth.
I do not understand, forsooth,
If what I read be lies or truth
Or Beauty without end.
Its weight my hands no longer brook—
On no more pages may I look;
I merely wait, to close the Book—
The Book of Life, my friend!

ANNE PEACOCK.

CAN BLOCK SUBSIDY, SAY OPPONENTS

Borah Wonders Why Republicans Should Contemplate Suicide a Second Time.

BUT HARDING WILL PERSIST

Holds Measure Necessary for Trade —House Committee Pushing Money Bills.

WASHINGTON, Nov. 14.—Administration Senators refused to admit today that the Ship Subsidy bill could not be passed through the Senate in the three months that the Sixty-seventh Congress has to live, but opponents of the bill declared that the measure would never reach the President. Said Senator Borah:

"I would think that it is rather early for the Republican Party to be contemplating suicide for a second time. This subsidy bill was passed over in the last session on account of the approaching elections and the fear of the effect it would have on those elections. In view of the repudiation of this Congress, it would seem that the wise course to pursue would be to postpone action until the new Congress had a chance to pass on the proposition."

The Administration and its spokesmen will exert every effort to pass the bill. If they persist in this course the view is general that some of the appropriation bills will fail to pass and in that event an extra session of the new Congress will have to be called by the President.

The President is said to have been told today by some Republican leaders that there was little chance of enactment of the measure by March 4. The Executive, however, was said to feel that he was in duty bound, with his knowledge of the European and domestic shipping situation, to press the bill with all possible vigor.

The President, it was stated officially, intends to ask the House to take up the Ship Subsidy bill during the two weeks of the extra session, beginning Monday, and request will be made of the Rules Committee next week for a special rule to hasten a vote.

His message, which will probably be in the form of a personal address at a joint session on Tuesday, will be very brief, it was said, and devoted principally to the Ship Subsidy bill. He is expected to urge speedy action on appropriation bills with a view to a clearing up of all pressing business by March 4 and avoidance of an extra session.

It is believed that the President will promise in his message later recommendations on other subjects. He is required under the law to submit the annual budget to Congress at the opening of the December session, and this may be the vehicle for recommendations as to other legislation, such as that upon railroads.

The President plans to submit to Congress soon after it meets next week the tentative draft of department reorganization plans, worked out by the special commission of which Walter F. Brown of Toledo is Chairman. Mr. Brown, it is said, would be gratified if Congress could act at the coming session, but Senator Smoot, who is a member of the commission, said today that, with considerable legislation to be disposed of, opposition to the plans might easily force action over to the next Congress.

Pushing the Appropriation Bills.

Work on the annual appropriation bills is being pressed by House members of the subcommittees of the Appropriation Committee.

Judged by the headway made today on the naval budget by the subcommittee which will frame it, there will be no such conflict as that which marked the passage of the bill last Spring. The Navy Department, the Budget Bureau and Chairman Kelley's subcommittee were in full accord on the enlisted personnel, 86,000, and the same number of ships as are now in commission. The construction program will continue, and the question of scrapping holds over until all the powers have ratified the naval treaty.

It was understood that the total appropriation asked for would be somewhat in excess of the $296,000,000 shown on the face of the last bill.

Secretary Denby, Assistant Secretary Roosevelt, Rear Admiral Coontz, Chief of Operations; Rear Admiral Washington and others discussed the naval situation with the committee at an all-day session.

Another subcommittee, of which Chairman Madden of the General Committee is in charge, heard representatives of the Internal Revenue Bureau as to the needs for the next fiscal year. Prohibition Commissioner Haynes will appear tomorrow. The Prohibition Bureau, it was said, will ask for about $9,000,000 for enforcement of the Volstead law.

The bill for the Departments of State and Justice has been completed so far as the State Department's half is concerned, and Attorney General Daugherty will tell the committee tomorrow or Thursday of his requirements for the next twelve months. The bill for the Departments of Commerce and Labor is written into one, is under way, and the Agricultural Department bill will be taken up tomorrow.

OFFER TO AID COAL INQUIRY.

Railroads Inform Harding Commission They Are Largest Consumers.

Special to The New York Times.

WASHINGTON, Nov. 14.—Full co-operation by the railroads of the country was offered to President Harding's coal fact finding commission today in a letter sent by President R. H. Aishton of the American Railway Association to John Hays Hammond, the Chairman of the commission.

"While the railroads of the country have not been officially advised by the commission concerning the subjects under investigation," says the letter, "it is their desire to be as useful as possible in aiding the commission to obtain a solution of the problems before them.

"As you are fully aware, the railroads are the largest users of coal, and are therefore vitally interested in the economic problems concerning this industry from the standpoint of the consumer as well as the distributers of the product.

"The railroads and their various agencies extend their helpful co-operation to the commission with a view to aiding in every possible way in bringing about a successful accomplishment of the tasks before the country."

PHILIPPINE BANK INQUIRY.

Legislature Asked to Investigate Reports of "Fabulous" Salaries Paid.

MANILA, Nov. 14 (Associated Press).—Investigation of the Philippine National Bank by a committee of the Legislature is proposed in a resolution introduced jointly in the Senate and House today, "particularly to ascertain the truth of the reports of fabulous, exorbitant salaries paid bank officials and employes."

H. W. Wilson, general manager of the bank, in a letter to the Legislature, invites its members to look quietly into the bank's affairs. He writes that reports of expert accountants made within the last two years are the most astounding documents presented concerning any bank in any part of the world during the last generation. The less publicity they get, the better for the bank, the Philippine Government and the Philippine Islands. At all events it is unnecessary to hunt quail with a brass band in so far as information is concerned."

Y. M. C. A. WAR WORK STILL IN FULL SWING

Triennial Convention Learns of Aid for Young Men in Many Parts of Europe.

MAY REVISE CONSTITUTION

Layman's Importance in Modern Religion Is Stressed in International Report.

Special to The New York Times.

ATLANTIC CITY, N. J., Nov. 14.—Four years after the end of the World War, the Y. M. C. A. still is engaged in war work. This was pointed out in the report of the International Committee tonight at the opening of the triennial convention of the associations of North America.

The report, presented by Alfred E. Marling, of New York, Chairman, said that workers still were toughing between 1,250,000 and 1,500,000 young men and boys in Poland, Czecho-Slovakia, Greece, Turkey, Rumania, Italy and Russia. In addition, the regular work of the American Y. M. C. A. in Asia, Africa and South America has reached the encouraging stage wherein the force of trained native secretaries outnumbers the American staff nearly three to one.

Because "the present is the most inquiring generation the world has ever known," and men are examining afresh all foundations, and are questioning all sources of authority," the report warned against a drift toward professionalism in the association. Contrasting the influences of the pulpit and lay workers, the report declared that "the multiplied and graver problems of our day demand the most influential laymen and those with the best brains and richest experience."

A constitutional convention to deal thoroughly with the whole subject of the association movement was urged, as well as action to insure improvement in co-operative effort.

The proposed constitutional convention has many supporters among delegates who think it might weld various branches, improve the administrative machinery and settle the friendly dispute regarding the relations of the Y. M. C. A. with the various churches. At present each local Y. M. C. A. is autonomous and can make its own rules regarding active and associate members and eligibility to office.

Judson G. Rosebush of Appleton, Wis., paper manufacturer and lumber merchant, was elected President this evening. He was born in Alfred, N. Y. Other officers elected were G. Herbert Wood, Toronto; James E. Wakefield, Hawaii; Burke Baker, Houston, Texas; Cyrus P. McCormick, Chicago; Lewis A. Crossett, Boston; Bishop R. E. Jones, New Orleans, Vice Presidents; Fred R. Shipp, Pittsburgh, Secretary; E. W. Pierson, Fort Wayne, Ind., and Lister C. Haworth, Youngstown, Ohio, Assistant Secretaries.

A play entitled "McBurney," commemorating the late Robert Ross McBurney of New York City and the sixtieth anniversary of his appointment as the first Secretary of the first Y. M. C. A. in New York City, now known as the Twenty-third Street Branch, is being presented here.

The convention will adjourn on Sunday afternoon.

HOSPITAL FUND REPORTS.

In Treating 195,281 Patients $15,309,710 Is Spent.

One person in every thirty was treated as a bed patient in one of the fifty-eight non-municipal hospitals included in the United Hospital Fund, 105 East Twenty-second Street, says the forty-third annual report of the fund, made public yesterday. The institutions cared for 6,749 more patients last year than the year before, while the increase in the number of dispensary cases was 87,618.

In treating 195,281 patients, of whom 89,228 were free, 21,679 public charges, 74,715 ward paying, and 46,668 private, the institutions represented in the United Hospital Fund incurred expenses totaling $15,309,710, of which $1,104,857 went for administration expenses, $3,674,506 for professional care of patients, $5,774,647 for provisions, department expenses, such as ambulances, housekeeping, kitchen and laundry, $2,687,880 for house and property expenses, $1,066,185 for the out-patient departments and $421,135 for corporation expenses.

HONOR WASHINGTON IRVING.

British Sulgrave Visitors Place Wreath on Grave of Diplomat.

One of the few acts of honorary recognition of Washington Irving made by an English representation in this country was symbolized yesterday when H. G. Farvis, Chairman of the British branch of the Sulgrave Institution, placed a wreath on the grave of the American author and diplomat in Sleepy Hollow Cemetery. The wreath was made of ivy from the Sulgrave Manor estate in England, and was placed upon the grave by Sir Charles Wakefield. As a background was a wreath of bronze-colored oak leaves from the American branch of Sulgrave, placed by Major Louis Livingston Seaman.

The ceremony was under the auspices of the Women's Committee of Sulgrave, of which Miss Amelia Day Campbell is Chairman. It followed a lunch at the City Club given by John A. Stewart. The trip to Irvington was made in six automobiles.

HONOR ITALIAN PHYSICIAN.

Friends Give a Dinner for Dr. Joseph Bastianelli.

Dr. Joseph Bastianelli, physician to the Royal Household of Italy, was the principal guest last night at a dinner of the Italy-America Society at the Hotel Astor. The speakers were Dr. Bastianelli, Dr. Joseph Collins and Paul D. Cravath.

United States Senator-elect Royal S. Copeland sent a message regretting his inability to attend.

Dr. Bastianelli was acclaimed by the speakers as the foremost physician of Italy and his work in the study of malaria and neurology was described. Dr. Collins praised the Fascisti. Dr. Bastianelli spoke of the work of Italy in the war and the faith of the Italian people in the Fascisti.

$5,900 FOR A SHAKESPEARE.

First Folio Sold at Auction in London After American Bidder Quits.

Copyright, 1922, by The New York Times Company.

By Wireless to THE NEW YORK TIMES.

LONDON, Nov. 14.—A first folio of Shakespeare was purchased by Frank Rabin at Sotheby's today for £5,900.

The bidding was very keen and a big effort was made to obtain the treasure for America. Miss Lone of Harper's, New York, going to £4,800 before giving place to London experts.

First Bachelors' Dance Friday.

The Bachelors will open their series of five dances, to be given on successive Friday evenings in the Della Robbia Room at the Vanderbilt, Friday night. The entire proceeds will go to aid disabled American soldiers and other worthy charities. Paul Whiteman is to play, and among those who have made reservations for the opening are Mrs. James A. Burden, Mrs. Vincent Astor, Mrs. Jay Gould, Mrs. William Goadby Loew, Condé Nast, Mr. and Mrs. John Jacob Astor, Mrs. Jerome N. Bonaparte, W. Scott Cameron, Van Rensselaer C. King, Mrs. Martin E. Saportas, Mrs. Robert Shipman and Miss Annette Tiffany.

SOCIAL NOTES

New York.

Mrs. Stephen H. P. Pell of 777 Madison Avenue gave a tea yesterday for Lord and Lady Louis Mountbatten.

Mrs. O. H. P. Belmont has arrived from Washington, D. C., and is staying at the Ambassador.

Joseph Clark Baldwin 3d has come from Shallow Brook, Mount Kisco, N. Y., and has joined William H. Vanderbilt at the Ambassador.

Ralph Pulitzer is giving a luncheon in honor of M. Georges Clemenceau at the Ritz-Carlton next Monday.

Major Gen. George Owen Squier, U. S. A., of Washington, D. C., is at the Astor to remain until the end of the week.

Dr. and Mrs. A. Hamilton Rice have closed their place at Newport and will reside at Carlton House during the Winter.

Mrs. Colgate Hoyt is giving a luncheon today for Mrs. Preston P. Satterwhite at Sherry's.

Mr. and Mrs. William S. Lawson and their daughter, Mrs. Walter Gelshenen, are at the Plaza for the Winter.

The annual bridge for the benefit of the Fifth Avenue Hospital will be held this afternoon at the Hitmore under the direction of Mrs. H. Edward Manville.

Sir William Wiseman entertained at a small dinner at Pierre's last evening for Miss Elisabeth Marbury, the guests including Mrs. Mortimer L. Schiff, Mrs. Sidney W. Fish, Mary Pickford and Douglas Fairbanks.

Mrs. Henry R. McLane and Miss Alys McLane have come from Brookville, their country place at Millbrook, N. Y., and are at the Lorraine for a short stay.

Mrs. Grace C. Van Norden has returned from Pittsfield, Mass., and has taken an apartment at the Bellesiaire for the Winter.

Mr. and Mrs. Henry White, who have been at their town house, 2 West Fifty-second Street, since their return from Lenox, are leaving tomorrow for a month's stay in Washington, D. C.

MISS HOLT'S DOWRY TO AID BLIND GROWS

Mrs. S. B. Elkins and Mrs. J. H. Choate Are Among the Contributors.

Following publication of messages from President Harding, Secretary Hughes, Ambassador Jusserand and General Pershing commending the popular movement to raise a $500,000 wedding dowry for Miss Winifred Holt, who is to be married to Rufus Graves Mather at the Lighthouse for the Blind, 111 East Fifty-ninth Street, on Thursday, a stream of cash wedding gifts is flowing to Miss Holt's home, 44 East Seventy-eighth Street.

Mrs. Stephen B. Elkins, widow of the former Senator from West Virginia, sent her check for $300. Mrs. James R. McKee, daughter of ex-President Benjamin Harrison, contributed $200, and Mrs. Joseph H. Choate, widow of the late Ambassador to England, a former co-worker with Miss Holt in charities for blind, gave $500. In addition to gifts of $4,000 from Mr. Mather, $1,000 from Mrs. Finley J. Shepard, $50 from Ambassador Jusserand and $500 from Miss Caroline Morgan, the following donations to Miss Holt's wedding dowry, all of which is to be devoted to saving the Paris Lighthouse for French blinded, founded by Miss Holt during the war, have been turned over to the treasurer of the Lighthouse Fund, William Forbes Morgan, 71 Broadway:

Mrs. Gibson Palmerstock $15, Miss Mabel Choate $100, Charles Wimer $50, Edwin Denby $100, Mrs. Ernest Trow Carter $50, Miss May Wickes $100, Mrs. W. Haywood Drayton 3d $50, Robinson Smith $100, William A. Patton $50, Charles L. Hughes Jr. $25, Mrs. D. P. Howells $50, Miss Sterling $25, Henry James $25, Mrs. Radcliffe Whitehead $50, William H. Welch $25, The Blind Men's Club of New York $100, The Blind Women's Club of New York $100, R. R. Bowker $25, Lighthouse Dramatic Club $15, Mrs. John Ames Mitchell $15, Mrs John Fritz Achelis $100, Mrs. Gouverneur Morris $100, Miss Margaret Mather $100, Professor Allan Marquand $50, Mrs. Francis Rogers $25, Turners' Guild $5, Mary Walter Cooper $100.

Several anonymous gifts ranging from $1 to $25 have been received. The biggest anonymous contribution was $5,000, sent from Washington. Three blind women donated $5 each.

Yesterday afternoon there was a rehearsal of the wedding party at the New York Lighthouse. The committee is renewing its appeal for funds from the general public so that the necessary $500,000 will be raised by Miss Holt's wedding day.

MISS LATHROP TO WED.

Announcement Is Made of Her Engagement to W. R. K. Taylor Jr.

Mr. and Mrs. Benjamin Lathrop of this city and London have announced the engagement of their daughter, Miss Elsie Lathrop, to W. R. K. Taylor Jr., son of Mr. and Mrs. W. R. K. Taylor of 25 West Fifty-fourth Street. The announcement was made at a luncheon given by Mrs. Lathrop at the Colony Club yesterday. Mrs. Lathrop is spending the Winter at the Plaza with her daughters, the Misses Elsie and Sylvia Lathrop. Mr. and Mrs. Taylor entertained at dinner last evening for twenty-five guests in honor of their son and his fiancée.

Trowbridge—Laird.

Mrs. William H. Laird of Wilmington, Del., has announced the engagement of her daughter, Miss Margaret Murdoch Laird, to Cornelius Polhemus Trowbridge, son of Professor and Mrs. Augustus Trowbridge of Princeton, N. J. Miss Laird is the daughter of the late Dr. William Henry Laird. No date has been mentioned for the wedding.

Jordan—Wilson.

Mr. and Mrs. Harry G. Wilson of Chicago announce the engagement of their daughter, Miss Edith Irene Wilson, to Professor David Francis Jordan of New York. Mr. Jordan is Assistant Professor of Finance at New York University and Economist for the General Electric Company. He is the author of several books upon economics.

MAJOR MELVIN A. HALL WEDS

Miss Josephine Johnson Is Bride of Army Officer in Paris.

PARIS, Nov. 14.—Miss Josephine Johnson, daughter of Mr. and Mrs. Otis Wells Johnson of Racine, Wis., and Major Melvin A. Hall, U. S. A., son of Mr. and Mrs. William A. Hall of Paris and New York, were married today at the American Church of the Holy Trinity here.

The ceremony was performed by the Rev. Frederick W. Beekman, the rector, in the presence of a large number of the members of both families and their friends, among them Ambassador Herrick and Consul General Thackara.

Mrs. Diva Amelia Primrose Reweds.

LONDON, Nov. 14.—Mrs. Diva Amelia Primrose, divorced wife of Archibald Bouverie Primrose of New York, was married this afternoon to Brig. Gen. Guy Livingstone in the Register's office, Covent Garden.

Howard Herrick Weds.

Howard Herrick, well known as a theatrical man, was married last Saturday to Mrs. Dorothy de H. Dalberg.

Bazaar for Stage Children's Fund.

The Stage Children's Fund, of which Mrs. Millie Thorne is President and Lee Shubert Honorary President, will hold its annual bazaar at the Hotel McAlpin on Dec. 1 and 2, it was announced last night. The proceeds of the bazaar will go toward furnishing and maintaining the Summer home which the Stage Children's Fund recently bought at Mavesink, N. J.

RICHARD K. FOX DIES; PATRON OF SPORTS

Was Internationally Known as Editor and Publisher of The Police Gazette.

GAVE $1,000,000 IN PRIZES

Diamond-Studded Heavyweight Boxing Belt Brought Fame—Born in Ireland in 1846.

Richard K. Fox, editor and publisher of The Police Gazette, internationally known sporting publication, died at his home in Red Bank, N. J., yesterday, after a year's illness. His name was known years ago wherever sport was a subject of conversation, although his intimate friends said that he knew nothing of any game or sport, except boxing.

He was born in Belfast, Ireland, in 1846, and when he was 12 years old became an office boy of The Banner of Ulster, a religious journal. A few years later he went to work in the business office of The Belfast News-Letter, and remained there twelve years. He wanted to own a newspaper, but when he saw there was little chance of his attaining his ambition in Ireland, he came to the United States, landing at old Castle Garden in 1874 with $5 in his pocket and no friends.

Three days after his arrival he got work in the office of the Wall Street Journal, and from the first pay day began to save money. A year later he became business manager of the Police Gazette, then but little known. He bought an interest in the paper in 1876 and in another year had become sole owner. He changed its policy and soon made it the leading sporting publication of the country.

In order to make the paper known he offered many prizes for sporting events, and it is estimated that he gave away more than $1,000,000 in this way. The trophy which became best known, however, was the diamond-studded belt, emblematic of the world's boxing championship, which cost more than $4,000. It was of gold and studded with diamonds, emeralds, rubies and sapphires. Jake Kilrain first defended it in his bout with Joe Smith in England, but John L. Sullivan took him from their celebrated battle at Richburg, Miss. Joe McAuliffe challenged Sullivan, and when Sullivan refused the challenge McAuliffe became owner of the belt. Frank Slavin of Australia won it from McAuliffe.

Mr. Fox also offered belts for middleweights and lightweights, less gorgeous affairs than the heavyweight belt. He also gave medals for sculling, football, shooting, running, wrestling and every other branch of sport. He furnished half of the $10,000 stakes for which Paddy Ryan fought John L. Sullivan, and put up Kilrain's part of the $20,000 purse for which he and Sullivan fought. He also offered $25,000 if Sullivan would meet Slavin after the Australian had beaten McAuliffe.

He became a favorite of English sportsmen and took part in many of the gatherings of aristocratic patrons of the prize ring and turf in that country. It was in his light road wagon that the Earl of Lonsdale raced against time to win a wager of $30,000 made with Lord Shrewsbury.

Mr. Fox leaves a widow, two sons and one daughter.

SOUTHMAYD CODICIL DEFENDED BY LAWYER

Contestants Seek to Bar Testimony of Man Who Drew It on the Ground of Interest.

Thomas T. Sherman, witness to the will of Miss Emily Southmayd and law partner of Allen W. Evarts, who got $50,000 in a codicil which Mr. Sherman drew, was cross-examined yesterday before Surrogate Foley and a jury hearing the contest of Miss Southmayd's will by her nephew and three nieces, who contend that she would not have given the bulk of her estate to charities and the $30,000 to Mr. Evarts, her attorney and adviser, except for undue influence.

Mr. Sherman said he did not regard it as unusual that MissSouthmayd left her pew in Grace Church to Mr. Evarts, but stated that Mr. Evarts was averse to accepting the gift. Questioned as to why the telephone book showed that the law firm of Evarts, Choate & Sherman had an office in Miss Southmayd's residence at 13 West Forty-seventh Street, Mr. Sherman admitted that he had been of it and "was very much surprised to learn of that the other day."

When Mr. Sherman admitted that he was a trustee of the New York Genealogical and Biographical Society, which got a bequest under the will, Mr. Mooney asked that the testimony of Mr. Sherman, given in support of the will, be stricken out on the ground that he was interested and could not testify legally. Surrogate Foley reserved decision. Mr. Sherman acknowledged that Mr. Evarts also was an officer of the society and that Miss Southmayd had contributed to it during her lifetime, but he insisted that he did not ask Mr. Evarts to use his influence to get contributions from her.

Edward C. Parish, a lawyer, who also witnessed the will, testified in support of its validity. In reply to questions from Colonel Henry L. Stimson, chief counsel for the executors, he said he never saw the woman, who left $3,000,000 at her death, attired in shabby, torn or soiled clothing, or wearing broken and worn-out shoes. He said she did not walk with a shuffling gate, but was alert and walked very erect for a woman past 90 years of age.

The trial will continue today.

TO HOLD BISHOP'S MEETING.

Churches of Episcopal Diocese Plan Carnegie Hall Exercises.

A "Bishop's meeting" will be held by all the churches in the Episcopal Diocese of New York in Carnegie Hall Monday evening. It will be under the auspices of the Church Club of New York, an organization of Episcopal laymen. Bishop Manning will make the opening address, and his topic will be "The Work Before Us." He will be followed by Elihu Root, who will make an address on "The Cathedral." Other speakers and their subjects will be Dr. Nicholas Murray Butler, President of Columbia University, "Religious Instruction in Education"; Mrs. Vladimor G. Simkhoviteh, "The Social Mission of the Church"; Stephen Baker, banker, "Our Diocesan Financial Problems"; Lewis B. Franklin, Treasurer of the National Council of the Episcopal Church, "What the Nation-wide Campaign Means to the Diocese and to the Church."

Rodman Wanamaker Is Recovering.

Special Deputy Police Commissioner Rodman Wanamaker, who has been confined with illness at his home, 1 Fifth Avenue, for several weeks, was reported yesterday as being on the road to recovery. It was said that Mr. Wanamaker, whose condition at one time was serious, would be able to leave the house in a few days.

Nieces Get Mrs. Morton's $105,000.

RIVERMEAD, L. I., Nov. 14—The will of Mrs. Elizabeth Morton, widow of the late Dr. William J. Morton, neurologist, disposing of an estate valued at $105,000, was filed in the Suffolk County Surrogate's Court here today. Mrs. Morton's three nieces, Margaret Lee, Priscilla Lee and Dorothy Lee, all of Wilkes-Barre, Pa., share the estate equally.

LAUGHLIN LEFT MILLIONS.

Steelmaker's Personality Alone Is Valued at $6,607,566.

PHILADELPHIA, Nov. 14.—Personal property valued at $6,607,566 was left by Henry A. Laughlin, steel manufacturer, who died at his residence in Chestnut Hill, a suburb, on March 23 last.

This was disclosed in an inventory filed today in the office of the Register of Wills. The value of the Laughlin real estate is not known, but it is estimated that it runs into the millions.

Mr. Laughlin was a member of the firm of Jones & Laughlin of Pittsburgh.

Obituary Notes.

SPENCER KELLOGG, pioneer linseed oil producer, died suddenly yesterday at his home in Buffalo. He was 80 years old.

DANIEL NAYLOR, the eldest inmate of the New Jersey Soldiers' Home at Kearny, N. J., died there yesterday in his ninety-ninth year.

CHARLES HENRY HUTCHINS, President of the United States Envelope Company, former President of the Crompton & Knowles Loom Works, Worcester, Mass., died early this morning at his home in Shrewsbury, Mass.

Engaged.

BAUER—COHN—Mrs. D. Cohn of 835 West 30th St., New York City, announces the engagement of her daughter Martha to Mr. Abraham Bauer, 107 Euclid Av., Brooklyn, N. Y.

HAMERSLAG—BERGMAN—Miss Elizabeth Bergman, daughter of Mr. and Mrs. Samuel Bergman, Newark, N. J., betrothed to Mr. Albert Roy Hamerslag, son of Mr. and Mrs. Daniel Hamerslag, New York City.

Anniversaries.

FRANKEL—Mr. Charles Frankel wishes to announce the fiftieth anniversary of the wedding of his parents, Mr. and Mrs. Abraham Frankel of 104 East 109th St., New York City.

Died.

ATKINS—At Montclair, N. J., Nov. 14, 1922, James, beloved husband of Charlotte B. Atkins. Funeral service at his late home, 137 Park St., Thursday morning at 11 o'clock. Kindly omit flowers.

AUER—After a short illness, aged 78, Pauline Auer (nee Scheidar), widow of the late James Auer and mother of the late Fred and Richard Auer, at 228 East 37th St. Funeral Wednesday, Nov. 15, at 10 A. M.

In order to make the paper known he offered many prizes for sporting events, and it is estimated that he gave away more than $1,000,000 in this way. The trophy which became best known, however, was the diamond-studded belt, emblematic of the world's boxing championship, which cost more than $4,000. It was of gold and studded with diamonds, emeralds, rubies and sapphires. Jake Kilrain first defended it in his bout with Joe Smith in England, but John L. Sullivan took him from their celebrated battle at Richburg, Miss. Joe McAuliffe challenged Sullivan, and when Sullivan refused the challenge McAuliffe became owner of the belt. Frank Slavin of Australia won it from McAuliffe.

Mr. Fox also offered belts for middleweights and lightweights, less gorgeous affairs than the heavyweight belt. He also gave medals for sculling, football, shooting, running, wrestling and every other branch of sport. He furnished half of the $10,000 stakes for which Paddy Ryan fought John L. Sullivan, and put up Kilrain's part of the $20,000 purse for which he and Sullivan fought. He also offered $25,000 if Sullivan would meet Slavin after the Australian had beaten McAuliffe.

He became a favorite of English sportsmen and took part in many of the gatherings of aristocratic patrons of the prize ring and turf in that country. It was in his light road wagon that the Earl of Lonsdale raced against time to win a wager of $30,000 made with Lord Shrewsbury.

Mr. Fox leaves a widow, two sons and one daughter.

Died.

BAER—On Nov. 13, Samuel H., beloved husband of the late Hannah Waller Baer, and devoted father of Alice, Walter and Herbert. Funeral from chapel of Saul A. Rothschild, 189 West 130th St., on Wednesday, Nov. 15, at 10 A. M.

HENRY GOBEL, President.

BIG MORRIS, Secretary.

BARR—Suddenly, on Monday, Nov. 13, 1922, Daniel Meredith, beloved husband of Mary Kane Barr and father of Joseph, Esther, Margaret and Dorothy. Funeral from his late residence, 4 8th Av., Brooklyn, on Thursday, Nov. 16, at 9:30 A. M., thence to St. Agatha Roman Catholic Church, 7th Av and 40th St. Interment Holy Cross Cemetery. Automobile cortege.

BERGEN—Michael J., 101 West 89th St., beloved husband of B. E. Bergen, suddenly, on Nov. 13. Funeral Thursday, Nov. 16, from his late residence, thence to the Church of St. Gregory the Great, West 90th St., where a solemn requiem mass will be celebrated at 10:45 A. M. Interment Calvary Cemetery. Automobile cortege.

BIEDLER—On Monday, Nov. 13 Ashby Lee Biedler. Funeral service on Thursday, Nov. 16, 1922, at 10:30 A. M., at his late residence, 50 Riverside Drive.

BLESSING—At Ridgewood, N. J., on Nov. 14, 1922, Lizzie M. Blessing, formerly of Brooklyn. Services at the residence of P. B. Nash, 70 Doremus Av., Ridgewood, N. J., on Thursday, Nov. 16, at 2 P. M. Interment private.

BLOCK—Brethren: You are hereby summoned to attend an emergent communication of Citizens Lodge 628, F. and A. M., for the purpose of holding Masonic funeral services for our late brother, Emanuel Block, to be held at Riker's Funeral Parlors, 228 Lenox Av., on Wednesday evening, Nov. 15, at 8 o'clock sharp. ABRAHAM COHEN, Master.

MORRIS D. JACOBS, Secretary.

BYTEL—Charles Henry, aged 76, on Tuesday, Nov. 14, in Garden City, N. Y. Funeral services Cathedral of the Incarnation, Garden City, 4 o'clock, Wednesday, Nov. 15. Interment Nazareth, Pa. Please omit flowers.

CALAMARI—War Veterans Association, Co. E, 7th Infantry, N. G. N. Y.: Regretful announcement is made of the death of Corporal Frank J. Calamari, who served continuously with this organization on the Mexican border and in France. Services will be held at the Church of the Immaculate Conception, East 150th St. and Melrose Av., the Bronx, on Thursday, Nov. 16, 10 A. M.

L. F. KNUST, President.

CAMPION—Suddenly, Nov. 13, Catherine (nee Powers), at her residence, 500 West 180th St., beloved wife of James G. and mother of John E., James G. Jr., Daniel J. and Frank. Funeral Thursday, Nov. 16, at 10 A. M. Solemn high requiem mass at the Church of the Incarnation, 175th St., between St. Nicholas and Audubon Avs. Interment Calvary Cemetery. Auto cortege.

COOK—Barbara, widow of the late Hon. Frederick Cook of Rochester, N. Y., and mother of Mrs. A. Masters MacDonald (nee F. Louise Cook), at her residence, Savoy Hotel, on Nov. 14. Services and interment private. Please omit flowers.

CRAWFORD—Nov. 14, James J., beloved brother of Mrs. Thomas Carney. Funeral from 426 West 34th Thursday, Nov. 16, at 9 A. M., thence to St. Michael's Church, West 34th St., where a mass will be offered for the repose of his soul. Interment Cavalry Cemetery.

CRAWFORD—Arthur L., beloved husband of Anne Crawford, on Nov. 14. Services The Funeral Church, Broadway, 66th St., on Thursday, Nov. 16, 2 P. M. Toronto and Montreal papers please copy.

CURTIS—At Cleveland, Ohio, Emily Carystie, wife of Professor M. M. Curtis and mother of Major Nicholson F. Curtis and Captain Monroe Curtis. Interment private at Hastings on Hudson.

DORSEY—On Monday, Nov. 13, Mary Dorsey, daughter of the late Stanton and Margaret Vandever Dorsey of Germantown, Pa. Funeral services at the home of Mr. Frank Waller, Franklin St., Morristown, N. J., Wednesday, 3 P. M. Interment private.

DWYER—Dr. John, on Nov. 14, 1922, at his residence, 200 Webster Av., New Rochelle, N. Y., beloved husband of Mary Dwyer. Notice of funeral hereafter.

FISHER—Suddenly, on Nov. 14, 1922, Alfred W., beloved husband of Isabel Fisher, aged 68 years. Funeral private.

FOX—Richard K. Fox, aged 76, beloved husband of Emma Louise Fox, Tuesday evening, 5:10 o'clock, at his home, Red Bank, N. J. Funeral private at convenience of family.

FULLER—Alexandra Willetta, daughter of Richard Buckminster and Anna Hewlett Fuller, at Lawrence, L. I. Funeral services at St. John's Church, Far Rockaway, Thursday, Nov. 16, at 2 P. M.

FURLEY—On Nov. 13, 1922, at 113 9th St., New Dorp, S. I., William Charles, son of the late William Cross Furley of Gainsboro, England. Funeral services at St. Paul's Protestant Episcopal Chapel, St. Paul's Place, at Church Av., Flatbush, Thursday, at 11 A. M. Interment at Moravian Cemetery, New Dorp, S. I., at 4 P. M.

GONSALEZ—Suddenly, on Nov. 12, 1922, Mathieu Gonsalez, beloved husband of Eugenie and father of Robert Gonsalez, aged 49 years. Funeral services at his late home, 134 Forley St., Elmhurst, L. I., on Tuesday evening at 8 o'clock and Wednesday 2 P. M.

GRUNSFELD—Minna (nee Spiegelberg), on Nov. 12, 1922, at Cassel, Germany.

GUTTENTAG—Ida, widow of David and beloved mother of Louis, Mrs. Josie Price, Mrs. Mollie Lebart and the late Max Guttentag. Funeral services on Wednesday, Nov. 15, 2 P. M., at her late residence, 1,017 Bryant Av. Interment Washington Cemetery.

HAFF—Francis, on Tuesday, Nov. 14. Funeral services at his late residence, 2,035 Briggs Av., on Thursday, Nov. 16, at 8 P. M. Charter member Fordham Council, Royal Arcanum. Funeral Friday, Nov. 17, at 10 A. M. Interment Northport, L. I.

HARDY—Nov. 14, Winfield A. Hardy, husband of Louise R., son of Harriet Hardy. Services Universal Chapel, 897 Lexington Av. (61st St.) Nov. 16, 8 P. M. Interment Greenwood Friday A. M.

HARRIMAN—At Santa Fe, N. M., on Nov. 8, 1922, Charlotte Townsend, beloved wife Chester Kari Harriman and daughter of the Rev. John Hardenbrook Townsend and the late Charlotte Townsend Cox. Services at St. Paul's Church, Glen Cove, L. I., Friday, Nov. 17, at 3:30. Train leaves Penn. Station 1:37.

HARTE—William N., beloved husband of Helen Harte, suddenly, on Nov. 13. Funeral at the convenience of family.

HEILMANN—Amelie (nee Fritz), in her 46th year, beloved wife of Harry Heilmann and dear mother of George and Irma. Funeral services at her late residence, 1,340 Clay Av., Bronx, Thursday evening, 8 o'clock. Funeral on Friday at 1:30 P. M.

Died.

HELD—Suddenly, on Nov. 14, 1922, Leopold Held. Funeral services will be held at Universal Funeral Chapel, 897 Lexington Av. (at 61st St.), on Thursday, Nov. 16, at 10 A. M.

HERBERT—Charles, Campbell Funeral Church, Thursday, 11 A. M. Auspices Actors' Fund.

HOOKER—Frank A., Monday, Nov. 13, 1922, beloved husband of Ida E. Lying in state at the Mortuary of C. R. J. Breed-bracker, 360 Bedford Park Boulevard. Funeral services Thursday, Nov. 16, North New York Congregational Church, 145d Street, east of Willis Av., at 3:30 P. M. Interment private.

HOOKER—Frank A., Gavel Lodge No. 703, F. and A. M. With the most profound sorrow announcement is made of the passing away of our honored brother, Right Worshipful Frank A. Hooker, on Monday, Nov. 13, 1922. Officers and members of Gavel Lodge, No. 703, F. and A. M., are requested to attend the North N. Y. Congregational Church, East 145d St. and Willis Av., Thursday evening, Nov. 16, at 8:30 o'clock.

HAROLD R. KRAMER, Master.

J. CLARK WILSON, Secretary.

HOORNBEEK—Louis A., Nov. 12, at his home in Ellenville, N. Y. Beloved husband of Frances Estelle Hoornbeek, nee Brundage, and father of Ethel Dunlop, Clarence A. and John G. Funeral services Thursday, 2 P. M., at the home.

JARDINE—Suddenly on Sunday, Nov. 12, 1922, Sarah Jardine, beloved sister of Emelie M. Jardine. Relatives and friends are respectfully invited to attend the funeral services at her late residence, 30 Van Reipen Av., Jersey City, on Wednesday, Nov. 15, at 8 P. M. Cincinnati papers please copy. Interment at convenience of family.

JOHNSON—Edward I., beloved husband of Nellie and devoted father of Edward, Nov. 13. Burial and services Cincinnati United Jewish Cemetery, 10:30 A. M., Wednesday. Cincinnati, Washington, New Orleans and Philadelphia papers please copy.

KATZ—On Nov. 13, Aaron, beloved husband of Sophie, devoted father of Albert and Felix. Funeral from his late residence, 250 Broadway, Kingston, N. Y., Wednesday, Nov. 15, 1912.

KEISER—Jacob, in his 75d year, on Nov. 13, beloved father of Mrs. Carrie Greenbaum and Sol, Louis, Harry and Mrs. Julia Davidson, Herbert and Bernard Keiser. Funeral from his late residence, 319 East 79th St., on Thursday, Nov. 16, at 2 o'clock. Relatives, friends and societies invited to attend.

KESTENBAUM—Marion, darling daughter of Mr. and Mrs. Jacob Kestenbaum. Funeral 1:30 P. M., from 1,863 Victor St., Bronx. Interment Mt. Carmel Cemetery.

KUNZ—On Monday, Nov. 13, 1922, Marianna Kunz, in her 73d year. Funeral services at her late residence, Grace Av., Springfield, L. I., on Wednesday evening, Nov. 15, 1922, at 8:30 o'clock. Interment Evergreen Cemetery.

LEVI—At his residence, Hotel Majestic, on Tuesday, Nov. 14, 1922, Berthold, beloved husband of Anna Strauss and father of Arthur and George Levi and Mrs. Jack A. Dryfoos. Funeral services at Universal Chapel, 897 Lexington Av., on Thursday morning, the 16th, at 9 o'clock. Chicago and London papers please copy.

LINEEN—Anthony M., aged 78 years, beloved husband of the late Bridget (nee Cummings) of 491 Clinton Av., West Hoboken, N. J. Remains will be shipped on Wednesday evening to Pennsylvania.

McKEE—Frank, beloved husband of Mattie McKee, in his 68d year, at his residence, 260 West 72d St. Funeral services 2 P. M., Wednesday, Nov. 15, at All Angels' Church, 81st St. and West End Av. No flowers.

O'CONNELL—On Nov. 12, 1922, Mary E. Gourly, widow of the late James O'Connell and beloved mother of Nan, Mae and Kathryn. Funeral from her late residence, 250 East 79th St., on Thursday at 9:30 A. M. Solemn requiem mass Church of St. Monica. Interment Calvary.

ROMER—Adam, on Nov. 13, 1922, in his 77th year, beloved husband of Annie Mitthauer and Dr. J. Adolph Romer. Funeral services at his late residence, 60 Dongan St., West New Brighton, S. I., N. Y., on Wednesday, Nov. 15, at 8 P. M. Interment private.

SANDFORD—At Newark, N. J., on Sunday, Nov. 12, 1922, Arthur Ellison Sandford, husband of Cornelia M. Walsh and son of the late Theodore and Margaret Leah Sandford. Funeral services at his late residence, 112 2d Av., Newark, N. J., on Wednesday at 2:30 P. M. Relatives and friends are invited to attend. Interment in Mount Pleasant Cemetery.

SCHMIDT—On Tuesday, Nov. 14, 1922, at his residence, 486 Macon St., Brooklyn, Charles H. Schmidt. Funeral services will be held at his late residence Wednesday, Nov. 15, at 8 P. M. Interment in Cypress Hills Cemetery on Thursday at 1:30 P. M. Automobile cortege.

SEARS—Nov. 13, 1922, in Buffalo, N. Y., Leore B., widow of Hector Sears of Brooklyn and mother of Charles B. Sears of Buffalo. Burial at Greenwood Cemetery, Brooklyn, 10 o'clock Thursday morning.

SHAW—On Nov. 13, James F., Deputy Inspector N. Y. P. D., dearly beloved husband of Kathryn Gehegan and father of Mae V. Funeral front chapel of Sheehy & Sullivan, 1,267 St. Nicholas Av., near West 175th St., on Friday at 10 A. M. Interment Calvary.

SMITH—Arabella Mason, widow of Dillon Purdy Smith, at Mount Vernon, N. Y., Nov. 14. Glens Falls (N. Y.) papers please copy.

SOLOMON—Radiant Lodge, 789, F. and A. M.: Brethren, you are summoned to attend an emergent communication on Wednesday, Nov. 15, at 7:30 P. M. sharp, at the funeral parlors of A. J. Volk, 681 Washington St., Hoboken, N. J., to pay our last respects to our departed brother, David Solomon.

SAMUEL EINSTEIN, Master.

A. J. HENRICH, Secretary.

SPRINGER—Carl C., suddenly, on Nov. 14. Lying in state The Funeral Church, Broadway-66th St. Funeral notice later. Cincinnati and New Castle (Pa.) papers please copy.

STRATFORD—Delphine Antoinette, widow of George Stratford, at her home at Spring Lake, N. J., Tuesday, Nov. 14, in her 80th year. Services Friday, Nov. 17, at 2 P. M., at the residence of her son, Arthur C. Stratford, 83 Gifford Av., Jersey City. Funeral private.

TILMANN—Louisa A., on Monday, Nov. 13, beloved wife of Ernest C. Tilmann. Services at her late residence, 266 Oakwood Av., West New Brighton, S. I., on Thursday, Nov. 16, at 9:30 A. M.

TROY—At New Rochelle, N. Y., on Nov. 14, 1922, Margaret Muir Wylie, beloved wife of John H. Troy and mother of W. Wylie Troy.

ZUBOW—Joseph, on Tuesday, Nov. 14, in his 45th year, dearly beloved husband of Jennie and devoted father of Hazel and Sylvia, beloved son of Abraham and Musha Zubow, at his home, 53 East 96th St. Funeral Wednesday morning at 11 o'clock. Interment Mt. Lebanon Cemetery. Kindly omit flowers.

ZUBOW—Manhattan Washington Lodge, I. O. B. B., regrets to announce the death of Brother Joseph Zubow. Members are invited to the funeral from his late residence, 53 East 96th St., this Wednesday morning, 11 o'clock.

I. W. GLUCKSMAN, President.

PHILIP COWEN, Secretary.

ZUBOW—The President of the Congregation Orach Chaim, 1,461 Lexington Av., regrets to announce the death of their esteemed member, Joseph Zubow. Funeral Wednesday, at 11 A. M., from his late residence, 53 East 96th St. Members are requested to attend. By order of

JOSEPH LEVINE, President.

ZUBOW—Joseph. The Yorkville Ladies' Benevolent Society requests the members to attend the funeral services on Nov. 15, 11 A. M., at 53 East 96th St.

Mrs. JOSEPH COHEN, President.

In Memoriam.

BEALE—Charles Edward; departed this life Nov. 15, 1904, aged 38. In loving memory.

WIFE AND DAUGHTER.

JOHNSON—In tender, loving memory of Theodore Polhemus John

THREE DAYS BRING RED CROSS $75,000

Citizens' Committee Promises $100,000 as Its Quota in the Roll Call.

JERITZA JOINS FOR LIFE

Morgenthau Tells of Smyrna's Needs—Disabled Nurses Aid the Drive.

Approximately $75,000 has been subscribed in the Red Cross Roll Call it was announced yesterday at a meeting of the Citizens' Committee of One Hundred. This committee will raise $100,000 as its share.

Former Ambassador Henry Morgenthau and Mrs. William Kinnicutt Draper had charge of the meeting at the Bankers' Club. Mr. Morgenthau explained that the Red Cross already had expended nearly $1,000,000 and faced the necessity of caring temporarily for some 500,000 refugees, largely women and children, victims of the Smyrna disaster.

Reports from 140 banking and industrial committees indicated that they would reach 400,000 officials before the roll-call ends on Thanksgiving Day.

Nine university clubs expect a 100 per cent. enrollment. They are Harvard, Yale, Army and Navy, Columbia, Cornell, Massachusetts Institute of Technology, Pennsylvania, Princeton and Williams clubs.

Mme. Marie Jeritza, the opera star, became a life member yesterday, accompanying her check with the following letter:

"I feel it a great honor to be invited to become a member of the American Red Cross. I am very familiar with the wonderful achievements it has accomplished. We Austrians are especially grateful for the noble acts of charity which we owe to your splendid activities in our unfortunate country, although these were only a part of the great service you are performing for all mankind. The Red Cross of America signifies brotherly love, which the world needs more than anything else today."

The members of "The Fantastic Fricasee," at the Greenwich Village Theatre, joined yesterday from stars to theatre officials and stage hands. A check for $585 was received from the Pennsylvania Hotel management.

New York's war nurses disabled by overseas service observed yesterday afternoon at a tea at the Nurses' club the first anniversary of the founding of the club by the American Red Cross. The guest of honor was Lieutenant Dan Edwards, who posed for the nationally used Red Cross poster of the disabled ex-service man. Lieutenant Edwards, who lost an arm and a leg at Soissons, received seven citations.

The nurses incapacitated for their profession are being trained for other occupations by the Government. The Red Cross committee which established the war nurses' home includes Ruth Morgan, Mary Parsons, Mrs. Whitelaw Reid, Elizabeth Cutting, Mrs. Lloyd Derby, Anne Maxwell, Florence Johnson and Isabel Young Evans.

FRENZIED DOG BITES FIVE.

Killed by Policemen After Chase in Which Crowd Joins.

A large white collie dog ran wild on Hendrix Street, Brooklyn, near the Jamaica marshes, yesterday and bit three persons. Police of the Miller Avenue Station searched the neighborhood for the animal in vain.

After Dr. Bishop of the Bradford Street Hospital had administered treatment, the persons attacked by the dog returned home.

Later John Kleiss, 64 years old, of 479 Manor Street, Brooklyn, was bitten in the left hand by the same dog at Shepherd and Jamaica Avenue, in the Highland Park section. Kleiss tried to fight the dog off with the aid of Patrolman Walter, but the dog bit the policeman in the left leg and fled, followed by the policeman firing his pistol and some seventy-five men, women and children.

At Lincoln and Ridgewood Avenues, Patrolman Horowitz joined Walter. The dog ran into the basement of an unoccupied house. After beating it into insensibility with their clubs the policemen fired three shots into its body.

The body was taken to the Miller Avenue Station and was to be autopsied later. The police found that the dog had rabies. An ambulance surgeon from the Bradford Street Hospital cauterized the bites of Kleiss and Walter.

CLUBBED BY POLICE; TAKEN TO BELLEVUE

Man Sent to Tombs Found to Be Suffering From Injuries—Officers Say He Kicked Them.

A man described as William Canara, 28, milliner, of 149 Bleecker Street, was taken to Bellevue Hospital late last night from the Tombs for treatment for injuries which, according to the hospital entry, were sustained when he was "clubbed by a policeman."

Canara was suffering from many bruises and a possible fracture of his right arm. He told the hospital attendants that he had received the injuries from a policeman's night stick used in arresting him at Fourth Street and West Broadway.

At the Mercer Street station it was said that Canara had been arrested at Bleecker and Sullivan Streets yesterday morning apparently suffering from alcoholism and causing a disturbance. Sergeant Frank Wood and Patrolman Joseph Cunningham, the police said, told him to move on and he refused. Wood and Cunningham say that when they attempted to arrest him Canara kicked Wood in the groin and struck and kicked Cunningham so that they were compelled to use their nightsticks to subdue him. The lieutenant in charge at the Mercer Street station said that Canara "acted like a maniac" in the station.

Magistrate Oberwager in Tombs Court, before whom Canara was arraigned, sentenced him to ten days in the Tombs, and he was taken there yesterday afternoon to begin the sentence. The police say that when he went to the Tombs he made no report of any injuries received at the time of his arrest, but last night he complained to a keeper in the Tombs and his removal to Bellevue followed.

Canara gave as his nearest friend Dr. John W. Perilli of 105 West Eleventh Street, a member of the Board of Trustees of Bellevue.

SURPLUS IN QUEBEC BUDGET

Five Million Balance Is Attributed to the Liquor Monopoly.

Special to The New York Times.

QUEBEC, P. Q., Nov. 14.—A cheerful aspect of conditions in the Province of Quebec is noted in the budget speech of the Hon. Jacob Nicol, delivered in the Legislative Assembly today.

The ordinary revenue of the Province for the last fiscal year was $21,009,396, and the ordinary expenditure $16,575,966, leaving a surplus of $5,033,419. The funded debt is $51,652,113. The large surplus over expenditure is attributed to the Government monopoly in the sale of liquor.

Ask any dealer

wards off that cold

HOOD White Rock gray tire-tread sole Rubbers Outwear

any other color sole in all kinds of hard service

HOOD RUBBER PRODUCTS CO., Inc. 136 DUANE ST., N.Y.

WESTERN STATES. WESTERN STATES.

Spring Days Now!

Come to Tucson

Can you remember a sparkling spring day?
Air like velvet. Flowers drinking in sunshine. Blue, clear skies.
What wouldn't you give right now for such a golden day?

Every day from October to May in Tucson, Arizona, is a spring day. Chrysanthemums and roses bloom. Lawns are green. Children play outdoors.

Half-Mile High Plateau

Surrounded by lofty, gorgeously colored peaks, Tucson lies upon a half-mile high plateau. It is a modern city of 25,000, with good hotels, reasonable rentals, golf and town clubs open to visitors, fine shops, schools and churches. From October to May the mean monthly temperature never exceeds 72° or falls below 49°. Little rain. No fog or winds.

Reduced Fares on all Lines

Through Pullman service to Tucson via Rock Island, Southern Pacific, and connecting lines, is available at reduced fares. Fifty-three swift hours from Chicago, or only seventy-three from New York, and you are where Springtime is beginning.

You Will Enjoy This Booklet

The luxurious sunny days and revitalizing life in the open that you have dreamed about are described and pictured in "Man-Building in the Sunshine-Climate." For all who seek rest, recreation, physical up-building, or relief from pulmonary troubles this booklet will be of surpassing interest. Just send the coupon.

TUCSON
Sunshine-Climate Club
ARIZONA

TUCSON SUNSHINE-CLIMATE CLUB,
139 Old Pueblo Building,
Tucson, Arizona.
Please send me your free booklet, "Man-Building in the Sunshine-Climate."

NAME _____

ADDRESS _____

SOUTHERN STATES. SOUTHERN STATES.

Indian Summertime NOW at Virginia Hot Springs

The air is fresh, the sky is blue, and Nature's gay in colors. Expanse of hills and valleys have special beauty for the eye.

Two famous golf courses 2500 feet up in the Alleghanies. Horseback ramblings over enchanting mountain trails.

THE HOMESTEAD is hospitable, comfortable and sufficient, and has a delightful social charm. It is home.

The celebrated thermal bath establishment offers hydrotherapeutic treatment under competent medical direction—as a help to rest or health.

Make reservations NOW. American or European Plan. New à la carte restaurant. Reasonable rates. Address Christian S. Anderson, Resident Manager, The Homestead, Hot Springs, Virginia.

NEW JERSEY

IDEAL COUNTRY HOME
Hotel Montclair
MONTCLAIR, N. J.
MOST DELIGHTFULLY SITUATED RESIDENTIAL HOTEL IN NEW YORK'S SUBURBS.
OWNERSHIP MANAGEMENT.
OPEN THE ENTIRE YEAR.
FREDERICK C. HALL COMPANY.

PUDDING STONE INN
Favorable weekly rates, folder. Open all year.
G. N. Vincent, Boonton, N. J.

NEW JERSEY—Atlantic City.
The Breakers
Atlantic City, On Ocean Front. Fireproof. American and European Plans. Golf Club privileges. Garage. Reduced Fall and Winter Rates.

The TRAYMORE ATLANTIC CITY
World's Greatest Hotel Success

NEW JERSEY—Lakewood.
Laurel-in-the-Pines
Lakewood, N. J. Observance of dietary laws carefully adhered to. Frank Selden, Owner.

WASHINGTON, D. C.
BURLINGTON HOTEL
American and European
HOMELIKE, CLEAN, SPLENDID CUISINE
300 Rooms from $3.50 to $5.
Rooms Assured on Reasonable Notice.
FIVE MINUTES FROM EVERYTHING
WASHINGTON, D. C.

CALIFORNIA.

This winter—come to California

Be sure to route your ticket to see *all* the state, entering by a northern or eastern railroad gateway and leaving from the south (or vice versa).

Californians Inc., a non-profit organization interested in the development of California, will send instructive folder, "How to See California," free on request. Write today to

Californians Inc.

583 Hutton Building, San Francisco, Calif.

MICHIGAN.

MOUNT CLEMENS MINERAL BATHS
World renowned for Rheumatism, Nervousness and that run down condition. Open all the year. Twenty miles from Detroit. Mt. Clemens Interurban meets N. Y. Central Wolverine every morning at Detroit. Write for Booklet.
Business Men's Assoc., Mt. Clemens, Mich.

LOST AND FOUND

Rate 35 cents an agate line. Advertisements for tomorrow received up to 10 P. M. today. Telephone Bryant 1000

LOST.

BRIEF CASE—Lost, Pennsylvania washroom Tuesday at 7 o'clock; reward to finder. J. Tasarsky, 1,000 Hoe Av., Bronx.

CURRENCY AND CHECK—About $100 in bills, also check, lost November 12, 7:30 P. M., near 23d St., ticket office D. L. & W. Reward. P. O. Box 175, Landing, N. J.

HANDBAG, on Long Island train at St. James; black silk, containing money, eyeglasses, &c.; reward. Gramercy 2771.

HANDBAG—With wedding ring, rosary, keys; reward. Phillips, Bergen 6605.

KEYS — Sunday morning, near Madison Square; keys on gold chain; marked K. M., Orange, N. J. Reward. H 67 Times.

MONEY—Large sum lost, Saturday afternoon, 116th-119th, Park-5th Avs.; liberal reward. Binder, 77 East 119th, Room 6.

PACKAGE—Lost from Packard car vicinity 42d St. and Broadway, of no value except to owner; liberal reward, no questions asked. Inquire 240 West 98th, Apt. 4A.

PACKAGE family pictures, B. R. T. subway train, Hector St. station. Please return to Room 1110, 29 Broadway or call Whitehall 0259. Mr. Tucker. Reward.

POCKETBOOK—Black pattern leather, in taxicab between 156th and 114th Sts., Broadway, containing traveler's check, payment stopped, and Corn Exchange Bank book. Liberal reward return to Mary Rust, St. Luke's Hospital.

SUIT CASE—Lost, small, black, containing ladies' wear marked E. T. P.; liberal reward; T. J. McGrath, Ritz-Carlton Hotel.

WALLET—Lost, containing money, tickets, passes, &c.; reward. M. D. Clofure, International Newsreel Corp., 224 William St.

Jewelry.

BRACELET, flexible, platinum, 2 small diamonds; between West 11th St. and Englewood, N. J.; reward. Watkins 7454.

BROOCH, diamond circle, lost between 40th and 63d Sts., east, or 42d and 59th Sts., west. Stern's or taxicab; reward. Udall & Ballou, 574 5th Av.

BROOCH, SHELL CAMEO; NOV. 11; LIBERAL REWARD. Address Ford, 126 Woodland Av., Rutherford, N. J.

EARRING—Lost, Friday night, Nov. 10, at or near Club Royale, single earring, diamond bar with oblong flat green stone; liberal reward. Telephone Plaza 0204

GOLD WATCH, enameled, and bracelet, valued for sentiment; Saturday noon, in Cedarhurst, L. I.; reward. Box 260, Cedarhurst, L. I.

LEATHER BOX containing 14 platinum emblems, mountings, Shrine, Masonic and Elk. Reward. S 370 Times.

NECKLACE—Pearl, 3 diamond clasp Sunday night, Brooklyn Heights and St. George, S. I.; reward. John 3000.

PEARL NECKLACE, three strands, near Frazee Theatre Monday night reward, no questions asked. Telephone 2900 Dry Dock.

RING—Diamond, 21 stones, fancy setting; L. I. Railroad train Sunday; reward. Henry Taylor Co., 60 W. 46.

STICKPIN—Diamond cluster, probably subway, Sunday; sentimental value; substantial reward. Dreyfus, Mad. Square 1080.

STRING of pearls, gold clasp, lost Monday between Port Washington Av., 191st bus line and somewhere downtown; reward. Wadsworth 2311.

WATCH—Blue enameled, lost Nov. 14, between 117th St., St. Nicholas Av. and 116th St., Lenox Av. station; valued for sentiment; reward. Chelsea 8658.

WRIST WATCH, white gold, oblong, west side, Saturday night. Riverside 1111. Reward.

WATCH, blue enameled, near 90th St. and Lexington Av., or Madison, near 78th St.; reward if returned to Apt. 32, 1,349 Lexington Av.

WRIST watch, engraved, "Russel to Marie, 1920." Lost Monday; reward; Morningside 4320.

PENDANT—Small carved jade, fine gold chain. Caldwell, 605 West 112th. Reward.

$500 REWARD.

RING, PLATINUM, DIAMOND, SURROUNDED BY CLUSTER OF DIAMONDS, FRIDAY AFTERNOON, BETWEEN HOTEL PLAZA AND CARTIER'S, 58TH ST. AND PARK AV., 59TH ST. AND MADISON AV., OR CENTRAL PARK. RETURN TO CASHIER, HOTEL PLAZA.

$150 REWARD

for return of sapphire bracelet, lost Oct. 30, between East 60th St., Monte Carlo restaurant, West 71st St., or in taxi. I. H. & B. H. Weinberg, 665 5th Av.

$1,500 REWARD—For return of leather hand bag containing jewelry, lost Nov. 9, on Albany Post Road, between Fishkill and Peekskill. Toplis & Harding, 522 5th Av.

$200 REWARD

for return of barpin, 3 large and 30 small diamonds and numerous sapphires. A. C. Bennett, 15 William St. Broad 2764.

Wearing Apparel.

NECKPIECE—Stone-Marten (2-skin), lost Saturday at Polo Grounds or "L" station, 155th St. (6th Av. line); reward. H. Phillips, 145 Water St.

NECKPIECE—Four-skin sable neckpiece, Long Island train or black and white taxi, between 6:30 and 7 Monday evening; reward $25. 65 Times 165 Broadway.

FUR COAT—Monday night, Strand Theatre; no questions; reward. Circle 4100.

Cats, Dogs and Birds.

DOG—Brown and white wire-haired fox terrier, brown nose, light eyes, answering to name of Dumby; last seen West End Av. and 93d St. Tuesday evening; reward. Mrs. Graves, Schuyler 4040.

BULLDOG, brindle, lost Saturday, Jackson Heights, Elmhurst; straight tail, collar, ayest ears, name Tige; reward. 80 39th St., Elmhurst, L. I.

Found.

CHANGE purse—Found Saturday, Astor Place station, Telephone Bowling Green 9167.

PUBLIC NOTICES.

WILL PARTIES WHO WITNESSED TAXICab smashup on 5th Av. between 45th and 46th Sts Thursday night, 11 o'clock, please communicate 4-24 floor, 343 West 38th St. Longacre 6969.

SAM SCHULTZ, formerly Cleveland, Ohio, $50 reward for accurate information of present whereabouts; confidential. Mr. Henschel, 116 William St. Telephone 4357 Beekman.

NOTICE—THAT ON AND AFTER NOV. 13, 1922, Adolphe Hupert is no longer connected with the co-partnership, The Radio Painting and Decorating Co., 28 West 60th, N. Y. C.

GIRL, 5 TO 6 YEARS, WANTED FOR adoption by Christian couple in good circumstances; must be of good parentage. Address particulars 2117 Times Annex.

WILL NOT BE RESPONSIBLE FOR ANY debts contracted by my wife, Anas Hesbick, as she has this day left my home. Bernett Hesbick, 4,308 16th Av., Brooklyn.

We Have Served the Public Faithfully for Eighty Years

GIMBEL BROTHERS

32ND STREET - BROADWAY - 33RD STREET NEW YORK CITY

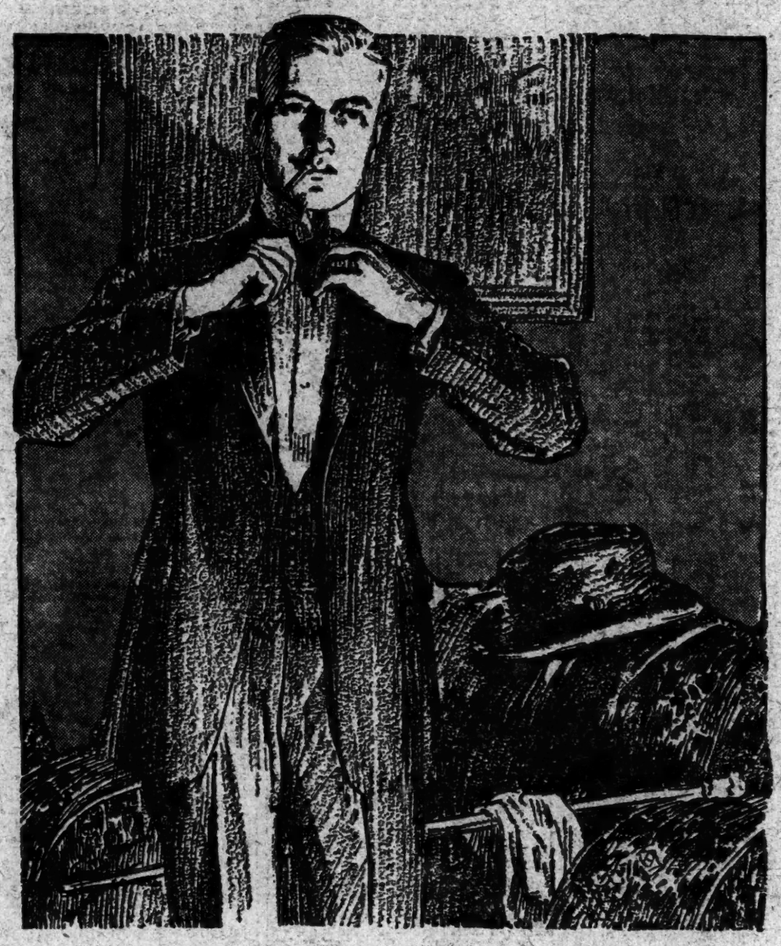

Of course you need a dinner suit— and you want the best

The dinner suit is the thing for so many occasions—of course you need one. And equally of course you want the best. Nothing has more style than well designed, finely tailored dinner clothes. And for style, we don't know how we could offer you anything finer than Society Brand.

The price is different for different fabrics, but all Society Brand clothes are equally well made.

Society Brand Clothes

GIMBEL BROTHERS, NEW YORK HEADQUARTERS

INSTRUCTION

Preparatory Schools.

New York Preparatory SCHOOL 34th Year
DAY AND EVENING DEPTS.
New York—76 Park Ave., bet. 38 & 39 Sts.
Brooklyn—Corner Franklin and Jefferson Avenues.
SPECIALLY PREPARES FOR
REGENTS, COLLEGE
Also WEST POINT and ANNAPOLIS
Send for Catalog and "Success in Regents' Exams."
College, Regents' examinations; high school subjects; thorough individual tuition.
HEDDEMANN-BRYANT, 162 W. 98th St.
Arithmetic, Grammar, Neglected Education Specialty. Backward Pupils. 47 West 42d, Suite 542.

Business Schools.

Bookkeeping, Shorthand, Secretarial, Typewriting, Civil Service and Penmanship Departments.
Day and Evening Sessions.
Call or write for Catalogue.
Eastman School 125th St. & Lenox Ave., New York

PRATT SCHOOL, 62 West 45th St. SECRETARIAL TRAINING INDIVIDUAL INSTRUCTION. ADVANCED REGISTRATION AND REFERENCES REQUIRED. STUDENTS UNDER 16 NOT ADMITTED.

WALWORTH INSTITUTE
909 Seventh Ave.
Oldest Secretarial School
Thorough individual instruction.

Language Schools.

FRENCH conversation, grammar, literature; young Parisienne. De Sincay, 68 West 45th. Bryant 2441.

Musical.

NATIONAL GRAND OPERA ASSN. INC. ORGANIZING. Promising voices accepted at reduced rates. Call for trial—Tuesday, Thursday, Saturday, from 1 P. M. to 7 P. M. C. FERRARO, Studio 53, Metropolitan Opera House.

Dancing.

MURIEL PARKER, 223 Riverside Drive, modern dancing, expert individual instruction. Riverside 5100.

FAY EVELYN teaches beginners modern dancing in seven lessons; strictly private; advanced pupils. 26 West 46th. Bryant 8228.

Miscellaneous.

AUCTION BRIDGE EXPERT TEACHER. Apt. 30, 540 Riverside Drive. Morningside 9419.

CRAIG ATTACKS NEW HOME RULE CHARTER

Says Plan Offered by Commission Makes "Home Smaller and Rule Larger."

CREATES UTILITIES BOARD

Three to Decide Upon City's Acquisition of Properties and Their Financing.

CHECK TO POLITICAL ABUSE

Controller Threatens to Go Direct to Legislature—Another Meeting on Friday.

The Charter Revision Commission appointed by Governor Miller submitted a "home rule charter" for New York City at a meeting of the commission yesterday in the office of Controller Craig in the Municipal Building. The commission has been working on the proposition for the last nine months, and it produced a document which the Controller immediately characterized as a charter in which the "home grows smaller and the rule larger." The Controller frankly stated that his own "birch bark" charter which he wrote last Winter will have a better chance of being adopted by the Legislature.

The main feature of the proposed charter, so far as the operation of public utilities is concerned, is a provision for the creation of a non-political commission of three members to determine whether such utilities should be taken over by the city. This commission would consist of an accountant, an engineer and a business man, who might be a banker or a lawyer, the Controller to appoint one member, the Board of Aldermen another, and the third by the presiding Justice of the Appellate Division of the First Department.

The exact wording of this proposal, as explained by F. W. M. Cutcheon, of counsel to the Commission, in an explanatory memorandum, is as follows:

"Probably some direct reference should be made at this point to the checks imposed upon the exercise of the power to commit the City to great business undertakings and upon the power of the Board of Estimate to authorize the issue of obligations. It seems reasonable considering the difficulties under which a municipality labors, practically, in the operation of public utilities and the opportunity for political abuse which is inherent in any such undertaking, that, before the City shall have the right to enter upon any such enterprise upon a very large scale, the consequences shall be ascertained as far as practicable and with a fair degree of impartiality; that there shall be proof believing that they will not be disastrous; and that the citizens, who, after all, are the ones to gain or lose by the adoption of any such proposal, shall have an opportunity to confirm or veto the decision of the public authorities.

"For these reasons, the accompanying draft of the charter provides that before any business enterprise involving an investment of more than $50,000,000 for a single purpose, or estimated to require a gross annual expense of more than $10,000,000, shall be entered upon, a disinterested and non-political commission shall determine, after investigation, that the proposed enterprise probably will be self-supporting, taking its effect into consideration; that both the Board of Estimate and the Board of Aldermen shall determine that the proposal is wise, and that their action shall be approved by a majority of such part of the electorate as may be sufficiently interested to cast their votes for or against the proposition.

Provides for Finances.

"With respect to enterprises of less magnitude, it is provided that the ability of enterprises undertaken by the city, shall be determined by engineers of, or appointed by, the Board of Estimate and that the project shall be authorized by concurrent action of that board and the Board of Aldermen. An attempt, also, to assure the financial soundness of enterprises undertaken by the City, after they come into operation, will be found in Section 2 of Article X, which directs the Board of Estimate to adjust rates and prices in such manner as (if possible) to avoid deficits, requires the establishment of a reserve fund in each case, and gives taxpayers and creditors the right to enforce the performance of its duties by the board.

"Aside from the wisdom of proceeding cautiously in matters of such moment, it is well to remember that the operation in any city like New York of a municipal utilities (other than a water system) would be a rather pronounced departure from any practice thus far satisfactorily demonstrated by experience to be justified, and that it can hardly be supposed that a charter provision conferring power to embark on such an enterprise will prove readily acceptable either to the Legislature or to the taxpayers of the city unless so safeguarded as fairly to assure the city against abuse or mistake in its exercise."

As to Large Bond Issues.

Mr. Cutcheon explained that he was able to present only a partial draft of the proposed charter at this time. Enlarging upon the plan to have a committee of three sit on large public enterprises, he said:

"Presumably, a single stock or bond issue of more than $50,000,000 ordinarily will be made only in connection with the establishment of some great public facility, but this is not certain nor does it follow that the operation of the facility by the public will be proposed. A referendum in cases in which such operation is not involved seems quite unnecessary, particularly in view of the limited purposes for which long-time stock and bond issues may be made; but, on the other hand, it seems only wise that in instances of such magnitude the judgment of the Board of Estimate shall be confirmed at least by the willingness of the popular body—the Board of Aldermen—to acquiesce. It is so provided in the draft of charter now submitted."

Controller Craig bitterly opposed the proposed charter from the start.

"This charter does not enlarge the city's powers," he said. "It only restricts, restrains, fetters and handcuffs the powers that the city now has."

The Controller declared that no matter how sound the convictions of the members of the committee of three may be, their convictions can be laid aside and made abortive. He pointed out that the Presiding Justice of the Appellate Division would represent only two boroughs, while all three would have the power to hold up the work which the regularly elected city officials are supposed to perform "for whatever reason that may seem proper to them."

"What becomes of responsible government under this system?" asked the Controller. "It ceases to exist. Under the name of home rule it strikes a blow at the heart of it. A heavy restraint is laid upon the municipal authorities, and it deprives the people of their rights."

No Chance for It, Says Craig.

The Controller explained that the proposed charter in its present form would have little chance of getting by the Legislature with the Democrats having a majority in the Senate. He said a charter to be of any use should be one that would have the approval of the Mayor. The Governor, he said, must also approve the charter, for the Governor-elect has pledged himself to approve a real home rule charter.

Mr. Delaney made a motion that the proposed charter be adopted as a basis for the commission to go ahead and work on. Mr. Craig moved to amend the motion to have the charter "received and made part of the record."

There was a long argument on both sides, and when voted on the motion was lost. The Controller pointed out that it was necessary for haste in order to get the charter in the hands of the Governor for consideration before Jan. 1. He then made a motion that his own charter be taken up for consideration page by page. This motion also was lost.

"I know the Legislature expects to receive a new charter," said the Controller, "and if this one is not acceptable I will have to go direct with my own charter." It was finally agreed to hold another meeting Friday afternoon, when both charters will be considered.

Charter Operative in 1926.

Some of the minor features in the charter proposed yesterday follow:

"It is provided that the proposed charter shall become operative generally on Jan. 1, 1926. No emergency seems to exist which necessitates interference with the existing City Administration, and, if proportional representation is to be resorted to, it is doubtful whether the system can be established, free from danger of attack, before an even later date. The proposed modified tax system is not to come into force until after the completion of the tax levy in March, 1926, and is not to affect matters arising in connection with that levy or assessments preliminary thereto.

"The city is empowered to engage (under the safeguards provided) not only in the operation of public utilities but in the production or distribution, or both, of articles of common necessity, e. g., ice, milk, &c.

"The City Treasury is erected into a separate department, with the Chamberlain as its head; but the Controller is given exclusive power to prescribe rules which must be observed in the administration of its affairs.

"The Mayor's consent to the erection and consolidation of or changes in the functions of departments is required.

"The Board of Water Supply is not abolished, but the Board of Estimate is empowered (a) to leave it in existence, (b) to consolidate it with the department charged with the control of water distribution in the city, or (c) to convert it into a department of the City Government.

"The powers of the Board of Estimate as to zoning are defined and limited in general terms, but the specific details of procedure, other than by the board itself, are left to its determination.

"No provision is made for the removal of any city officer, except the Police Commissioner, by any State authority.

"Provision is made for an interim organization of departments not specifically established in the proposed charter through the medium of action by the present Board of Estimate, but no provision for any further interim action by the Board of Aldermen with respect to matters over which that board will possess jurisdiction after Jan. 1, 1926.

"The question of the city's educational system has not yet been taken up by the charter makers.

The commission members at the meeting were Henry De Forest Baldwin, Chairman; Controller Craig, Howard Lee McBain, Secretary; John J. Kellar, Lewis L. Delafield, Joseph M. Levine, Frank L. Polk, Herman A. Metz, Borough President Riegelmann of Brooklyn, George Cromwell and Hy Pushaw Williams. Two other members were not present. Acting Mayor Murray Hulbert represented Mayor Hylan.

MRS. FELTON TO APPLY FOR SEAT IN SENATE

She May Succeed, Washington Thinks, but Hardwick Holds Her Title Has Lapsed.

ATLANTA, Ga., Nov. 14.—Mrs. W. H. Felton, who was named by Governor Hardwick as United States Senator ad interim following the death of Senator Thomas E. Watson, has made plans to be in Washington next Monday when the extra session of Congress convenes, she said in a statement given out today at her home in Cartersville.

"While I have no information other than that generally known by the public," she said, "I feel confident that the situation as it now exists, with Senator-elect George unable to obtain his commission for the time being, will permit me to be formally and officially sworn in at that time next Monday as Georgia's junior Senator.

"It is my sincere desire to gratify the wishes of tens of thousands of American women who have so earnestly petitioned for this favor. I am willing to make any effort to gratify them. Whether I am sworn in or not, it is an opportune time to meet the members of the Senate as an ex-Senator. Anyhow, I have decided to attempt the trip."

Mrs. Felton, who is 87 years old, has been suffering recently from a severe cold, but has been improving steadily for the last few days.

WASHINGTON, Nov. 14.—If Mrs. W. H. Felton of Georgia takes her seat next Monday she will do so only by special arrangement and contrary to precedent.

Senate officials said today that Mrs. Felton had ceased to be entitled to a place on the Senate payroll on election day, Nov. 7, when Walter F. George was duly elected to the place for which she had been designated temporarily. The Seventeenth Amendment, providing for the popular election of Senators, and decisions by the Supreme Court were cited to support that opinion.

Should Georgia officials, awaiting the completion of the official vote tabulation, fail to issue an election certificate to Mr. George in time to permit him to take his seat when the extra session begins, it is considered possible that Mrs. Felton may be accepted by the Senate as entitled to a place on the membership roll. Even in that case, however, the Senate disbursement officials say she would have to serve without pay.

Mrs. Felton will not be able to take the oath of office as a United States Senator, according to Governor Thomas W. Hardwick of Georgia, who has just arrived in this city.

"I am sorry," said Governor Hardwick. "I should like to see the old lady go to Washington, but I don't believe it is possible under the law. You see, she was appointed to fill the unexpired term of the late Senator Watson. That term ended on election day, when Walter F. George was elected as Watson's successor. I do not see how, under the law, Mrs. Felton could take the oath of office as United States Senator. Her appointment was automatically terminated by the election of George.

"If George should drop dead tomorrow, still I believe that it would be impossible for Mrs. Felton to take the oath of office, because she served out her term on Nov. 7. There has been a lot of crazy talk in the newspapers to the effect that George would stay away from Washington until after Mrs. Felton could take the oath of office. The simple fact is that Mrs. Felton could not become a United States Senator now, regardless of what might happen to George."

Coal Seized on Goelet Estate Sold in Fuelless Villages

NEWBURGH, N. Y., Nov. 14.—Continuing his search of wealthy homes in this section for coal supplies in excess of the quantity prescribed by the Fuel Administrator, investigators today seized three carloads of chestnut coal on the property of Mrs. Robert W. Goelet, near Chester. Yesterday 353 tons were seized on the property of J. P. Morgan at Highland Falls.

The investigators found 50 tons of coal piled near the barns of the Goelet property, it having been impossible to house all of the delivery. William R. Perkins, the Orange County Fuel Administrator, directed a local dealer to distribute it in one-ton lots to residents of Chester and Florida, near-by hamlets, which had no anthracite.

O'RYAN HITS CRAIG ON TRANSIT ATTACK

Declares Controller Misrepresents Board's Plan, Which Safeguards 5-Cent Fare.

ASSURES UNIFIED SYSTEM

General Shows Provision Made for City Ownership Without Political Operation.

The Transit Commission's plan for the unification of New York City's transit system was defended yesterday by General John F. O'Ryan of the commission in reply to the speech made by Controller Charles L. Craig at a meeting of the West End Association Monday night, in which Mr. Craig attacked the commission's plan and prophesied that the commission would be abolished and its function taken over by a city department, the head of which would be appointed by Mayor Hylan. General O'Ryan said:

"I have read the account which appeared in this morning's papers of Controller Craig's review of the traction situation. His statement, as reported, misrepresents the plan of the Transit Commission, and as I believe that the fundamentals of this plan are essential in a proper solution of the transit problem, I seek this opportunity to correct Mr. Craig.

"Mr. Craig is quoted as saying, 'The main objection to the Transit Commission's plan is that it simply hooks up the present subway lines with the proposed new lines and makes it necessary for the same companies that control the present lines to continue their control over the new lines.'

"Hooking up the proposed new lines with existing lines was not for the purpose of turning them over to the existing corporations for their benefit, but in order that the new lines might physically be a part of a unified, citywide system, which we propose shall be taken over in its entirety for the benefit of the people of the city.

City's Plan Means Double Fare.

"What the city authorities apparently propose is the piecemeal acquisition of parts only of the existing rapid transit lines and their municipal operation. This in itself would insure double fares. What is needed is a unified citywise system, including all facilities essential for the convenience of the public, not operated for gain by private corporations, as has been the case up to the present time, nor yet by the municipal authorities with political control of the system, but rather by expert management under the supervision of a public board of control, one-half of which would represent the public and the other half those whose property had been acquired to constitute the unified system. Universal transfers over a system thus unified would then be entirely practicable.

"That our plan provides for. We would thus have municipal ownership and control without the abuses of political operation, and expert operation without the opportunities for abuse offered by private operation for gain.

"Mr. Craig says that the purpose of the Transit Commission in formulating its plan was to raise fares. The members of the Transit Commission had no such purpose. We believe that only through the essentials of the commission's plan can a real five-cent fare, coupled with adequate service, be gained for the people. We prefer that the commission should speak for itself without the handicap of hostile interpretation. The attitude of the commission on the question of the five-cent fare is best indicated by its accomplishment in preserving it up to the present time, and by its plan, which should secure it for the future.

Forty Companies Now Operating.

"At the present time transit in the City of New York is provided by approximately forty companies, each with its own overhead and other personnel, each with its own traction policy, all of them operating under franchises which aggregate more than 1,000 in number, and all operating primarily for gain. The waste of all this must be obvious. The lack of operating elasticity is evident. It all spells ineffective effort toward real service. Only secondarily are the corporations interested in giving the public the kind of service the public has a right to demand.

"The Transit Commission, in its survey and investigation of conditions, avoided abuse, but by the introduction of legal evidence developed an accurate and impartial word picture of the policies and operations of the traction companies, and as well the effects upon the public of these policies and operations. It developed also the evils of municipal operation as distinguished from municipal ownership. Our unanimous conslusion was and is that a system of transportation in the City of New York in the hands of private corporations, operating primarily for gain, is not in the interest of the public. But we do not believe that municipal political operation is the remedy, even if it could be put into effect.

"The real solution lies in the adoption of the commission's plan."

BUS TESTIMONY TO BANTON.

Transit Board Asks District Attorney to Act in Frankenberg Case.

In a letter received yesterday by acting District Attorney Ferdinand Pecora, the Transit Commission called attention to testimony given before it on five different occasions by Ferdinand W. Frankenberg, President of the West Farms Bus Corporation, in connection with two "dummies" as stockholders, and admitting that the profits had been shared by Under-Sheriff Thomas H. O'Neil of the Bronx and the estate of Arthur H. Murphy, former Bronx Democratic leader. The letter, which was signed by Commissioner LeRoy T. Harkness, said:

"In the opinion of this commission, Mr. Frankenberg committed perjury on several occasions during his testimony, and the commission has directed that such testimony, together with the exhibits themselves, should be laid before you for your official action."

District Attorney Banton is away on vacation, but Mr. Pecora said the letter would receive full consideration. There are about 400 printed pages of testimony which must be examined before the District Attorney can decide whether the matter will be presented to the Grand Jury.

BUS LINE CHARTER FILED.

Fifth Avenue $40,000,000 Company Incorporates at Dover, Del.

DOVER, Del., Nov. 14.—A charter for the Fifth Avenue Bus Corporation was filed at the State Department today. The concern was incorporated for transportation business, and the capitalization entered for State taxation purposes was $40,000,000.

The incorporators were T. L. Croteau, J. A. Bruce and C. H. Blanks of Wilmington, Del.

Miss Abby Rockefeller's Bow to Society Puts Off Baptist Church Reception

The dedication reception of the Park Avenue Baptist Church, recently completed at Sixty-fourth Street and Park Avenue, has been postponed from Wednesday evening, Nov. 22, to Thursday, the 23d, in order not to conflict with the début of Miss Abby Rockefeller, only daughter of Mr. and Mrs. John D. Rockefeller Jr.

The Rev. Dr. Cornelius Woelfkin, pastor of the church, said last night that it seemed the courteous thing to do, inasmuch as the Rockefeller family were very anxious to attend the dedication reception and every one of them had done so much for the church. John D. Rockefeller, John D. Rockefeller Jr. and the estate of Mrs. Laura Spelman Rockefeller, wife of the elder Mr. Rockefeller, gave dollar for dollar for every other contribution made to the building of the church. The last $100,000 received came from the late William Rockefeller, brother of John D. Rockefeller. The church, including the site, cost $1,500,000.

The dates were set by ministers and church officers while Mr. Rockefeller Jr. was at Battle Creek, Mich. They were published in the church calendar of last Sunday. When Mr. Rockefeller, who is a Trustee, heard of the dates he remarked, it is said, "Well, that is too bad; we are going to have company at our house that evening and I can't come."

This reached Dr. Woelfkin and some of the other Trustees. The result was a hurried conference and the postponement was decided. Dr. Woelfkin announced the change in date for the reception from the pulpit last Sunday, but he did not specify the reason.

DEATH CAR CHASERS BEGGED TO REPORT

Police Seek Identity of Motorists Who Pursued Auto Which Killed Patrolman.

BOY LOSES LIFE IN STREET

Chauffeur Is Charged With Trying to Escape After Running Down Woman.

An appeal to persons in a brown sport model automobile who chased another car than ran down and killed Patrolman Charles Hoffman on Manhattan Bridge Sunday night to come forward and disclose what information they have was made last night by Captain Arthur Carey of the homicide squad at Police Headquarters. The car that killed Hoffman was on its way to Manhattan and after the policeman was struck the driver speeded away. The brown car, bound in the other direction, turned and gave chase.

Patrolman Lahey, on duty at Bowery and Canal Street, saw both cars racing through the streets. The men in the brown car shouted to him that the automobile they were chasing had just killed a policeman. Lahey commandeered a third car, but lost both of the others.

"No action against the two men in the sport car is contemplated," said Captain Carey. "They showed their good intent when they notified a policeman of the accident, but the good citizens they and other witnesses should come forward and give us all the information they can about the killing of the patrolman."

John Decolo, 31, of 271 McGraw Street, Brooklyn, a taxicab driver, was locked up in the West Thirtieth Street Station last night, charged with speeding away after he had run down a woman. Miss Antoinette Cozzo, a seamstress, of 512 West Fourteenth Street, was struck by Decolo's car as she was alighting from a street car at Seventh Avenue and Fourteenth Street. Patrolman William J. McCaffrey of the West Thirtieth Street Station, who saw the accident, took Decolo into another automobile and overtook it a block away.

Nicholas Martine, who said he lived at 80 Dey Street, was locked up in the Beach Street station on a charge of homicide last night, after his automobile had run over and killed Dalrando Guissappi, 5 years old, at Spring Street and West Broadway.

Joseph Schoenfield, 10 years old, of 1,444 Second Avenue, is in Lenox Hill Hospital with a possible fracture of the skull as a result of being run down by an automobile driven by Walter Waite of 103 Dimond Street, Brooklyn, at Seventy-sixth Street and Third Avenue. Waite placed the boy in his automobile and accompanied by Patrolman Levy of the East Sixty-seventh Street Station took him to the hospital.

Ruth L. Beck, 15, of 34 Willow Road, Larchmont, died at the New Rochelle Hospital yesterday of injuries received in an automobile accident at Rockland and Palmer Avenues, Mamaroneck, Sunday. She gave a party Sunday afternoon, and afterward one of the young men present took her and four other girl guests for a ride. The car struck a bump and went over a ten-foot embankment. Ruth was taken home, and yesterday her condition became worse and she was taken to the hospital and operated upon for internal injuries. None of the others was seriously injured.

CHILDREN CONTEST PARK BENJAMIN WILL

Petition to Surrogates' Court Assails Right of His Foster Daughter to Estate.

HER ADOPTION IS ATTACKED

Mrs. Caruso Joins in Fight for Inheritance That Promises to Be Long-Drawn.

The expected contest of the will of Park Benjamin, noted patent lawyer and father-in-law of the late Enrico Caruso, who cut off his children with $1 each, leaving his reversionary residual estate, as well as $60,000 in cash and the contents of the Benjamin home, to Miss Anna Bolchi Benjamin, an adopted daughter, was filed yesterday in the Surrogates' Court. Park Benjamin Jr., Mrs. Dorothy B. Caruso, Romayn Benjamin, Mrs. Marjorie Glenny and Mrs. Gladys Goddard, the five children who, so their father said in his will, "acted less as children than as parasites," signed the petition.

A drawn-out contest was forecast, as Arthur Fullman, counsel for Miss Bolchi Benjamin, declared his client would controvert the charges the Benjamin children have made against her. The petition alleges that when Mr. Benjamin made his will, on May 11, 1920, he was not of sound mind and was under the influence of "one Anna Bolchi Benjamin, the principal legatee and devisee, or some other person or persons acting in concert or in privity with her."

The contestants attack the legality of the adoption, alleging that Miss Bolchi Benjamin is not an heir or next of kin in any sense. In support of this, they assert that the decree of the Court of Common Pleas of Luzerne County, Pa., declaring her to be the adopted daughter of Benjamin, is null and void and that the decree was procured through fraud and false suggestion. They also question the jurisdiction of the Court of Common Pleas.

Wise & Seligsburg of 15 William Street, attorneys for the contestants, refused to comment on the contest. Park Benjamin Jr., spokesman for the rest of kin, said:

"We have nothing to say at present, but plenty will come out during the course of the trial."

Mr. Fullman said his client, who until recently had been at the Benjamin Summer home at Shippan Point, near Stamford, Conn., was now living at the Benjamin home, 270 West Seventy-third Street, the contents of which, including many valuable paintings and other works of art, go to her under the will.

"The Pennsylvania decree was not obtained through fraud," Mr. Fullman said. "Mr. Benjamin instituted adoption proceedings before Surrogate Calahan here, which were dropped at the request of my client because of the disagreeable attitude of the children. Mr. Benjamin later insisted that she go through with his wishes in this matter.

"We didn't feel like going back before Surrogate Calahan again after we had dropped the case, and suggested Pennsylvania, where there was not so much red tape."

The lawyer admitted that neither the children nor the wife of Mr. Benjamin, the latter confined in the Hudson Sanatorium, had been served with notices of the adoption proceedings, but said that this was not required under the Pennsylvania law. He said the burden of upholding the will rested on the United States Mortgage and Trust Company, the executor and trustee, but he would be at the trial to protect the interests of his client.

The death in September last of Mrs. Ida Benjamin, widow of Park Benjamin, added to the tangled affairs of the estate, as the residual estate held in trust for her was to go under the terms of the will to Miss Bolchi Benjamin.

Miss Bolchi, it was learned at the time of death of her foster father, came to the Benjamin home as a nurse or companion for Miss Dorothy Benjamin, now Mrs. Caruso. In succeeding years the relationship between Miss Bolchi and Mr. Benjamin became most friendly, according to a spokesman for the family.

STEER USES STOMACH BETTER THAN A BOY

Feed Tests Show Animals Are Superior in Metabolism, Academy of Sciences Hears.

A steer is more careful of its stomach than a college student, according to Dr. Francis G. Benedict, director of the Nutrition Laboratory of the Carnegie Institution in Washington, D. C., who spoke at the opening Autumn session of the National Academy of Sciences at Columbia University yesterday.

Describing his recent experiments in undernutrition of steers and its metabolic influence, Dr. Benedict continued:

"The prediction of local New Hampshire farmers that the régime of half feed would seriously weaken the steers proved false. The animals regained their weight in pasture the following Summer, were successfully fattened and sold at market. The experiment on its economic side showed that the high cost of feeding beef-producing animals during the Winter could be reduced.

"The same experiment of undernutrition had been previously tried on a group of college students and Y. M. C. A. men, who suffered a certain lack of 'pep' from their half-feed, but whose physical and intellectual conditions were not adversely affected. One curious thing was that when the students went back to regular eating there were twenty-five cases of colic, but there was none among the steers. The animals' instinct as to their gastronomic welfare seemed better than the men's."

Dr. Nicholas Murray Butler, President of Columbia University, at the morning session, welcomed the visiting scientists, who came from all parts of the United States. He recalled that a former President of Columbia, Dr. F. A. P. Barnard, was a founder of the Academy of Sciences. President and Mrs. Butler held an informal reception for the Academy members at their home last evening.

The Autumn session will continue today at the Rockefeller Institute for Medical Research. This afternoon the Academy members will visit the Metropolitan Museum of Art. An all-day session in the Engineering Societies Building tomorrow will close the convention.

BUTLER GREETS SCIENTISTS

Columbia's President Gives Reception to Honor the Academy.

Between three and four hundred guests, including members of the National Academy of Sciences, their families and the Trustees of the Carnegie Foundation, with their families, attended the reception held by President and Mrs. Butler at their home in Morningside Drive last evening in honor of the Academy. Assisted by their daughter, Miss Sarah A. Schuyler Butler, they received in the drawingroom, the guests passing to the music room and adjoining chambers. Refreshments were served in the dining room. Many members of the Columbia University faculty were present to pay their respects to President Butler and to greet the scientists, many of them distinguished men, who had gathered from all parts of the country for the Autumn session of the National Academy.

PRESBYTERIANS PLAN PARISH HOUSE FUND

Fifth Avenue Church Laymen to Raise $250,000 to Get $750,000 From Mrs. Harkness.

Forty laymen of the Fifth Avenue Presbyterian Church dined last evening in the Metropolitan Club and planned to raise $250,000 from the congregation to assure a conditional gift of $750,000 from Mrs. Stephen Harkness to erect a parish house. It was decided to campaign for one week, the soliciting being conducted solely by laymen.

The Chairman was Henry R. Sutphen of 960 Park Avenue, head of a special committee. Subcommittees were appointed and the church roll was divided up so that from the check to the poorest member there will be an opportunity "to put a brick in the parish house."

It may be decided to put a good portion of the $1,000,000 into an endowment to run the building.

AIRPLANE BEARS CANNON.

French Complete New Machine for Night Bombardment.

WASHINGTON, Nov. 14.—The completion of a giant cannon-carrying airplane for night bombardment, said to be the first airplane constructed for artillery, was reported to the Commerce Department today by Vice Consul Harold D. Finley at Havre. The machine is equipped with a 75-millimeter gun, one of the 75s of World War fame, at the Chalons-sur-Saone works, for the French Air Ministry.

The plane is made entirely of metal and is propelled by four motors of 400 horse power each. It is six meters high, with a fuselage twenty meters in length, has a wing spread of thirty meters, and weighs ten metric tons fully equipped. The plane call for a speed of 130 kilometers an hour. The machine is to be put through a series of tests by the engineers of the Air Ministry.

MAN KILLED, 3 HURT IN WRECK OF FLOORS

Four Workers Carried Down From Fourth Story to Street Level.

ONIONS HINDER RESCUERS

Vegetables Stored in Old Smith & McNeil Hotel Building Have Effect of Tear Gas.

One man was killed and three seriously injured yesterday in the collapse of three floors of the five-story building at 195 Washington Street, once part of the old Smith & McNeil's Hotel. The fourth floor broke in the middle under the weight of sacks of onions placed there for storage. The falling wreckage broke through the third floor and the second, but was held by the ground floor.

The man killed was buried at the bottom of the débris, while those injured also were carried down in the wreckage. Two negro workmen, getting a second warning from the snapping of the timbers, escaped by jumping through a window to a fire-escape.

The Dead.

MIDLER, SOLLY, of 456 East 171st Street, the Bronx.

The Injured.

MURPHY, EUGENE, address unknown.
PEARLMAN, WILLIAM, of 299 Georgia Avenue, Brooklyn.
SAWYER, THOMAS, of 69 Seventh Avenue.

All three men were in a serious condition last night in the Broad Street Hospital. Sawyer's skull was fractured and Pearlman and Murphy received internal injuries. They had been at work with Midler and the negroes on the fourth floor when the accident happened.

There was a tremendous crash as the floor sank and the floor timbers and the bags of onions struck the third floor. The mass of beams, flooring and onions in breaking through the second floor tore a hole in the centre twenty-five feet in diameter.

Ben Blake of 242 West 122d Street and James Scott of 200 East 100th Street, who escaped, climbed down the fire-escape to the second floor and dropped to a shipping platform on the street floor.

All six men were employes of S. D. Woodruff & Sons, seed and vegetable dealers, of 197 Washington Street, who rent the third and fourth floors of 195 Washington Street for storage purposes. The Interborough Transfer Company occupies the ground floor, and A. F. Campbell, a carpenter, the second floor. There was no one on either floor at the time of the accident.

Midler was found with just a spark of life in him after an hour's work by firemen under the direction of Fire Chief John Kenlon. Two priests of St. Peter's Roman Catholic Church administered the last rites as Midler lay unconscious. He died soon afterward.

Difficulty was experienced by the firemen in digging out Midler and the other three men because the fumes from the crushed onions were so strong that they had the effect of tear gas. It was necessary at first for the firemen to work in shifts.

Sawyer was rescued about fifteen minutes after the arrival of the firemen, as he was near the outer rim of the wreckage on the Washington Street side. Pearlman was the second man rescued, and "finally after another 20 or 25 minutes Murphy was taken out. The fireman and policemen had to work carefully to avoid dislodging any wreckage.

Three separate investigations were started by the Building Department, the District Attorney and Commissioner of Accounts David Hirshfield. S. D. Woodruff, head of Woodruff & Sons, said the building had been inspected regularly and the floors pronounced safe for the loads his firm had placed there.

ENTIRE LIGHTHOUSE CREW STRICKEN ILL

Canadian Cruiser Finds Exhausted Woman Caring for Suffering Keepers at Magdalen Islands.

CHARLOTTETOWN, P. E. I., Nov. 14.—Summoned to the Magdalen Islands by distress signals from the darkened lighthouse on lonely Bird Rock, the Canadian cruiser Margaret today found one of the keepers dying, three others dangerously ill and the fifth member of the crew, a woman, near exhaustion from her efforts to nurse the sick and keep the light burning.

When news that the light had failed reached here the Margaret was ordered to the spot at full speed to restore the light and fog horn signals on the rock, which lies directly in the route from St. Lawrence River ports and Sydney.

Driving all night through a heavy storm, the cruiser reached the island at 4 A. M. There they found the keeper, his brother, a male assistant, and his aged mother-in-law near death. Mrs. Bourke, recent bride of the assistant keeper, was attending them.

All were placed aboard the cruiser, which headed for Georgetown, and, when no doctor was found there, came on to Charlottetown. Bourke died during the trip. Recovery of the other members of the crew is considered doubtful. It was believed here that the crew probably were suffering from ptomaine poisoning.

WANT SHIPS TO LIST DRUGS.

Supreme Court to Rehear Case Bearing on Dry Laws.

WASHINGTON, Nov. 15.—A case considered to be of wide importance in the enforcement of national prohibition, heretofore decided by the Supreme Court adversely to the contentions of the Federal Government, has been set for a rehearing at the request of Government counsel. It is an action brought by the United States against Wesley L. Sischo, and involves the question whether ships can be compelled to list on their manifests all articles aboard, including those whose importation is prohibited.

The merchandise in question in the Sischo case was opium for smoking. The Government strenuously contended that the presence of the consignment aboard must be stated for the information of the inspection officers.

The lower Federal courts took the view that the law did not require the listing of such articles, and the Supreme Court, by an evenly divided bench, recently declined to overthrow that construction. The Government hopes upon the second presentation of the case to be able to convince the court that it should be advised when vessels arrive at American ports with intoxicating liquors or other prohibited articles aboard.

Abandons Wireless Station.

TOKIO, Nov. 14 (Associated Press).—The United States has abandoned the wireless station on Russian Island in Vladivostok Harbor, which it took over when the Allies entered Siberia during the World War and which has been operated by the American naval radio service ever since. It is expected that Japan also will abandon her wireless station on the island.

'Use Ballot, Not Bullet,' Judge Warns in 'Red' Case

"You should use the ballot and not the bullet," said Judge Louis D. Mibs in the Bronx County Court yesterday, when he dismissed the indictment for criminal anarchy against Hyman Bleyweiss, 26, an insurance broker, of 1,412 Charlotte Street, the Bronx.

The indictment against Bleyweiss was returned in November, 1919. Assistant District Attorney Al Cohn said that Bleyweiss has disavowed his anarchistic tendencies.

DRY LEAGUE TO WAR ON CONGRESS WETS

Executive Committee Calls on Supporters to Prevent Enforcement Repeal.

SATISFIED WITH ELECTION

Declare It Showed Steady Solidification of Prohibition Sentiment Except Among Foreigners.

PHILADELPHIA, Nov. 14.—The results of the recent election "prove that there has been a steady solidification of public sentiment in favor of the Eighteenth Amendment except in sections of the country, and especially in certain large cities, with a large foreign population," says a statement issued tonight by the National Executive Committee of the Anti-Saloon League, which met here today.

"There has been an increase in the 'Dry' majority in the Senate," the statement continues, "and the only gains made by the 'Wets' in the House, which is still strongly 'Dry,' were made in a few districts with a large foreign-born population under the lead of 'Wet' city dailies. There is no evidence that there has been, even in those sections, any increase in 'Wet' sentiment and therefore no reason for any discouragement for advocates of prohibition and law and order, provided they heed the warning."

The statement, which bore the caption "Drys Declare War on Nullificationists—A Declaration of the Executive Committee of the Anti-Saloon League Adopted at Philadelphia," is closed with a call to the people of "All the States to continue their efforts for prohibition enforcement and to strengthen the Anti-Saloon League and the W. C. T. U. in this essential task to support the Constitution and the laws enacted to enforce it."

Attempts to elect a Congress "to nullify the Eighteenth Amendment and to legalize the sale of beer and wine" were characterized as "a direct challenge to organized government," part of the statement says.

"To enact a State law in defiance of Federal law or to repeal Federal legislation necessary to enforce the Constitution is as effective and as vicious nullification as that resulting from organized physical force.

"We commend the Department of Justice of the United States for so construing the National Prohibition act as to consummate the manifest purpose of that act to prevent the carriage of liquors on American ships and on foreign ships within our jurisdiction. No loyal citizen of the United States who enjoys its manifold blessings will refuse to sail on our ships because they obey the laws of our country.

"We condemn the persistent attacks made by the distillers upon the prohibition enforcement department because it is making an honest effort to confine the withdrawal of spirituous liquors to legitimate medicinal and other non-beverage needs. We appeal to the friends of prohibition and law enforcement in foreign countries to use their influence with their several Governments to withhold protection from rum-running vessels of foreign registry that violate the laws of the United States."

Among the leaders of prohibition forces who attended today's session were Wayne B. Wheeler, general counsel of the league; F. A. Baker, General Superintendent; William H. Anderson, New York Superintendent, and Dr. Ernest H. Cherrington, Secretary of the Executive Committee.

"The 'wets' have announced their program to organize the next House of Representatives in the interests of large plan to repeal or change the prohibition act," said Mr. Wheeler. The 'dry' forces will oppose any effort on the part of the forces against the prohibition amendment to organize either branch of Congress. It is more manifest every day that the enforcement of the Eighteenth Amendment will be one of the issues of the 1924 campaign."

Special to The New York Times.

CHICAGO, Nov. 14.—Unofficial returns from last Tuesday's election giving the totals from 90 of the 102 counties in the State, show a heavy cut in the majority for the beer and wine proposal. They indicate that the "wets" did not lead by more than 80,000 votes outside of Cook County.

With the tremendous "wet" vote in Chicago the beer and wine majority in the State may be greater than 200,000, but the 500,000 victory that was claimed by the "wets" is mythical. The nine'y down-State counties reporting show a "wet" majority of 66,418 in a total vote of 676,000. The figures are: "Wet," 371,639; "dry," 305,271; "wet" majority, 66,418.

The counties that remain to be reported are expected to increase the "wet" majority. Thirty-five counties voted a "dry" majority in spite of the advice of the Anti-Saloon League of Illinois to refrain from voting.

DENOUNCES WHISKY FOR MEDICINAL USE

Delegate Tells World W. C. T. U. Convention Liquor Increases Pneumonia Deaths.

PHILADELPHIA, Nov. 14.—Whisky as medicine was denounced today as useless except in rare cases by Mrs. Ingrise M. Allen, Superintendent of the Department of Medical Temperance of the Woman's Christian Temperance Union at the afternoon session of the organization's World Convention. Mrs. Allen said there were many hospitals throughout the country that never employed alcoholic stimulants, even for pneumonia, and cited figures purporting to show that the death rate from pneumonia was greater when whisky had been used than when it was not. She asserted that approximately 90 per cent. of the liquor prescriptions now being filled were not for medicinal purposes.

RESUME MEXICO PAYMENTS.

Western Union Will Accept Money for Transfer to That Country.

Announcement was made yesterday by J. R. Hyland, commercial manager of the Western Union Telegraph Company, of the resumption of the "money transfer service" to Mexico, to be effective immediately. Mr. Hyland stated that the arrangements will be confined to transfers originating in the United States destined to practically all points in Mexico.

All payments in Mexico will be made in Mexican gold currency on the fixed basis of two for one. That is, in the case of a transfer of $100 the bank correspondent will pay 200 pesos (Oro Nacional) in Mexican gold coin.

DRY CHIEF FEARS STATE LAW REPEAL

Yellowley Says Such Action Would Be Serious Blow at Enforcement.

CANCEL 8 LIQUOR PERMITS

Six Retail Druggists, One Wholesale Firm and a Truckman Are Punished.

WOMAN DECORATOR HELD

Patrolman Says She Waved Bottle at His Head in Cabaret—Case Goes to Grand Jury.

E. C. Yellowley, acting Federal Prohibition Director for this State, when questioned yesterday in regard to the proposal of the association Against the Prohibition Amendment for the repeal of the State Prohibition Enforcement law, known as the Mullan-Gage law, at the next Legislature, said that the wiping out of the State measure would be a serious blow at prohibition enforcement in this State, especially in those cities and towns where the police and State officers are co-operating with the Federal authorities.

Besides the repeal of the Mullan-Gage law, the Association Against the Prohibition Amendment will seek at the next Legislature to have a joint resolution adopted calling upon

THE PLAY

By JOHN CORBIN.

A Victorian Flapper.

THE ROMANTIC AGE, a comedy in three acts, by A. A. Milne. At the Comedy Theatre.

Mrs. Monsell.....Daisy Belmore
Mellisande.....Margalo Gillmore
Jane Hurst.....Jean Forbes-Robertson
Aldo.....Ida Molthan
Mr. Knowle.....Moffat Allen
Bobby.....Neil Martin
Gervase Mallory.....Leslie Howard
Brue.....Paul Jacobi
Master Susan.....J. M. Kerrigan

The author of "Mr. Pim Passes By" and "Dover Road" is now concerned with the comedy of a flapper who has somehow slipped her century. The English heroine of "The Romantic Age" has nothing in common with (for example) the young things in Rose Macauley's "Dangerous Ages"—Bolshevism, untrammeled love, and that sort of flapper-doodle. She is more of a piece with—what is the Jane Austen for "flapper"?—with the feudally minded heroines of "Northanger Abbey." She despises housekeeping—the bread crumbs she made for the fowl at dinner have gone hopelessly wrong—and the sighs into the moonlight of midsummer night for a lover prince in armor.

As this is a bit of neo-Barrieism, very charming after its kind, Prince Gervase comes. He has lost his way and run out of "petrol" while motoring to a costume party. Mellisande gets one glimpse of him in the midsummer moonlight, and he of her. Love happens. On the morrow he is still wandering in his doublet and hose of blue and silver, and they meet in the wood. It is a finely humorsome, tenderly impressionistic idyll and, though both move as if in a dream, love keeps on happening.

Then comes the last act, the awakening. The idyllic forest gives way to tea for the whole enlurgated family; doublet and hose of silver and blue are replaced by knickers of a very modern bagginess. Disillusionment stalks into the regions of love's young dream (some centuries old), but in the end good sense asserts itself and a love so genuine and so strong that it endures even the thought of bread crumbs properly compounded.

I'm not to be thought that "The Romantic Age" verges upon banality. Let us repeat that it is written by the author of "Dover Road" and "Mr. Pim Passes By." Wit and fancy have seldom so completely lent their shimmering vestment to a group of amiable and very human English folk. And let us make haste to add that this eternal flapper, eternally young, is played by Margalo Gillmore.

It is a performance rich in personality, flawless in art. Miss Gillmore shirks no essential detail of characterization, even dwelling up the young thing's complete lack of humor. (If this were true Barrie, the final scene would have revealed just a flicker of the vigilant comic.) But in spite of her fidelity, Miss Gillmore manages to make Mellisande tremulous with ripening ardor and quite genuinely idyllic.

First and last in the account of last evening's enjoyment is the fact that the comedy is staged by Frederick Shanhage. It is a flawless frame, the number of which would escape the fourragere if decorations were still in order.

The homely philosophy of the play was expounded by J. M. Kerrigan, a peddler in whom the wandering mood of Autolycus is subtly a love of home life and his aging spouse.

The pseudo-princely lover, who imbibed his triumphant philosophy from Mr. Kerrigan in the wood, was played in a right manly and fanciful vein by Leslie Howard.

Marsh Allen was father to the Jane Austen flapper, and was so amiably and shrewdly amusing that the absence of humor in his daughter came to seem a sheer miracle.

It would be labor lost to warm off the seekers of novel sensation. They scent such gossamer delights from afar and disappear in their own dust. But there are nowadays more than one "public" on Broadway, and, though this play is by no means a paragon of its kind, it is just the sort of thing the Barrie-Milne-ites delight in.

'THE LOVE CHILD' IS MOVING.

Bataille Play at Cohan Theatre Is Generally Interesting.

THE LOVE CHILD, a play in four acts, by Henri Bataille; adapted by Martin Brown. At the George M. Cohan Theatre.

Marie.....Grace Kennard
Barry.....Harry Gibbs
Laura Thorne.....Janet Beecher
Eugene Thorne.....Sidney Blackmer
Alice De Mare.....Vivienne Osborne
Gaby Mulligan.....Eleanor Williams
Reine Clive.....Lolita Robertson
Kitty Lantine.....Geneva Harrison
Paul Brander.....Lee Baker
Helen Brander.....Juliette Crosby
Smith.....Roy Welling
Nole.....Edward Colebrook

A generally interesting and frequently moving play, frankly of theatric design, is "L'Enfant Amour" of Bataille, presented last night at the George M. Cohan Theatre under the somewhat overliteral title of "The Love Child." This play, the second Bataille work to reach the New York stage since the dramatist's death a few months ago, contains a good deal of effective theatrical stuff. It depends largely upon three major roles—those of mother, lover and son, and in each of the school that is at some pains to provide opportunities for acting on the part of its principals. In Paris, ten or eleven years ago, Rejane found the role of the mother sufficiently attractive to tempt her, and it is with her that the play is chiefly identified.

In the adaptation at the Cohan—a fairly fluid one by Martin Brown, which is at somewhat scrupulous pains to avoid identification of the locale, despite the inescapable Gallic theme—these three leading rôles fell into the hands of Janet Beecher, Lee Baker and Sidney Blackmer. The performances of all are capable enough, and yet just a little of the theatrical fervor of the play is dissipated by a common tendency to play in a repressed key. It is as though an attempt were being made to put the play upon another plane than that for which it was intended—there is an apparent unwillingness to recognize that this play, after all, is composed mainly of theatrical material, and that it could do with a little fire from the actors.

Bataille has selected as his heroine a woman who has been for seventeen years the mistress of a public man, and who is finally about to be pushed aside when an important appointment makes it desirable that he should go on without her. It is prior to her acquaintance with this man that she has become the mother of the child of love who gives title to the play, and it is when the lover shoves her aside that the son takes matters into his own hands. By threatening an affair with the lover's daughter he seeks to force his return to her mother. (Quite accidentally, apparently, the authors of the late "Swifty" employed a plot highly similar to this.)

It is when the son confronts the lover, in the third act of the play, that the piece becomes most interesting. Here, for a while, it is all genuinely convincing and moving—the rather arbitrary mechanics of the play are forgotten in the general enjoyment of the scene. As a matter of fact, the play contains four or five scenes that sweep along with a fine movement, and it is chiefly when the acting is out of key with the play that the piece seems unconvincing.

Mr. Blackmer had several splendid moments as the son, and was handicapped only by the tendency toward sameness. Miss Beecher, given a more passionate scene to work with in the third act, rose to it with vim, and Juliette Crosby, in a single scene, showed a flash of real fire.

Ethel Grow at Aeolian Hall.

Ethel Grow, contralto, who appeared here last season, gave a program of songs by American composers last evening at Aeolian Hall, Assisted by C. Walker at the piano. The songs ranged a century and more, from Francis Hopkinson, friend of Washington, to manuscript pieces by Horace Johnson and Henry Holden Huss. So great a variety of material taxed the resources of a singer, especially since all were in the lower register of voice. Miss Grow was heard by a friendly house.

"LA TRAVIATA" IN BROOKLYN

Beni Leads Cast—"Romeo et Juliette" to Be Second Revival Here.

Lucrezia Bori led a Metropolitan cast in "La Traviata" at the opening of the opera visits to the Brooklyn Academy last evening. Messrs. Gigli and de Luca also sang and Mr. Moranzoni conducted. Next week's opera for Brooklyn, on Nov. 21, will be "Der Rosenkavalier."

Bori, Gigli, de Luca and others are announced in Mr. Gatti-Casazza's second revival of the season, "Romeo et Juliette," which will be sung at the Metropolitan on Saturday afternoon of next week, Nov. 25. In Gounod's opera will appear also Mmes. Delaunois and Wakefield, Messrs. Didur and Rothier, and Mr. Rasselmans will conduct.

"Boris," with Chaliapin, will be repeated next Monday night. In "Aida" next Wednesday there will be heard for the first time Mmes. Rethberg and Ober and the baritone, Edmund Burke. "Die Walkure," on Thursday, with Jeritza, will also introduce a new tenor, Curt Taucher, and, among the minor valkyrs, Miss Tavior.

A special matinee of Madame Butterfly on Friday, Nov. 24, engages Easton, Perini, Martinelli and Scotti. "Mefistofele," with Chaliapin, is repeated that evening. Following the Saturday matinee revival of "Romeo et Juliette" comes a popular-price Saturday night of "Manon Lescaut," with Edward Johnson, Alda and Scotti.

MISS DUNCAN'S FAREWELL.

Dancer Ends First of Two Programs Here With a Speech.

Isadora Duncan appeared with the Russian Symphony Orchestra under Modest Altschuler last evening at Carnegie Hall, and will reappear tonight, the performances being announced as Miss Duncan's "farewell to America." She danced with more abandon than she recently had done here to the music of Tchaikovsky's symphony "Pathetique," an "Idyll" from the second symphony of Sevlakin, the scherzo from that composer's first symphony, and Tchaikovsky's "Slavic March."

Miss Duncan made a speech—upon urgent request. It was not a political speech. She held Mr. Altschuler firmly by the hand and praised his orchestra. Still holding him by the hand, she talked of her little red dress. It was the one (she said) to which Boston had objected, she had danced all her way dances in it since it had been given to her by an old lady in Vienna. She was 18 then. It had never been washed.

People had said to her that she ought not to make speeches, but she wanted to make this little one. She did not preach Bolshevism, but only love—the love of mother for child, of lover for wife, and her own for the top gallery (looking ecstatically) which never stirred. There were also allusions to Russia which were wildly cheered.

Sings Songs of Many Nations.

Dmitry Dobkin, Russian tenor, in his first recital of the season in Town Hall last evening, sang Russian, German, Swedish, Norwegian, Spanish, Italian, Jewish, English and French songs and three operatic selections. He sang the "Grale Erzählung" from "Lohengrin" with power and appreciation of the possibilities for tonal shading. "La Partida," by Alvarez, which was sung with fire and skillfully accompanied by Gustave Barnbeschek, evoked more applause than the other songs. Manzuocco's "I Shall Know" and "Schlafmein Kind," by Dobkin, were enriched with a violin obligato by Marie Deutscher.

MLLE. SOREL IN DUMAS PLAY

Seen in "La Dame Monde" at Thirty-Ninth Street Theatre.

At the second year of the short French season at the Thirty-ninth Street Theatre Mlle. Cecile Sorel was seen last night in "La Dame Monde," a well-established success of Alexandre Dumas fils, which was first brought out in 1855, a few years after "La Dame aux Camélias." If it has not held the boards so continuously as the famous "Camille," it yet remains one of the monuments of the skillful play building and clever dialogue of the second Dumas. It is distinctly a star's play, and the audience, which was a large one, had the opportunity of seeing Mlle. Sorel in at least half a dozen stunning creations of the Rue de la Paix. It is a play in which the star can display every device of voice and gesture taught to the carefully trained French actors. And for all its years it seems a perfectly good vehicle today and not behind the times when other French plays are considered, so strong is tradition in French comedy.

M. Lambert, a fellow sociétaire of the Comédie Française, appeared with Mlle. Sorel as de Nanlac, a highly sympathetic rôle for this broad-shouldered ils-ne-sauraient-pas type of Frenchman. M. Bellier, formerly of the Odéon, gave a pleasing performance of the contrasting simple and direct de Jalin. The name of the actress who played the inevitable young person was crowded off the program by the necessary synopsis of a foreign-language play, but her part was one of the best of the evening.

The visiting French stars received a warm welcome from a Franco-American audience.

Philharmonic Specials Open.

The Philharmonic Society opened last evening its special concerts at the Metropolitan Opera House, one of several "extension" series in different halls and in various boroughs, whereby music's mountain is to be carried to those Mahomets who will not come to the mountain. The Opera House was filled, except for side galleries, and the orchestra was surrounded on the stage by a close-built scene of gold bas-reliefs and painted tapestry. Of music, the selections were those familiar to Philharmonic audiences, not the least being the "New World" symphony of Dvorak or the Bach-Abert prelude, chorale and fugue. Mr. Stransky finished the evening with a group of modern Tchaikovskyites, the scherzo from Rimmki," Debussy's "Afternoon of a Faun" and Strauss's dance from "Salome."

THEATRICAL NOTES.

Another play by Mary Roberts Rinehart will be placed in rehearsal by Wagenhals & Kemper in about a month.

"Man and Farewell," a comedy by William Hurlbut, will be produced by Joseph R. Shea on Jan. 15. Another play by the same author, "Made in Heaven," will be produced by Mr. Shea a few weeks later.

The curtain on "Hamlet" will rise at 8 o'clock at the Sam H. Harris tomorrow night.

Rehearsals of "Johannes Kreisler" began yesterday.

"Nobody's Fool," by Alan Dale, was produced in New Haven last night by the Poli people, with Henrietta Crosman in the leading role.

A revue entitled "Fashions of 1923" is being staged by Alexander Leftwich and will open in New York in January.

The Stockbridge Stocks will give a bill of four short plays at the Metropolitan Theatre, Madison Avenue and Twenty-fourth Street, on Dec. 8. On the program will be "Words and Thoughts," by Don Marquis; "Death Says It Isn't So," by Heywood Broun; "The Bedroom Suite," by Christopher Morley, and one anonymous play.

A new episode by Tchakoff, entitled "Khirurgia," has been added to the Chauve-Souris, on the Century Roof.

MOTION PICTURES

MARION DAVIES
WHEN
Knighthood
WAS IN FLOWER
CRITERION
BROADWAY, AT 44 STREET
TODAY at 2:20 & 8:20.
ALL SEATS RESERVED.

APOLLO Theatre, 42nd, West of Broadway. Twice Daily, 2:30 & 8:30. Sun. Mat. at 2
D. W. GRIFFITH'S
ONE EXCITING NIGHT
PRICES: Orchestra, nights, $1.00 and $1.50. Bals. 50c & $1.00. Mats. 50c & $1.

44th ST. THEATRE, W. 44th ST. TWICE DAILY, 2:30—8:30.
WILLIAM FOX Presents
"The VILLAGE BLACKSMITH"
"AN HONEST MOTION PICTURE"
Founded on the poem by LONGFELLOW.
600 Good Orch. Seats Matinees 50c | 600 Good Orch. Seats Nights $1

ASTOR THEATRE B'way at 45 St. TWICE DAILY. 2:30—8:30.
WILLIAM FOX presents
"THE TOWN THAT FORGOT GOD"
500 Good Seats Orchestra Matinees 50c | 500 Good Seats Orchestra Nights $1

Douglas Fairbanks in "Robin Hood"
LYRIC Theatre, 42d St. W. of B'way. Twice Daily, 2:20-8:20.

RIVOLI B'WAY 49 St. VALENTINO "THE YOUNG RAJAH." RIVOLI CONCERT ORCHESTRA. PARAMOUNT PICTURES
RIALTO B'WAY at 42 St. ALICE BRADY "ANNA ASCENDS" FAMOUS RIALTO ORCHESTRA.
STRAND B'way at 47 St. MARY PICKFORD in "Tess of the Storm Country" Grand Symphony Orchestra and the FAMOUS FORINI ORGAN.
STATE B'way & 45 St. Opens 11:30 A. M. LOEW'S WILLIAM FARNUM in "Without Compromise." Hell Fighters' Colored Band of the A. E. F., other Buster Keaton Comedy.
CAMEO 42nd, W. B'way S. S. HOUK PYRAMID presents WHEN THE DESERT CALLS
CAPITOL B'way, 51st. BROTHERS UNDER THE SKIN Capitol Grand Orchestra.
PLAZA Mad. Ave. & 58th St. "THE QUEEN OF THE MOULIN ROUGE" with Mae Murray and Rod La Rocque

TOWN HALL, SAT. AFT. at 2, NOV. 2ND VIOLIN RECITAL BY ERIKA MORINI
Seats now at Box Off. Baldwin Piano used. Management Metropolitan Musical Bureau.
BETTY TILLOTSON ARTIST SERIES
1st CONCERT TONIGHT AT 8:15 (Steinway Piano)
TOWN HALL, W. 43d St. BETTY TILLOTSON CONCERT SUN., 19th inst. at 3
M. MIKOLSKO Pianiste
Z. S. JAMISON Tenor
WALTER KOLLA Baritone
(Steinway Piano)

P. F. Keith's PALACE B'way & 47 St. WILLIAM FAVERSHAM, BROOKE JOHNS & Entertainers, ANN PENNINGTON, DUNCAN SISTERS, Powers & Wallace, Frank Van Hoven, Miss Fire, others.
B. F. Keith's RIVERSIDE B'way & 96 St. ALL STAR BILL 9 - BIG ACTS - 9
B. F. Keith's COLONIAL B'way & 63 St. "Chic" Sale, Geo. Lemaire, Lillian Leitzel, Tom Patricola, Wells, Virginia & Wood & other.
B. F. Keith's 81 STREET B'way-81 St. JOE COOK Hartley & Patterson, Alma Adair, Alexander & John Smith, others & Photoplay "The Old Homestead."
B. S. MOSS' B. F. KEITH VAUDEVILLE BROADWAY AT 41 ST. CHAS. RAY in A TAILOR MADE MAN
COLUMBIA Burlesque, 47th & B'way. Pop. Twice Daily, 2:15 & 8:15. Prices
MAIDS OF AMERICA ALL NEW

All Plays Presented by Mlle. Cecile Sorel's Co. Also the New work of Leon Bakst
"La Belle au Bois Dormant," with 82 colored plates (only 500 copies printed, signed by the artist), $25.00. Postage, U. S., free.
On Sale At DORBON-AINE'S 561 Madison Ave.

FAREWELL TO AMERICA
Carnegie Hall. Last Performance
TONIGHT—Beethoven—Brahms—Schubert
S. HUROK Presents
ISADORA DUNCAN
With RUSSIAN SYMPHONY Orchestra MODEST ALTSCHULER, Conductor
Tickets $1 to $3 (Plus tax), at Box Office.

WALDORF-ASTORIA BALLROOM
NEXT SATURDAY AT 2:30
ONLY SONG RECITAL IN N. Y.
SCHUMANN-HEINK
Tickets on Sale at Waldorf-Astoria, Room 1013, also Tyson & McBride Agencies, $1.75 to $3.50 (Inc. tax), at box office prices.

HIPPODROME—Sunday Night, NOV. 19TH
FIRST APPEARANCE IN NEW YORK
IRISH REGIMENT BAND
With vocal and instrumental soloists in a feast of Irish Melodies.
Seats now at Box Office. Pop. Prices.

CARNEGIE HALL, SUN. AFT. AT 3 Dec. 3
Rachmaninoff
TICKETS NOW AT BOX OFFICE.
Direction C. J. Foley. Steinway Piano.

Aeolian Hall, Sunday Aft. at 3, Nov. 19
Piano Recital by ALEXANDER
SILOTI
Tickets Now at Box Office.
Mgt. GEORGE ENGLES. Steinway Piano

AEOLIAN HALL, Tom'w Aft., Nov. 16, at 3
Piano Recital by JULIA
GLASS
Seats 50c to $2 at Box Off. Chickering Piano.

Aeolian Hall, Mon. Aft., Nov. 20, at 3
Mabel Beddoe
CONTRALTO
Mgt. Evelyn Hopper. Steinway Piano

Aeolian Hall, Mon. Eve., Nov. 20, at 8:15
Schneider—Hickerson
TENOR PIANIST
Mgt. Evelyn Hopper. Steinway Piano

Carnegie Hall, Sat. Aft., Nov. 18 at 1:30.
JOSEF HOFMANN
PIANO RECITAL (Steinway Piano.)

Town Hall, Sun. Aft., Nov. 19, at 3
EMILIO DE GOGORZA
SONG RECITAL (Steinway Piano)

AEOLIAN HALL, TOMORROW NIGHT, at 8:15
PAUL BERNARD
VIOLIN RECITAL (Mason & Hamlin)

METROPOLITAN OPERA HOUSE
Tonight, 8, Boris Godunow. Matenauer; Gadski, Harrold, Mardones, Bada, Papi, Tibbett, 1:45. Amore dei Tre Re. Bori; Johnson (debut), Danise, Didur, Moranzoni. Tom'w Aft., 2, Rosenkavalier, Jeritza, Easton, Sundelius; Bender (debut), Harrold, Schutzendorf (debut), Bodansky.
Sat. 2, Mefistofele, Alda, Peralta; Gigli, Chaliapin, Bada, Moranzoni.
Sat. 8, Romeo et Juliette, Bori in at Pop. Prices, Sameon et Dalila, Matzenauer; Martinelli, De Luca, Rothier, Rasselmans. Mon. Mon. at 8, Boris Godunow, Matzenauer; Chaliapin, Johnson, Mardones, Papi. Wed., 8, Aida, Rothberg (debut), Onegin (debut); Martinelli, Danise, Mardones, Burke (debut), Moranzoni.
THU. NOV. 23, BUTTERFLY
SPL. MAT. Fri.
Easton, Ferni; Martinelli, Scotti, Paltrinieri, Moranzoni. Seats $1 to $6, now.
BROOKLYN ACADEMY OF MUSIC
Tues., Nov. 21, at 8, Rosenkavalier, Jeritza, Easton, Sundelius; Bender, Harrold, Schutzendorf, Bada, Bodansky.
HARDMAN PIANO USED.

THE CITY
Symphony Orchestra
DIEBL FOUR, Conductor
First Concert
Carnegie Hall, Sat., Nov. 18, 8:30 P. M.
Symphony in D Minor.....Cesar Franck
Poeme de Extase.....Scriabin
Overture "Tannhauser".....Wagner
Tickets $1.50, $1, 75c, 50c. Now on sale at Box Office.

PHILHARMONIC
Josef Stransky, Conducting, Carnegie Hall
Tom'w Eve., 8:30; Pri. Aft., Nov. 17, 2:30.
Tchaikovsky 5th Symphony
Sunday, Nov. 19, 3:00, BEETHOVEN-WAGNER-TCHAIKOVSKY. Steinway Piano

Carnegie Hall, Fri. Eve., Nov. 17, at 8:15.
Violin Recital—ELMAN
Rubinstein
Mgt. DANIEL MAYER. Steinway Piano.

Aeolian Hall, Fri. Eve., Nov. 17, at 8:15
SONATA RECITAL
Moore—Kortschak
Mgt. EVELYN HOPPER. Steinway Piano.

Aeolian Hall, Saturday Aft., Nov. 18, at 2
CALVE
Mgt. Loudon Charlton Steinway Piano.

AMERICA'S FOREMOST THEATRES AND HITS. DIRECTION OF LEE & J. J. SHUBERT.

WINTER GARDEN Mats. Thurs. Sat. LAST 2 WEEKS. POP. MAT. TODAY
Passing Show of 1922
Presenting Willie and Eugene Howard
Most Beautiful Girls in America!

A. A. MILNE'S New Comedy
The Romantic Age
COMEDY Theatre, West 41st St. Evs. 8:30. Mats. Today & Sat. FIRST MATINEE TOMORROW

49TH ST. Thea., W. of B'way. Evs. 8:30. POP. MAT. TODAY 50c to $2
Whispering Wires
SUPER MYSTERY PLAY

PLAYHOUSE 48th, E. of B'way. Evs. 8:30. Mats. Wed. & Sat. 2:30
UP SHE GOES
"Delightful musical comedy, well acted, danced and sung"—Evening Post.

SHUBERT VAUDEVILLE
CENTRAL Mats. 47th and Lexington. Mats. Daily. 2:15 and 8:15
GAIETY and CLEO MAYFIELD
And The Smart Set
ZIG-ZAG
AND ALL-STAR VAUDEVILLE BILL.

SHUBERT VAUD. & REVUES | Harlem Opera House (Mats. 125 St. nr. 7th Ave.) Continuous
EVA TANGUAY
The Smart Musical Revue
Facts & Figures With 8 Co. of 50 and Acts of Vaudeville.

AMBASSADOR 49th, E. of B'way. Evs. 8:30. Mat. Today, Best Seats $2
The Lady in Ermine
(International Musical Success)
with WILDA BENNETT and WALTER WOOLF
400 BALCONY SEATS $1.50

Maxine Elliott's 39th, E. of B'way. Evs. 8:15. Mats. Wed. & Sat. 2:15
SAM H. HARRIS presents
JEANNE EAGELS in "RAIN"
Founded on W. S. Maugham's "Miss Thompson"
Staged by JOHN D. WILLIAMS.

PLAYHOUSE 48th, E. of B'way. Evs. 8:30. Mats. Wed. & Sat. 2:30
UP SHE GOES
"Delightful musical comedy, well acted, danced and sung"—Evening Post.

BIJOU 45th, West of B'way. Evs. 8:30. MATS. TODAY, TOMORROW & SAT.
GRACE GEORGE in "TO LOVE."
By Gaxsby.
Robert Warwick—Norman Trevor

BROADHURST Thea., 44th, W. of B'way. Evs. 8:30. MATINEE TO-MORROW AND SAT.

SPRINGTIME of YOUTH
Better than "MAYTIME."
A Love Story that is Real, interpreted by an Ideal Singing Cast and Ensemble
GEORGE MacFARLANE OLGA STECK
J. Harold Murray Harry Kelly Eleanor Griffith
HARRY K. MORTON & ZELLA RUSSELL
Staged by J. C. HUFFMAN

The Reviewing Stand
By Alexander Woollcott

The playgoer who lets the weeks slip by without seeing "The World We Live In," is missing one of the authentic thrills which the present day theatre can communicate to the great American spine. * * * In the manner of the old fables, it moralizes over human beings by telling the tale of them in terms of the butterflies, the beetles, the moths, the ants. * * * All of which you will find beautifully produced.

"If 'The World We Live In' had been staged here four years ago, the Jolson Theatre would have been burned down and William A. Brady would have been shot at sunrise."—IN IT SEEMS TO ME, by Heywood Broun.

MATINEE TOMORROW
Every Young Person In New York Should See This Play
JOLSON'S 59th St. THEATRE, at 7th Ave. Evs. 8:30. Mats. Thurs. and Sat., 2:30

ELTINGE THEA., W. 42d St. Evs. 8:30. Mats. Today & Sat. 2:30
FLORENCE REED in "EAST of SUEZ"
By W. SOMERSET MAUGHAM.

BITZ, W. 48th St. Evs. 8:30. Mats. Today & Sat. 2:30
"BANCO"
"Clever Comedy of Errors."
With Lois Fisher, Alfred Lunt, Francis Byrne.

BELMONT Thea., 48th, E. of B'way. Evs. 8:30. Matinees Tom'w and Sat.
Thin Ice COMEDY HIT!
"The laughs are genuine. * * * We hope it will run until spring."—World.

SHUBERT-RIVIERA 97th & B'way. Evs. 8:15. Mats. Tom'w & Sat.
Frances White... The HOTEL MOUSE
& Taylor Holmes in

BEST SEATS FOR ALL THEATRES 50c ADVANCE BRYANT 4800 ORIGINAL TYSON & CO. Established 1885. MAIN OFFICE NOW AT 148 W. 42 ST. Formerly 1472 B'way.

CENTURY Theatre, 62d St. and Central Park West. Evs. 8:30. Mats. Today and Sat.
Blossom Time
2nd TRIUMPHANT YEAR
PRICES: 500 SEATS $1.50 | 750 SEATS $2.00

CASINO 39th & B'way. Mats. Today & Sat. 2:15
MUSICAL COMEDY SENSATION
Sally, Irene and Mary
With Eddie Dowling and Great Cast.
BEST SEATS Evs. $2.50. Wed. Mat., $2. No Higher (Ex. Sat. & Holidays)

SHUBERT Thea., 44th, W. of B'way. Evs. 8:30. Mats. Today and Sat.
GREENWICH VILLAGE FOLLIES.
Fourth Annual Production.
POPULAR MATINEE TODAY

CENTURY ROOF THEA. 62d St. & Entrance on 62d Street. Phone Columbus 8900. Evs. 8:30. Mats. Tom'w & Sat.

F. RAY COMSTOCK & MORRIS GEST present
3RD Chauve-Souris
From MOSCOW—Direct from LONDON—PARIS
16TH MONTH.

R.U.R. GARRICK 58 W. 35th. Evs. 8:30. Matinees Tom'w & Sat.
Moves to Frazee Thea. Monday.

NATIONAL THEA., 41 St., W. of B'way. Evs. 8:30.
CAT AND THE CANARY
POPULAR MATINEE TODAY

AL'S HERE PLYMOUTH "The Old Soak" By DON MARQUIS. West 45th St. Evs. 8:30. Mats. Tom'w & Sat.

Princess Thea., W. 39th St. Evs. 8:45. Mats. Tom'w & Sat.
Brock Pemberton's Production
"Fascinated by it."—Lee Simonson. "Tremendously interesting."—Mrs. John Alexander.
6 CHARACTERS IN SEARCH OF AN AUTHOR.

REPUBLIC West 42d St. Evs. at 8:30. Mats. TODAY & Sat. at 2:30.
ANNE NICHOLS' Laughing Success
'ABIE'S IRISH ROSE'

MOROSCO West 45th St. Evs. 8:30. Mats. Today & Sat. at 2:30.
POPULAR MATINEE TODAY. $2.00.
BIGGEST HIT IN TOWN!
WHY MEN LEAVE HOME
HOPWOOD'S LAUGHING KNOCKOUT.

TIMES SQ. W. 42d St. Evs. 8:30.
"Has Captured New York."—Eve. Sun.
THE FOOL
Channing Pollock's Powerful Play.
POP. PRICE MAT. TOMORROW

SELWYN THEATRE, W. 42d St. Evs. 8:30. Mats. TODAY (Exp.) & Sat. 2:30.
Barney Alexander
BERNARD & CARR
LAST 3 WEEKS
PARTNERS AGAIN
By Montague Glass & Jules Eckert Goodman.

2 JOHN GOLDEN HITS
Madge KENNEDY in FRANK CRAVEN'S HIT
SPITE CORNER
AT THE LITTLE W. 44 St. Evs. 8:30. Mats. Today & Sat.
AND
7TH HEAVEN
A Love-drama of Love and Thrills
AT THE BOOTH W. 45 St. Evs. 8:30. Mats. Today & Sat.

BAYES THEATRE Top of 44th ST. Thea. NOW OPENING Tom'w Eve. & New Drama. VIRTUE?

ARTHUR HOPKINS presents
ETHEL BARRYMORE
in "ROSE BERND" By Hauptmann
LONGACRE THEATRE, W. 48 St. Evs. 8:30. Mats. Today & Sat. 2:30.

EMPIRE B'way & 40th St. Mats. TODAY & Sat. at 2:30. Prices $1.50 to $3.00.
HENRY MILLER
RUTH CHATTERTON
in ROBERT BATAILLE'S GREAT PLAY.
"LA TENDRESSE"
(TENDERNESS)

LIBERTY W. 42nd St. Evs. at 8:30. MATS. WED. & SAT., 2:15.
POPULAR MATINEE TODAY
"Best American Musical Play In The Whole Wide World."
George M. Cohan's Comedians
"LITTLE NELLIE KELLY"
THE NEW SONG AND DANCE SHOW.

Arthur Hopkins Announces the opening performance of John Barrymore in "Hamlet" at the Sam H. Harris Theatre, Tomorrow Evening at 8 o'clock sharp. First Matinee Saturday at 2:15. Seats now on sale. Prices after the opening, $3.30 to $1.10.

VANDERBILT W. 48 St. Evs. 8:30. Mats. TODAY & Sat. at 2:30.
THE TORCH-BEARERS
BY HILARIOUS COMEDY
"AUDIENCE SCREAMED WITH LAUGHTER."—Leo Marsh, Telegraph.

Henry Miller's 124 W. 43d St., nr. B'way. Evs. 8:30. Mats. Tom'w & Sat. 2:30.
INA CLAIRE
AND CO., including BRUCE McRAE.
in the "FRENCHIEST CLEVEREST COMEDY"
?The Awful Truth?

HUDSON West 44th St. Evs. 8:30.
POP. MATINEE TODAY
THE HIT OF THE TOWN
"SO THIS IS LONDON!"
A HOWLING SUCCESS.—Eve. Post.

MUSIC BOX THEATRE W. 45 St. Evs. 8:30. Mats. Tom'w & Sat. 2:30.
Sam H. Harris IRVING BERLIN'S NEW MUSIC BOX REVUE Presents
"Grander than last season."—Times.

GAIETY B'way at 46 St. Evs. 8:30. Mats. Today & Sat. 2:30.
Loyalties
By JOHN GALSWORTHY

KNICKERBOCKER B'way and 38th St. Evs. 8:30.
THE YANKEE PRINCESS
Mats. Today & Sat. 2:30.
A. L. ERLANGER'S Musical Production from Kalman's "DIE RAJADERE"
with VIVIENNE SEGAL | THORPE BATES | JOHN T. MURRAY

EQUITY 48th St. Thea., Broadway and 48th St. Mats. Tom'w & Sat.
"HOSPITALITY"

ZIEGFELD FOLLIES

CORT Thea., W. 48 St. Mats. Wed. & Sat. 2:15.
FIRST MATINEE TODAY, 2:15.
MERTON OF THE MOVIES
Glenn Hunter
Florence Nash

GLOBE THEA. MATS. TODAY & SAT.
MOLLY DARLING
FUNNIEST MUSICAL HIT IN TOWN
Seat Sale $1.50.
"Reminds me strongly of Gaiety and Palm of Longacre."—Times.

The 49ers PUNCH & JUDY

THE GINGHAM GIRL MUSICAL COMEDY HIT
Earl Carroll Thea., 7 Av. & 50 St. Evs. 8:30. Mats. Tom'w & Sat. 2:30.

ON THE STAIRS with JOHN CRAIG and JAMES GRAINE
DALY'S 63d St. THEATRE, Col. 1440. Mats. Today & Sat. 2:30.

Greenwich Village 7th Av. & 11th St. Evs. 8:30. Mats. Today & Sat. 2:30.
16TH WEEK OF
"A Fantastic Fricassee"

BELASCO West 44th St. Evs. 8:30. Mats. Tom'w & Sat. at 2:30.
402d Performance Tonight
DAVID BELASCO Presents
LENORE ULRIC AS KIKI

FULTON 46 St., W. of B'way. Evs. 8:30. Mats. Today & Sat. 2:30.
BEST FRENCH PLAY MAY, TODAY & SAT.
EDWARD ROYCE'S
ORANGE BLOSSOMS

FRAZEE West 42d St. Evs. 8:30. Mats. Today & Sat. 2:30. Mats. Wednesday
WILLIAM COURTENAY in
"Her Temporary Husband" By Rida Johnson Young.

EQUITY 48th St. Thea., Broadway and 47th St. Mats. Tom'w & Sat. 2:30.
"HOSPITALITY"

BETTER TIMES
AT THE HIPPODROME Mats. 2:15. Evs. 8:15.
3000 Seats Daily. Mats. 25c. Nights 50c.

KLAW The LAST WARNING
Thea., W. 45 St. Mats. Today & Sat. at 2:30. With WM. COURTLEIGH.

LYCEUM West 45 St. Evs. 8:30. Mats. Tom'w and Sat. 2:30.
DAVID BELASCO Presents
FRANCES STARR IN "SHORE LEAVE"

GEO. M. COHAN THEATRE, BROADWAY AND 43D STREET.
EVENINGS 8:30. MATINEES TODAY & SATURDAY 2:30
Popular Price Matinee Today, at 2:30
A SENSATIONAL SUCCESS!
A. H. WOODS Presents
In Association with Charles L. Wagner
"The LOVE CHILD"
by Henri Bataille—Adapted by Martin Brown
THE BEST PLAY SINCE "MADAME X."
With a Superb Company Including
SIDNEY BLACKMER
JANET BEECHER
LEE BAKER

THE ACTORS' EQUITY ASSOCIATION ANNOUNCES
EQUITY ANNUAL BALL
and Midnight Jollies
Staged by HASSARD SHORT
HOTEL ASTOR SAT. NIGHT, NOV. 18 AT 11 P.M.
Tickets on sale at 229 W. 48th St. and HOTEL ASTOR.
AMELIA ALLEN | Among Those Who Will Appear: | HARRY RANDALL
MRS. IRENE CASTLE | BATH BROTHERS | MAY IRWIN
WILLIAM BRADDON | DAVOL & BRENNAN | SNOWDEN & CONGO BASSETT
DOLLY SISTERS | WILLIAM SEABURY | RODOLPH VALENTINO & WIFE
JACK DONAHUE | QUENNIE SMITH | WINIFRED HUBBUCK VALENTINO
PAGEANT
"WOMEN OF EQUITY"
An Ode Written by Joseph Herbert—Set to Music by Henry Hadley.
ETHEL BARRYMORE and 100 STARS OF EQUITY
AUGMENTED ORCHESTRA Directed by FRANK TOURS
AND
PAUL WHITEMAN'S DANCE ORCHESTRA Led by PAUL WHITEMAN
Business Director GEORGE LE GUERE

The Katherine Locke Topics
Fourth Season
Nov. 15 and 29. Dec. 13. Jan. 3 and 17 and 31. Feb. 14 and 28. March 14 and 28. April 11
Hotel Plaza
WEDNESDAYS AT ELEVEN
Subject Nov. 15.
"Angels of Discord"
Politics and Diplomacy. The Lausanne Conference and the Amazing Fascisme.
Tickets at the door.

YORKVILLE CASINO 210 E. 86 St. TOMORROW EVE.: Adolf Philipp and his 100 & SUN. EVE. Entertainers. SEE "AM HOCHZEITSMORGEN" de LUXE

OPERA TICKETS PHONE Bryant 7877 7887
Opera Seats for Holidays. Tickets now on sale for all Subscription Boards and Agencies. Phone CONSOLI 130 West 39th St. Opposite Theatre Entrance.
FOR SALE—Two Orch. Monday Season and 2 alternate, 2 Sat. Season and 2 alternate.

PADEREWSKI RECITAL
OPERA TICKETS PHONE FITZROY 4169
CHOICE RESERVED SEATS IN ALL PARTS OF HOUSE
NormandieHotel
Theatre Ticket Office Broadway & 56th St.

HOTELS AND RESTAURANTS

MATINEE DANCE TODAY
And every afternoon—the famous Tea; thirty Club again bids you welcome at
Roseland
The Home of Refined DANCING
EVERY AFTERNOON AND EVENING
BROADWAY AT 51ST ST.

BROOKLYN AMUSEMENTS
Brooklyn Academy of Music
Fri. Eve., Nov. 24.

DR. NORRIS DEFENDS DEATH CERTIFICATES

Replies to Dr. Hubbard's Charge That False Records Hide Suicides.

EXPLAINS HIS DIFFICULTIES

Says Families Often Try to Conceal Facts—Denies Dealing With Pneumonia Cases.

Dr. Charles Norris, Chief Medical Examiner, replying yesterday to the assertion of Dr. S. Dana Hubbard, Director of the Bureau of Publication of the Health Department, that many deaths reported by the Medical Examiner's office as accidental had proved to be suicides, said that, while in many cases it was difficult for medical examiners to ascertain the facts several hours after death, his assistants were extraordinarily careful in signing death certificates in such cases.

Dr. Norris referred to several specific cases cited by Dr. Hubbard during a speech before the Society of Medical Jurisprudence. Regarding the case of one man whose family physician gave acute pneumonia as the cause of death, although, Dr. Hubbard averred, he actually had died of a gunshot wound, Dr. Norris said deaths reported as caused by pneumonia were not brought to the attention of his office at all. It was Dr. Hubbard's duty, he said, to call any such facts to the attention of the Medical Examiner.

Dr. Norris in his statement said:

"Dr. Hubbard reports that many cases are inaccurately reported as accidental. * * * He mentions 'supposed accidental deaths from illuminant gas poisoning.' it is quite possible that the medical examiners do not always accurately ascertain the surrounding circumstances. In many such cases the family conceals the facts and evidence and suppresses information, and if an investigation has not been made by the first police officer on the scene, it is most difficult for the medical examiner to ascertain the facts several hours after the death.

"This office meets with considerable trouble in accurately determining the nature of illuminant gas poisoning, namely, if they are accidental or suicidal, in those cases which have been removed while alive to hospitals, where the death occurs several days later from pneumonia or other causes, the office being unable to ascertain the surrounding circumstances accurately, even when hearings are held in the central office and the testimony of witnesses and the first police officer in the case is taken.

"Dr. Hubbard mentions a case in which he says the office apparently did not perform its duty, in which the window from which the man fell was so high that to get to it he had to stand on a chair. I have no record of such a case. The assistant medical examiners have had very considerable experience in passing upon deaths from falls out of windows, and they are extraordinarily careful in how the death certificates are signed in such cases.

"Dr. Hubbard mentions the case where the family physician signed out a suicide by gunshot wound as acute pneumonia. I sincerely trust that Dr. Hubbard reported this death either to this office or to the District Attorney of the appropriate county. Cases of acute pneumonia are reported to the Department of Health and do not come to the attention of the Chief Medical Examiner's office at all.

"Mention is made of the undetermined nature of a large number of cases found drowned. Where bodies are not identified, it is extremely difficult to come to any conclusion as to the nature of the drowning. In such cases they should be labeled 'undetermined' in order not to falsify the records.

"I wish to call the attention of the people who criticise the workings of this department to the fact that we are forced to give the deceased the benefit of the doubt unless there is very strong evidence, as a suicide letter, or in the case of gas poisoning, the closing of the windows and doors or gas hose attached to mouth. I desire to call attention to the fact that I know of two cases dying from illuminant gas poisoning in which this office had to change the records from suicide to accidental.

"I may say that, so far as the records of New York City are concerned, doctors are not frequent suicides."

DEPLORES SEX STRESS IN PRESENT-DAY BOOKS

Hugh Walpole Says He Cannot Believe Marriage Consists of Biting, Scratching and Kissing.

The modern novel has come to a fork in the road, said Hugh Walpole, the English novelist, in his lecture at the Broadhurst Theatre yesterday. The old novel of spontaneous narration, a thing of artistic beauty, is overshadowed by the new type which sees fit to deal with every conceivable question from the beautiful to the scientific. At present, Mr. Walpole said, the English novel is entirely in the hands of the women writers, with the exception of D. H. Lawrence. They have developed it for the last four years.

Mr. Walpole commented on the largeness of the sex question in the works of a large group of women writers and of Mr. Lawrence. "I can't speak from experience," he said, "but I don't believe that marriage consists in biting, scratching and kissing all the day and all the night, and that people think of nothing but marriage. How could the world go on after the exhaustion of a single evening of Mr. Lawrence's variety? To a man it is rather provoking to see the males in these books tossed about, hardly daring to wink as they are pounced upon by some female. We men might as well pass away from this globe except that such novels show little evidence that women will be able to run the earth alone."

Another group of women are following the old traditions in their writing, but it is a question which party will dominate, he said. Mr. Walpole declined to commit himself to a definite answer.

ASKS MILLER TO STOP KLAN.

Negro Organization Urges Suppression of Movement.

Governor Miller is requested, in a letter made public yesterday by the National Association for the Advancement of Colored People, to follow the example of Governor Allen of Kansas and take steps to suppress the Ku Klux Klan in this State on the ground that public utterances of its organizers tend to provoke public disorder which might eventuate in riots.

"Press reports," the letter to Governor Miller reads in part, "state that the Ku Klux Klan is endeavoring to gain a foothold in Western New York and has already held meetings in and around Buffalo at which Klan organizers have made scurrilous attacks upon Jew, Catholic and negro, terming them indiscriminately a menace. As it is coming to be well known that the seeds of riot and public disorder are laid in misleading public utterances, whether through the press or by paid speakers endeavoring to capitalize race and religious hatred into membership fees, the Advancement Association earnestly urges that the State of New York take steps to end this menace, especially having in mind the recent utterances on the subject by the Governor of Kansas."

It is "Mérode" Week
NOVEMBER 13 TO 18
at all the best stores

Barbara No. 525 — Mabel No. 686 — Evangeline No. 2603

Three perfect under-fabrics *for* Fall

OF all the varied weights and textures of knitted *"Mérode"* fabrics, these three, for fall and winter, are specially designed in quality of pure yarns and elasticity of knit to give every age of well-dressed woman and child the surest sense of being warmly and correctly clad—at a moderate price.

BARBARA No. 525 — A rather heavy weight of the purest long-staple cotton—knitted so well that it seems actually light despite its warmth. The largest selling knit underwear fabric in the world.

MABEL No. 686 — Pure cotton and silky wool—that's for warmth; a fine silk stripe—that's for looks; a "spring" and "feel" that makes it fit perfectly under the lightest gown in the sharpest weather.

EVANGELINE No. 2603 — Designed especially for the soft skin of children, and knitted of the purest cotton and wool in sufficient weight to guard against frequent changes of temperature in their active life.

YOU WILL find these popular fabrics in all styles of sleeve and neck and length, in union suits and separate garments, wherever *"Mérode"* is sold—and, of course, they're all cut and tailored by hand.

"Mérode"

Undergarments are knitted and hand-tailored at Harvard Mills, in the town of Wakefield, Mass., by Winship, Boit & Co., and are sold only *at representative stores*

Wherever there's "Mérode" you'll find special values now

IN the steadily increasing sales of Robt. Burns cigars, we trace a gratifying response to the policy inaugurated in 1915 of maintaining a *full Havana filled* product regardless of rising costs in manufacture and material. Keeping faith with the smoker no matter what production costs happened to be has resulted in the present enormous demand for Robt. Burns.

Have you tried one lately?

General Cigar Co.
NATIONAL BRANDS
New York City

INVINCIBLES (foil-wrapped) 15c straight Box of 25—$3.50

PERFECTOS 2 for 25c Box of 50—$6.00

STAPLES 10c straight Box of 50—$4.75

Robt. Burns Cigars is Full Havana Filled

ADVERTISEMENT.

Introductory offer!

To introduce Modern Priscilla to you—five months' subscription and your choice of any one of the valuable books listed below for $1.00. Use the coupon today.

Enjoy your home

Learn to run your house smoothly—600,000 American women find a guide in Modern Priscilla

HOME—the best place to enjoy. It is all your own. Your club, your hotel, your restaurant and your dance hall. Does it fulfill all these functions well?

Let *your* home be the place where the crowd gathers for a good time. Have less work and more play. There is no place more pleasant than the well-managed home.

The guide book to a happy home

The publishers of Modern Priscilla maintain a modern home just outside Boston. There the Housekeeping Editor and her assistants live. They investigate, test and use all sorts of new household devices. New foods are analyzed. New recipes are cooked under actual home conditions. "Short cuts" are tried out and the results are published in Modern Priscilla each month.

There are more than 600,000 women in America who know and follow Modern Priscilla. Many of them are already experienced housekeepers, yet they still learn. Priscilla is a guide book for household happiness. It tells, simply and clearly, how to run your home so easily and efficiently that you have time to keep up your other interests.

A wonderful needlework service, too

Priscilla makes all the fascinating branches of needlework so easy that you can enjoy doing them in the time you used to spend knitting. You can have all the details of your own clothes and of your household linens just right; when you let Modern Priscilla help you.

Harry Collins, the internationally famous designer, gives an exclusive talk in every issue—illustrated with two pages of original creations. You can get this feature in no other woman's magazine. A tremendous help to the home dressmaker and to the woman who buys her clothes ready made. It is an indispensable guide to the best in fashions.

The Priscilla Proving Plant
A typical modern home where science and common sense are used to test household products and devices

Here are some of the most popular books Priscilla has published. Your choice of any one of them with five months' subscription to Modern Priscilla for $1.00.

1—Filet Crochet
2—Cross Stitch
3—Basketry
4—Hardanger
5—Patchwork
6—Embroidered Monograms
7—Crochet Edgings and Insertions
8—Baby Book

Books may be bought separately, if desired, at 35c each.

Below is a coupon that will give you Modern Priscilla for five months, beginning with the next issue, and any one of the Priscilla Books that you designate, for $1.00. Mail it today so that you may learn the delights of perfected housekeeping immediately.

Modern Priscilla

The trade journal of over 600,000 housewives

$2.00 A YEAR —— 20¢ A COPY

On sale at all newsstands

INTRODUCTORY OFFER COUPON

Modern Priscilla, Boston, Mass., Dept. N4

I enclose $1.00, payment in full, for which send me Modern Priscilla for five months and book number..... I am not now a regular subscriber to Modern Priscilla.

Name.....

Address.....

City..... State.....

California via Golden State Route

Southern Pacific "Golden State Limited" from Chicago, Rock Island (La Salle Street) Station at 6:30 p.m. daily. Southern Pacific through "Golden State Limited" sleeping car from St. Louis, Rock Island (Union Station) at 9:03 p.m. daily. Connecting train for Southern Pacific "Californian" leaves St. Louis, Rock Island (Union Sta.) at 3:45 a.m. daily.

	Golden State Limited	Overland Limited
Arrive Los Angeles	1:10 p.m.	7:55 a.m. (3rd day)
" San Diego	2:45 p.m.	2:45 p.m. (3rd day)

Apache Trail Highway

Detour via Globe and Phoenix, Roosevelt Dam and the Tonto Cliff Dwellings, at slight additional cost.

See the Imperial Valley, Carrizo Gorge and Old Mexico on the only through route to San Diego. Sleeper to Santa Barbara.

For reservations and illustrated booklet, address

A. J. POSTON, General Agent
Passenger Department, Southern Pacific Lines.
Room 2015, 165 Broadway
Telephone Cortlandt 4000, New York, N. Y.

Southern Pacific Lines

(780)

Ask for it!

CERTIFIED BREAD

The satisfying small loaf

Purity made certain by our guarantee

Made by the bakers of Bond Bread

Wholesale Only

TUXEDO
for
VALUE

10,000
COATS

In Most Wanted Materials Up-to-minute Styles Down-to-minute Prices

VELVERETTES
ORMADALE
BOLIVIAS
NORMANDIES
SUEDINES
VELOURS
ASTRACHANS
POLAIRES
(Plaid Back and Plain)

Latest Fur Trimmings

$6.75 to $69.50

Call & Be Convinced

TUXEDO
CLOAK CO., INC.
1372 Broadway
At 37th Street.

Wholesale Only

BOLIVIA
COATS

Fur trimmed with Manchurian Wolf, Fox, Nutria & Caracul Collar and Cuffs, mostly Silk Crepe lined.

Season's Newest Styles Specially Priced for Shrewd Buyers

$19.75 to $29.75

also KERAMI & PLUSH Fur-trimmed COATS & WRAPS
ON THE RACKS FOR IMMEDIATE DELIVERY
Impossible to duplicate these values elsewhere. Come and be convinced.

EISEN & SON
149 West 36 Street.

Wholesale Only

"BROWNIE" SWEATERS
for fast-selling.

There isn't one of your customers who will fail to appreciate the beauty of our splendid sweaters in

Heavy Sport Slip-ons and Children's Sweaters and Sets

made for a critical trade that wants style and quality at rock-bottom prices.

Immediate delivery. See these splendid values, and order NOW.

LEO BROWN CO., Inc.
MANUFACTURERS
Brownie Sweaters
24 West 31st Street
New York

Wholesale Only

COATS
ON THE RACKS
BIG VARIETY

Plushes, Caracul, Kerami, Brytonias, Astrachans. In the Season's best selling models.

Big Showing of
JACQUETTES

JULIET CLOAK CO.
151 WEST 26 STREET.

Wholesale Only

Immediate Delivery ON
COATS
TRIMMED WITH
Beaver, Squirrel and Wolf
$22.50 to $45.00
Sport Coats
$10.00 to $15.00
HIRSHFIELD COAT CO., INC.
213 WEST 35TH STREET.

Wholesale Only

Well-Made Ladies' and Children's
FLANNELETTE
Gowns & Pajamas
at reasonable prices
for immediate delivery.
Goldstein Kirshner Co.,
870 Broadway, corner Prince St.

THE BUSINESS WORLD

COMMERCIAL PAPER.

Yesterday, 4¾ per cent. for the best names.
Monday, 4¾ per cent. for the best names. The quotations are for six months' paper.

***

Goods Wanted by Clothiers.

Clothing manufacturers are still in the market for goods for this season's requirements. Mill agents say that there is a fairly steady call for stock goods. Overcoatings continue to be the leading merchandise in demand but there is very little of them to be had either in stock or from jobbers. One mill manufacturer worsteds exclusively reports a good spot business in pencil stripes and French backs. For heavy fabrics a fair business is noted.

***

More Cotton Goods Advanced.

Further advances were made here yesterday in several well-known lines of colored cotton goods. Following the action of M. C. D. Borden & Sons of advancing stock percales a cent a yard to the basis of 13½ cents for light-ground 4-4 64-60s, a similar step was taken by the Windsor Print Works and the Algonquin Printing Company. In no case, however, were "to arrive" goods quoted on. Converse & Co. advanced 24-inch Pilot Jr. chambrays half a cent a yard to 13½ cents, and Catlin & Co. marked up their lines of flannels and blankets.

***

Good Outlook for Umbrellas.

Umbrella manufacturers herd say the demand recently has been better and the prospects for a good holiday season in them are good. One of the gratifying factors is the larger amount of attention which is being given to the better grades, although in men's goods the low-end stuff is still leading in point of demand. One of the tendencies in the women's lines is that toward a longer handle on certain of the higher priced numbers. In the medium priced articles the stub type is still most liked. Colored numbers continue to lead, with the high shades retaining their vogue and promising to be very good for Spring.

***

Handkerchiefs Sell in Volume.

Handkerchiefs are now passing in better volume than for some time past. Retailers as well as jobbers are ordering freely, having postponed their purchasing to practically the last minute. The color element in women's handkerchiefs predominates, and the trade agrees that the coming season will be one of the biggest from this standpoint. Importers say that a considerable quantity of merchandise is arriving from abroad in the linen goods, and no difficulty in this end in supplying the demand is looked for. Despite the increases occasioned by tariff there has been little if any increase in the scale of prices on handkerchiefs.

***

Gray Goods Less Active.

Gray goods were less active in this market yesterday than on Monday, but prices continued very firm. Some business was reported in 39-inch 68-72 printcloths for deliveries running through January at 11¾ cents, with sales of 38½-inch 64-60s, for November-December shipment, reported at 10 and 9 cents, respectively. Sheeting business was irregular from all accounts. First hands were reported to have sold 6.60s at 9¾ cents in a good-sized way, with some second-hand 6.15s lot out at 7¾ cents for prompt delivery. Eight cents was the asking price for the latter. Sateens were very firm, with prices quoted on the basis of 18¾ to 19½ cents for 39-inch 4.20s, depending on whether deliveries were prompt or contract.

***

Prospects for Skirts.

Skirt manufacturers are now preparing their Winter resort and Spring lines, and within two weeks the road men will be out to cover their trade. From all indications, say manufacturers, the coming season will be an excellent one for the separate skirt. One of the models that is looked upon to continue its success is the wrap-around type, which will be featured by a number of makers. There are some, however, who claim that this style has seen the crest of its popularity. Flannels will be one of the widely used fabrics, and a big play on these will be made by the manufacturers. Just how big the demand will be for camel's hair skirts is an open question, although its vogue during the present season has been notable. It is probable, however, that it will be one of the good sellers of the early season in any event.

***

Winter Opening Was Successful.

While the rather unseasonable weather militated to a considerable extent against active consumer buying of Winter millinery yesterday and on Monday, the official opening of the season for chapeaux of that type was considered a success. From the viewpoint of a general showing of velvet hats by department stores and shops it was entirely successful. The exploitation of the twelve special millinery colors put out by the Retail Millinery Association of America in conjunction with the Textile Color Card Association was fairly general, but it was more difficult to locate special displays than it was when they were dominated by the two colors featured in recent seasons. Advance reports from out of town indicated that the opening would be generally observed, and this was especially true of New England.

***

Jobbers Can Pick and Choose.

The present price uptrend in practically all kinds of textiles, knit goods, &c., is giving the larger specialty and general jobbers a chance to pick and choose their accounts after a rather prolonged period during which almost any retailer with his rent paid was considered a good selling risk. The chief reason for this is that the larger department stores of the country are buying from jobbers more this season than has been the case for some time, being forced to cover themselves in this way by the shortage of many kinds of goods at first hand and their own unwillingness to stock heavily or place much advance business. Because of the quantities these stores buy in the aggregate, those that make up the jobbers' regular clientele would in many cases go hungry for goods if their interests were not safeguarded by the selling houses. Naturally, the small retailers in the best credit standing are the ones who are being protected in this way.

***

Pushing Sale of Ribbons.

Ribbon sales continue to show marked improvement. Increased uses for these articles in many different ways have caused a gratifying reaction in manufacturing circles. It is pointed out, however, that only the first steps toward the widespread popularizing that is desired have been taken. A large holiday business in staples is looked forward to. Along with this a much-increased demand for other kinds is developing, particularly for metal and brocaded ribbons. Prices have been advanced, on the average, about 10 per cent. lately by leading concerns in the trade. The publication Ribbon Art, is planned to help along the increased demand by showing manifold new uses to which ribbons can be put by women, made its appearance yesterday. The book is endorsed by the Silk Association of America, and many of the suggestions in it were made by Alfred Fanti, resident buyer. It is designed to be sold by retailers all over the country at 25 cents per copy.

***

When Is a "Job" Not a "Job."

According to a man in close touch with the local ready-to-wear situation, the old riddle as to when a door is not a door may be paraphrased in relation to many of the alleged special offerings that are being made to the retail trade these days. By this he explained, he did not mean that many of the low-priced offerings to buyers were not legitimate and representative of bargains. "But," he went on, "because a very large proportion of the buyers coming to market this season asks for 'jobs' and cannot be interested in anything else, some of the faster manufacturers are offering goods at regular prices in the guise of 'specials.' When the unfamiliarity of buyers with values permit the manufacturers to 'get away with it,' the latter regard it as all well and good. When canny retailer realizes what is happening they knock off a few dollars a garment and make the sale. In this way they lose nothing, for the game works more often than it fails."

NEW INCORPORATIONS

New York Charters.

Special to The New York Times.

ALBANY, Nov. 14.—Sixty-three new corporations, with an aggregate capitalization of $2,339,500, were chartered today. They include:

Guaranteed Dress Co., Queens, $5,000; H. Weiser, M. Morelitz, M. Shapiro. (Attorneys, Gold & Maran, 277 Broadway.)

Empire Leather Goods Co., Manhattan, $6,000; L. Littman, H. Wulff, D. Rieser. (Attorney, C. Fay, 115 Park Row.)

S. & S. Underwear Co., Manhattan, $10,000; A. Slonim, M. Weisner, I. Brofman. (Attorney, D. Freiberger, 25 Beaver St.)

Newman & Schwartz, Manhattan, printing, $5,000; S. & S. Newman, H. Schwartz. (Attorney, S. Hellinger, 305 Broadway.)

F. W. 79 Realty Co., Manhattan, $10,000; A. S. Wechsler, E. Yumlin. (Attorney, J. Berman, 346 Broadway)

Rosenberg Garment Co., Manhattan, $5,000; D. Rosenberg, L. Mattles, C. Rich. (Attorneys, M. & J. J. Lesser, 305 Broadway.)

Bernstein Bros. Better Bilt Furniture Co., Manhattan, $25,000; C. Gottdiener, B. Solomon, T. Goldberg. (Attorneys, Glassner & Rohlich, 276 Fifth Av.)

Rainbow Textile Printing Co., Manhattan, $10,000; I. L. Levey, N. F. Herzko, R. Dorman. (Attorney, B. Braun, 200 Fifth Av.)

Rainproof Paper Products Sales Corp., Manhattan, mill agents, $110,000; L. Wheelwright, T. M. Cochran, G. R. Tolson. (Attorneys, Morrell, Bates, Topping & Anderson, 27 Cedar St.)

Moore & Co., Yonkers, wearing apparel, $10,000; J. A. Moore, T. Schneider, A. J. Holtsberg. (Attorney, F. H. Coyne, Yonkers.)

Modandred Publishing Co., Manhattan, $200,000; C. M. Wilmerding, A. N. Dennis, L. Cohen. (Attorney, J. A. O'Brien, 1,402 Broadway.)

C. C. Manhattan, motion pictures, $10,000; S. and A. Coleman, N. Vinegrad. (Attorney, S. S. Bernstein, 200 Broadway.)

Lorrain Millinery Ornament Co., Manhattan, $10,000; A. and R. and P. Kanz. (Attorney, M. B. Levine, 305 Broadway.)

Chiefetz & Greenberg, Brooklyn, slaughtering cattle, $20,000; S. Chiefetz, and B. Pelzman. (Attorney, J. Berg, 857 Broadway, Brooklyn.)

Morden C. Lighter, Manhattan, lumber and timber, $20,000; M. C. Lighter, N. Sacks. (Attorney, R. J. Blum, 1270 Broadway.)

Neubert Corp., Manhattan, $10,000; S. D. and L. L. and L. Burnett. (Attorney, D. L. Dalman, 305 Broadway.)

Ottawa Realty Corp., Rochester, 200 shares common stock, no par value; active capital, $5,000; H. R. and Y. B. Beardsley. (Attorney, H. Afont, Rochester.)

Automobile Associates, Manhattan, securities and promoters, &c., $100,000; H. Ehrentreu, M. V. Trifinor. (Attotrney, J. Ehrentreu, 230 West 54th St.)

Fur Trappers Sales Corp., Manhattan, $10,000; R. R. Clawson, A. C. Monoville. (Attorney, B. Leder, 225 West 123d St.)

Silver Fox Co., Manhattan, make women's apparel; 2,500 shares preferred stock, $100 each; 2,500 common, no par value; active capital, $262,500; I. D. Karpas, F. Silver, D. Fox. (Attorney, S. Blumberg, 200 5th Av.)

Atlas Wood Work Corp., Manhattan, $10,000; S. Salitan, C. C. Lamm. (Attorney, J. Male, 8 Beekman St.)

Beekman Transportation Co., Manhattan, $10,000; D. Sternberger, J. Suchman, D. Seiff. (Attorney, S. D. Robins, 261 Broadway.)

Majestic Construction Co., Brooklyn, $20,000; M. Saldin, H. Mossels, S. Greenberg. (Attorney, P. Simon, 32 Court St., Brooklyn.)

Mathis & Schleyer, Queens, groceries, $10,000; H. Clem, H. C. Mathis, H. Schleyer. (Attorney, M. B. Rich, 38 Broadway.)

Riroll Pearl Co., Manhattan, make pearls and jewelry, $10,000; B. and M. W. Solaz, G. M. Harris. (Attorney, A. H. Rosenfeld, 30 Maiden Lane.)

Pawnl Water Power Corp., Manhattan, make patented articles, $5,000; A. H. Altschul, W. Lipowsky, W. J. White. (Attorneys, Jenks & Rogers, 27 Wall St.)

Midway Gardens, Brooklyn, dance halls, $30,000; P. T. Davis, A. Chiesa, A. E. Dahl. (Attorney, W. H. Allen, 36 West 44th St.)

General Construction Co., Manhattan, $10,000; A. and P. Silverman. (Attorney, D. Gorson, 11 East 42d St.)

Max H. Kuhnhardt, Jr. Corp., Manhattan, refine metals, $400,000; W. W. Walt, R. Armstrong, L. Debrissac. (Attorney, M. Schoinman, 32 Pine St.)

Cyrene S. Baron, Manhattan, make girls' coats, $25,000; C. S. and F. Baron, 16 Despalt. (Attorney, D. Kraus, 347 Fifth Av.)

H. Waldman, Manhattan, make furs, $5,000; H. Waldman, M. Lipschitz, C. S. Rich. (Attorney, H. Yarm, 305 Broadway.)

Super Quality Co., Manhattan, make stereotypes and matrices, $75,000; S. A. Schiff, J. and Rose Ten. (Attorney, I. Critchon, 31 East 32d St.)

Meyer & Metzger, Manhattan, dairy products, $54,000; I. J. Meizer, M. L. Pinkston. (Attorney, H. S. Fletcher, 1,662 Madison Av.)

Twenty-fourth Street Garage Co., Manhattan, $10,000; S. Bohler, S. and L. Fuld. (Attorney, H. A. Samberg, 1,138 Broadway.)

Maximum Motors Co., Manhattan, $500,000; M. F. Babcock, J. B. Fruyn. (Attorney, A. J. Mosler, 2 Rector St.)

En-Be-It Garage, Brooklyn, $5,000; S. Baum, A. Fulerman, W. Chepakoff. (Attorney, J. J. Bakerman, 8,204 Fifth Av.)

Sullcone Bldg. Corp., Brooklyn, realty, $25,000; C. E. and F. Sullivan, M. J. O'Connor. (Attorney, J. J. Bakerman, 5,204 Fifth Av.)

1,953 Shakespeare Avenue Corp., Bronx, realty, $10,000; A. Susaman, A. and I. Brand. (Attorney, P. D. Shapiro, 119 Nassau St.)

Guan Realty Co., Long Island City, $30,000; A. H. G. Jeter, A. W. Dewitt. (Attorney, W. R. Murphy, 189 Montague St., Brooklyn.)

Maan Realty Co., Brooklyn, $30,000; M. J. Annenberg, J. C. Stguben. (Attorney, J. M. Levy, 44 Court St., Brooklyn.)

Beluge Caviar Co., Manhattan, $10,000; J. Zeglin, A. Zeglin, A. Arnold. (Attorneys, Barbieri & Zerilli, 313 West 42d St.)

Elsie Shoppe, Manhattan, make novelties, $10,000; G. Shabiro, E. S. Napolis, A. Belanca. (Attorney, B. Rich, 276 Fifth Av.)

Gruberg Baking Co., Manhattan, $24,000; J. Gruberg, C. Schwartzberg, B. Pechter. (Attorneys, Gettinger & Weinman, 233 Broadway.)

Mod Knitting Mills, Manhattan, infants' wear, $10,000; M. Sidel, M. Ritter, S. B. Fink. (Attorney, N. Ruttenberg, 165 Broadway.)

Butler & Euclid, Manhattan, $10,000; J. Marnell, R. Lepine, F. J. Cahir. (Attorney, J. A. Nolan, 41 Park Row.)

Coatish Bros., Rochester, realty, $10,000; G. and C. R. Coatish. (Attorney, R. B. White, Rochester.)

Gadde-Haeger Realty Co., Manhattan, $25,000; J. Gadde, J. R. Haeger, R. A. Allen. (Attorneys, Alhariep & Bryce, 271 Broadway.)

Queens Builders' Supply Co., Queens, $25,000; F. R. Rushmore, P. Cohan. (Attorney, H. V. Angevine, 24 Maiden Lane.)

Mohawk Coal Co., Mohawk, $30,000; P. R. Eder, M. and H. Edick. (Attorney, J. E. Rafter, Mohawk.)

Kellas Trading Co., Albany, $20,000; L. M. Kellas, J. M. Eldridge. (Attorney, J. P. Kellas, Malone.)

CAPITAL INCREASES.

St. Lawrence Transmission Co., $4,000,000 to $4,500,000.

National Chair Co., Queens, $50,000 to $75,000.

Webster Citizens Co., Buffalo, $600,000 to $1,000,000.

Riverside Grove Assn., Chestertown, $1,400 to $5,000.

L. Littlejohn & Co., Manhattan, $2,250,000 to $6,750,000.

Robbins Ripley Co., Manhattan, $20,000 to $40,000.

Henry Sonnco, Manhattan, $100,000 to $600,000.

Alfred Benjamin Co., Manhattan, $10,000 to $100,000.

Pendil Supply Co., Manhattan, shares of common stock, no par value, from 500 to 1,500.

CAPITAL REDUCTIONS.

Turco American Tobacco Co., Manhattan, $22,000 to $9,200.

DISSOLUTIONS.

Essential Oil Co., New Jersey, $200,000; rep., W. A. Jones, 287 Fourth Av.

Arkansas Coal Oil Co., Del., Va., $25,000; rep., E. H. Anderson, Jamestown.

Educational Radio Corp., Del., 1,000 shares common stock, no par value; rep., D. Freeman, 242 Madison Av.

Alamac Hotel Co., N. J., $100,000; rep., J. L. Nesbitt, 80 Wall St.

MERGERS.

United Piano Corp., Manhattan, formed by consolidation of A. B. Chase Piano Co. and United Piano Corp., capital, $1,000,000.

DISSOLUTIONS.

Lusseon Hotel Co., Brooklyn.
Starko Drug Mfg. Co., Buffalo.
Roger Black Co., Queens.
Fitzgerald Linen Co., Manhattan.
11 East 22d St. Corp., Manhattan.
Hudson Realty Co., Manhattan.

New Jersey Charters.

Special to The New York Times.

TRENTON, Nov. 14.—New charters:

R. E. Comey Camden Co., Camden, dyers, $250,000; Paul Van A. Comey, Joseph Hopkins, Edward T. Curry, Camden.

R. H. Comey Companies Consolidated, Camden, dyers, $1,000,000; Paul Van A. Comey, Joseph Hopkins, Edward T. Curry, Camden.

Stratford Co., Morganville, N. J., insecticides, $1,000,000; Julius Midas, James L. Ryan, New York; Peter Von Der Meyde, Keasbury & Keasbury, Orradell.

Bedford Nurseries, Oradell, $125,000; H. J. Ware, Leah J. Ware, Oradell; William Goet, Westwood, N. J.

ARRIVAL OF BUYERS

Arriving buyers may register in this column by telephoning Murray Hill 6000.

AKRON, Ohio—B. Heller Co.: Miss S. Schuman, lingerie; Pennsylvania.

AKRON—M. O'Neil Co.: Miss G. Hagwald, millinery; 97 W. 34th (to W. Eastland).

ALLENTOWN, Pa.—Miss Kline, women's dresses, suits, waists; Gladstone.

BALTIMORE—American Wholesale Corp.: M. G. Frazier, blkts., 324 4th Av.

BALTIMORE—American Wholesale Corp.: J. N. Hines, carpets, rugs; 324 4th Av.

BALTIMORE—O'Neill & Co.: Miss A. Gannon, dresses; Nine Jay, millinery; guest, 270 10th Av. (C. J. Cook).

BALTIMORE—Armstrong-Cater Co.: J. K. Hill, flowers, feathers; Maximique.

BALTIMORE—The Hub: D. Katzenberg, jobs fur coats; Miss R. Goodman, dresses; Miss E. Stein, children's wear; 1,193 B'way (Baer & Lillienthal).

BALTIMORE—McDowell Co.: J. H. Elser, carpets; McAlpin.

BALTIMORE—Hamburger Co.: H. E. Hamburger, children's dress materials; 1,270 B'way; McAlpin.

BALTIMORE—S. Feldman: G. Tannenbaum, spring suits; 1,123 B'way, Room 702.

BALTIMORE—O'Neill & Co.: Miss J. Galway, shoes; 378 5th Av. (C. A. Cook); Martinique.

BALTIMORE—M. Stein & Co.: M. Stein, clothing materials; Imperial.

BALTIMORE—N. Rosen & Co.: N. Rosen, women's suitings; McAlpin.

BIRMINGHAM—Parisian Co.: C. Hope, Miss Hixson, special sale, jobs silk and muslin underwear, petticoats, pantaletten, aprons, &c.; 1,181 B'way (S. Solomon).

BOSTON—Conrad & Co., Inc.: Miss A. C. Talebault, hosiery, knit underwear; Martinique.

BOSTON—Shepard Stores: Miss M. Mulhern, girls' wear; Miss M. Barnes, ribbons; 250 5th Av. (F. Atkins).

BOSTON—The Shepard Stores: W. R. Mooney, rugs; 250 5th Av. (F. Atkins).

BOSTON—Gridiriat Co., basement: H. Rafeld, coats, dresses, plush coats; upstairs: Miss E. Minahan, girls' junior wear; Miss M. Hornstein, coats; Miss M. Wall, infants' wear; C. W. Libby, housefurnishings; C. W. Downes, silks, dress goods, linings, velvets; 200 5th Av., Room 902.

BOSTON—Jordan Marsh Co., upstairs: Miss K. Finn, misses' waists; Miss Bupse, infants' haberdashery, infants' furniture; P. Meets, misses' coats, skirts, children's dress; J. Nathan, silk waists; Miss G. Galbreath, braids; F. A. Fuller, furs, fur storage, custom furs; E. Lahty, laces; G. W. Ross, women's tailored suits, ladies' high-grade suits; B. E. Taylor, sales division manager; S. M. Averill, lamps, fireplace goods. Basement—Miss R. Morse, infants' wear; Miss A. V. Burns, women's costumes; 432 4th Av.

BOSTON—Wm. Filene's Sons Co. Upstairs—W. J. Miller, boys' clothing; A. S. Miller, men's furnishings; Mr. Goldie, division manager, men's knit wear; Miss Stack, representing coats and suits. Basement—Mr. Mingsdale, men's clothing; Miss Sullivan, juniors', misses' millinery; Mr. Ring, women's, misses' dresses; Mr. Davidson, women's, misses' coats, suits; Mr. Hahn, leather goods. Bargain Annex—Mr. Bacon, shoes; 225 5th Av.

BOSTON—C. F. Hovey Co. Upstairs—Miss J. O'Callaghan, div. mgr., women's waists, sweaters, dresses; Miss A. Murphy, women's dresses; Miss B. Gibson, millinery; H. Leahy, Spring wash goods, wool blankets. Basement—H. Lobas, mdse. mgr., jobs all kinds. Xmas mdse.; G. F. Fitzgera, asst. mdse. mgr.; Miss L. Berk, jobs women's neckwear; M. Silker, jobs leather goods; 225 5th Av., Room 611.

BOSTON—The Shepard Stores: M. Leahy, dresses, imported; Miss Smith, cotton blankets, linens; 220 5th Av. (F. Atkins).

BOSTON—Pequese Reliable Petticoat Co.: S. Andrews, silks, plain goods; 200 5th Av., Room 510.

BOSTON—L. Rubis, woolens; Pennsylvania.

BRIDGEPORT—D. M. Read Co.: F. E. Bliss, notions, art goods; Miss Knopp, millinery; 404 4th Av. (D. G. Alliance).

BROCKTON, Mass.—Gardner & Seaton: J. Seaton, women's ready-to-wear; Brostell.

BUFFALO—Wm. Hengerer Co.: J. Hamilton, linens, domestics, white goods; 16 W. 19th.

BUFFALO—Wm. Hengerer Co.: Miss G. Stebbin, children's, junior apparel; Mrs. M. J. Stafford, ladies' madeira handkerchiefs; Miss M. Bushouse, jewelry, silverwars; 16 W. 19th.

BUFFALO—J. N. Adam & Co.: Miss E. G. Kick, hair goods; 16 W. 20th.

BUFFALO—Flint & Kent: R. W. Forrester, rugs, upholstery goods, furniture; 200 5th Av. (F. Atkins).

BUFFALO—Adam, Meldrum & Anderson: O. R. Rick, notions, jewelry, trimmings; McAlpin.

BUFFALO—Oppenheim-Collins Co.: Miss G. Hastings, waists, blouses; 35 W. 34th.

BUFFALO—Hens & Kelly Co.: W. H. Bader, draperies, art goods, rugs; 1,164 B'way (Fellows Buying Corp.).

BUFFALO—D. S. Levi & Bro.: S. E. Levi, hosiery, gloves, underwear; McAlpin.

BUFFALO—Wile & Co.: B. Hirsch, piece goods; Claridge.

BUFFALO—Kipp & Walte: G. Walte, tie silks; Brostell.

BUTTE, Mont.—Goldstein & Lubin; Mrs. Lubin, jobs millinery; 9 W. 29th (National Purchasing Co.).

CAMDEN, N. J.—Loubert's: L. Wishnesky, skirts, jobs serge dresses; 3 W. 20th (National Purchasing Co.).

CAMDEN, N. J.—Ladies Bazaar: S. Abramson, jobs better soiret twill dresses; 4 W. 29th (National Purchasing Co.).

CANANDAIGUA, N. Y.—C. W. Anderson, jobs ladies' ready-to-wear; Bresiin.

CHARLESTON, W. Va.—Capitol Dept. Store; M. M. Blumberg, representing; 43 Leonard; Pennsylvania.

CHATHAM, N. Y.—E. B. Reynolds, ready-to-wear; Continental.

CHATTANOOGA—Miller Bros.: L. Dall, ready-to-wear, jobs coats; 333 7th Av. (J. M. Higgins, Inc.).

CHICAGO—L. Klein: S. L. Lebosky, cloaks, suits; 1,164 B'way (Fellows Buying Corp.).

CHICAGO—Carson, Pirie, Scott & Co.: Mr. Constanzer, suspenders and neckwear; 404 4th Av.

CHICAGO—Carson, Pirie, Scott & Co.: G. E. Gill, gloves; 404 4th Av.

CHICAGO—Carson, Pirie, Scott & Co.: L. A. Stahl, women's wash dresses, shirtwaists for Spring; 404 4th Av.

CHICAGO—Philipsborn's: Z. Dicker, Miss G. Ward, H. Philipsborn, H. Glassen, ladies' and misses' wash dresses; 925 B'way.

CHICAGO—John V. Farwell Co.: C. J. Germain, coats, suits, dresses; 43 White.

CHICAGO—Bostock & Mack—Paul Bostock (Mrs. Dustee), Spring coats, suits, dresses; 127 W. 33d (Itzkowitts Co.).

CHICAGO—Philipsborn's: J. Rosenthal, ladies' misses' coats, suits; 925 B'way.

CHICAGO—Hammer & Co.: M. Gold, jobs sport coats; 127 W. 33d (Itzkowitts Co.).

CHICAGO—Victor Ladies' Tailoring Co.: S. Stein, Spring coats, suits, dresses, skirts, waists, underwear; 127 W. 33d (Itzkowitts Co.).

CHICAGO—A. Friedman & Bro.: A. Friedman, clothing materials; McAlpin.

CHICAGO—Chicago Mail Order Co.: Max Beck, silk and cotton dresses for Spring; B. J. Reilly, coats and suits for Spring; 366 8th Av.

CHICAGO—F. M. Butterfield, millinery; Breslin.

CINCINNATI—Rollman & Sons Co.: Miss S. Fitzgerald, silk underwear; 120 W. 32d (Ittman & Storch).

CLEVELAND—Adler Stores: G. Adler, ladies' high-grade coats; 1,170 B'way, Room 810.

CLEVELAND—Wm. Taylor Son & Co.: Miss A. Lemmis, millinery, basement; 225 5th Av., Room 814.

CLEVELAND—M. Englander & Co.: M. Englander, new Spring dresses, skirts; 127 W. 33d (Itzkowitts Co.).

CLEVELAND—Amas Co.: Mrs. H. Meriam, misses' dresses; 120 W. 32d (A. Fanti); McAlpin.

CLEVELAND—Fallenkamp Bros.: S. Fallenbaum, coat, suit materials; McAlpin.

COLUMBUS—F. & R. Lazarus & Co.: Mr. Simmons, mdse. mgr.; 250 5th Av. (Retail Research Assn.).

COLUMBUS, Ohio—Dunn-Taft Co.: R. F. Haverfield, millinery; 56 W. 36th (W. Van Buren).

COLUMBUS, Ohio—H. Heitzman & Sons: L. A. Heitzman, dry goods, carpets; Vest.

DENVER—Weinrich's: E. Weinrich, jobs high-class street dresses; 216 7th Av. (Manger-Mann Co.).

DENVER, Col.—Majestic Apparel Co.: S. Weinrich, jobs men's suits and overcoats; 270 7th Av. (Manger-Mann Co.).

DENVER—Vanity Fair: Weinrich, handkerchiefs; 270 7th Av. (Manger-Mann Co.).

DETROIT—Newcomb-Endicott Co.: A. F. Adams, baskets, electrical goods, aluminum ware, smoking stands, &c.; 240 5th Av., Room 1150.

DETROIT—J. L. Hudson Co.: Mrs. Simpson, corsets, brassieres, garment; 225 5th Av. (Retail Research Ass'n).

DETROIT—Kline Garment Co.: Miss Sharp, underwear, waists, sweaters; 404 4th Av.

DETROIT—Crowley, Milner & Co.: Mrs. R. Bowron, women's misses' velvet, plush and haunk coats; C. M. Howatt, sporting goods; 120 W. 32d (A. Fanti).

DETROIT—Samuel Zulsback: I. L. Zulsback, coat, suit, dress materials; McAlpin.

DETROIT—The Fair: G. Jacobson, suits, coats; McAlpin.

DETROIT—A. E. Wood & Co.: A. E. Wood, Miss Wilks, Cunningham; McAlpin.

DETROIT, Mich.—E. A. Wolf, waists, skirts, muslin, knit underwear, hosiery, gloves; 16 W. 24th.

ELIZABETH CITY, N. C.—Fowler & Co.: Miss M. Banks, dress goods, silks, ready-to-wear; C. R. Bright, clothing, underwear, shoes, hats; Latham.

ELMIRA, N. Y.—J. Thompson & Co.: R. Strachen, notions, laces, ribbons; Imperial.

ELMIRA, N. Y.—Sheehan & Dean Co.: Elmer E. Dean, gen'l mdse.; 100 Grand (Jay & Co.).

ELMIRA, N. Y.—N. J. Thompson & Co.: V. E. French, knit goods, blankets, hosiery; Pennsylvania.

FALL RIVER, Mass.—Nehley Men's Shop: F. L. Feldman, clothing, furnishings; Breslin.

FALL RIVER, Mass.—La Mode: L. Altshuller, mdse. mgr.; Miss L. J. LA Point, women's, misses' ready-to-wear; Breslin.

GRAND RAPIDS, Mich.—Paul Bostock & Sons: E. Fedler, notions, laces, jewelry, leather goods; 39 E. 26th (Merchandise Reporting Co.).

GREENVILLE, Miss.—Leyser & Co.: H. L. Bitenson, clothing, dry goods, house furnishings; Martinique.

HARTFORD, Conn.—Sage, Allen & Co.: J. J. Egan, gloves, knit goods; Ex N. Allen, coats, suits; 404 4th Av. (D. G. Alliance).

HORNELL, N. Y.—Hoyt & Davidson: A. L. Davidson, W. E. Geary, dry goods; 41 W. 25th (Jay & Co.).

HORNELL, N. Y.—L. & G. Lee: M. Lesserman, dresses, waists, petticoats, underwear, &c., better coats; 1 W. 34th (National Fur Chasing Co.).

HOUSTON, Texas—Hubbell-Black Co.: W. Weatherford, gen. mdse.; Imperial.

HUNTINGTON, W. Va.—Croft-Stannard Co., Inc.: Rosner, knit goods, notions; 80 Worth (White & Pardee).

INDIANAPOLIS—Pettis D. G. Co.: Miss H Benson, coats, suits; 240 Madison Av.

INDIANAPOLIS — Traugott Bros.: Louis Traugott, jobs women's coats, dresses, suits, girls' cloth coats, infants' chinchilla, corduroy coats; 117 W. 32d (Hoffman & Hartblay); Pennsylvania.

INDIANAPOLIS—Kipp Bros.; J. G. Kirkwood, clothing, furnishing goods; Brostell.

LANCASTER, Pa.—Watt & Shand Co.: J. Traill, men's furnishings, ladies', men's underwear, hosiery; 433 4th Av. (Dry Goods Union).

LANCASTER, Pa.—Martin Frank: F. L. Kraet, coats; 117 W. 32d (Hoffman & Hartblay).

LANCASTER, Pa.—Hager & Brothers; R. C. Masterson, gloves, handkerchiefs, leather goods; 404 4th Av. (D. G. Alliance).

LEWISTOWN, Pa.—H. Lewis, ready-to-wear; Grand.

LEWISTOWN, Pa.—Sun Ton; J. Rose, ready-to-wear; 117 W. 32d (Hoffman & Hartblay); Pennsylvania.

LITTLE ROCK, Ark.—Gus Blass D. G. Co.; G. Lyon, low-priced white and colored separate waists; 1,372 B'way (Affiliated Retail Stores).

LOS ANGELES—Broadway Dept. Store; S. M. Kann, silks, velvets, dress goods, linings, &c.; 71 Madison Av.

LOS ANGELES—C. T. Scott Co.: C. T. Scott, cover coats; 34 W. 20th (Frohlich-Altman).

LOS ANGELES, Cal.—Jacoby Bros.; W. Feldbaa, domestics, dress goods, silks; 333 4th Av. (Kirby, Block & Fleisher); Penneylvania.

LOWELL, Mass.—A. G. Pollard Co.; Miss M. F. Commerford, dresses, furs; Commodore.

MILWAUKEE—Gimbel Brothers; A. M. Crofoot, clothing; B'way & 224 (N. Y. Office).

MILWAUKEE—Herzfeld-Phillipson Co.: J. C. McCarthy, dress goods, linings, velvets, silks; 1,164 B'way (Fellows Buying Corp.).

MILWAUKEE—Mayerhan B. G. Co.: J. Gossard, men's furnishings; C. H. Tunker, china, housefurnishings, crockery; McAlpin.

MINNEAPOLIS—Powers Merc. Co.: Miss M. May, corsets; 16 W. 20th.

MOBILE, Ala.—Hammel D. G. Co.; I. Kessler, jobs women's coats, suits; 1,193 B'way (Baer & Lillienthal).

NASHVILLE, Tenn.—L. Jones & Co.; S. Jones, Spring suits; 1,140 B'way.

NEW BEDFORD—New Bedford D. G. Co.; A. Menard, men's, boys' furnishings; 404 4th Av. (D. G. Alliance).

NEW HAVEN—Gamble-Desmond Co.; J. T. Baird, domestics, linens, blankets, flannels; 432 4th Av. (D. G. Union).

NEW HAVEN, Conn.—Gamble-Desmond Co.; M. H. Reynolds, upholstery and rugs; 432 4th Av. (D. G. Union).

NEW HAVEN—Shartenberg & Robinson Co.; H. G. Mancke, waists, misses' wear; G. C. Hermann, floor coverings, &c.; 404 4th Av. (D. G. Alliance).

NEW HAVEN, Conn.—Mendel's; Sol Harris, mdse. mgr.; 1,100 B'way (Baer & Lillienthal).

NEW ORLEANS—L. Feibleman & Co.; C. J. Koontz, notions; Pennsylvania.

NORRISTOWN, Pa.—H. C. Warner; W. A. Shannon, mdse. mgr.; 105 Grand (Jay & Co.); York.

OMAHA, Neb.—Byrne & Hamner D. G. Co.; F. M. Maloney, ready-to-wear; 71 Leonard (H. W. Fitzhugh).

OMAHA, Neb.—M. E. Smith & Co.; C. E. Hutchinson, hosiery, underwear, knit goods; 16 5th Av. Room 1212.

PHILADELPHIA—Frank & Seder Co.; Miss M. Lowenthal, jobs silk and woolen dresses; 1,372 B'way (Affiliated Retail Stores).

PHILADELPHIA—Frank & Seder Co.; R. Levinson, men's and boys' suits and overcoats; 1,372 B'way (Affiliated Retail Stores).

PHILADELPHIA—Fink Co.; Jos. Cohen, white dresses; Miss Z. Grossman, cheap silk waists; Miss B. Strieb, silk petticoats, muslin, silk underwear; 1,372 B'way (Affiliated Retail Stores).

PHILADELPHIA — Blauner's; H. Rosenbloom, jobs fur coats and capes; Miss M. Zisin, glove silk underwear, silk negligees; 134 W. 32d (A. Fanti).

PHILADELPHIA—Stewart's; Miss A. Kowitz, coats; 120 W. 32

BUSINESS RECORDS

In Town.

WASSERMANN BROTHERS—A petition in bankruptcy was filed yesterday against Jesse Wassermann and Arthur Silver, doing business as Wassermann Brothers, cloak brokers, at 42 Broadway, by three creditors: Isaac N. Spiegelberg $42,000, Warren Auerbach $80, Nicholas Ayres & Co., Inc., $27. Judge A. N. Hand appointed Edwards H. Childs receiver, under $35,000 bond. It is stated the liabilities are about $750,000 and the assets are estimated at over $500,000. These figures do not include secured claims and pledged collateral. The firm was a member of the New York Stock Exchange and the failure of the firm is attributed to the fact that Jesse A. Wassermann, who was a member of the firm, committed suicide on Monday night.

JONES & THURMOND—A petition in bankruptcy was filed yesterday against James A. Jones Jr. and William F. Thurmond, composing the firm of Jones & Thurmond, dealers in securities, at 100 Broadway, by three creditors: Lawrence W. Scudder & Co., two separate claims of $1,910 and $646; American Service Corporation $154.

ADVANCE CANDY MANUFACTURING CORPORATION—A petition in bankruptcy was filed yesterday against the Advance Candy Manufacturing Corporation of 511-19 West Seventy-second Street, by these creditors: Jesse P. Rothschild $500, Lena Bernstein $100, Mitredia M. Schmidt $250. Judge A. N. Hand appointed Percival Wilde receiver under $5,000 bond. It is stated the liabilities are about $125,000 and assets about $100,000.

TAPS PHARMACAL COMPANY, INC.—A petition in bankruptcy was filed yesterday against the Taps Pharmacal Company, Inc., manufacturers of drugs and chemicals, at 28 West Eighth Street, by these creditors: Jeanette Frimarck $468, Lavina Markham $1,151, Rose Manson $760. It is stated the liabilities are about $50,000 and assets about $4,000.

PHARMACEUTICAL SUPPLY COMPANY, INC., wholesale druggists, at 480 Broome Street, filed a petition in bankruptcy yesterday, listing liabilities of $42,583, and assets of $60,041, main items of which are stock $30,000, accounts $30,421, fixtures $10,000. Principal creditors listed are Michael J. Kinney $31,000 (in litigation), Vivaudeu, Inc., $1,170, Robert G. Peters $2,500. Judge A. N. Hand appointed Henry B. Singer receiver, under $5,000 bond.

WILSON COLLISON, producer, of 101 West Fifty-second Street, filed a petition in bankruptcy yesterday, listing liabilities of $49,583 and assets of $350. Principal creditors listed are Ansonette Lloyd-Collison $13,264, Punch & Judy Theatre Co., Inc., $40,000 (action pending for damages for breach of lease); Laura D. Wilson $9,020, claim for royalties, Thomas F. Kane, $7,000.

JOHN S. BUZZINI CORP.—A petition in bankruptcy was filed yesterday against John S. Buzzini Corp., hotel and restaurant supplies, at 254-4 East Fortieth Street, by these creditors: Winkle & Co., Inc., $213; Ben Rimberg & Co., $211; Friedberg & Herzog, $1,138.

GLADSTONE PETTICOAT CO., INC.—A petition in bankruptcy was filed yesterday against the Gladstone Petticoat Co., Inc., manufacturers, at 115 West Twenty-ninth Street, by these creditors: Gertrude Weiss, $306; Lillian Fine, $850; Rose Manson, $50. Judge A. N. Hand appointed Percival Wilde receiver, under $3,000 bond. It is stated the liabilities are about $40,000 and assets about $8,000.

PAULL & WEINBAUM, INC.—A petition in bankruptcy was filed yesterday against Paull & Weinbaum, Inc., butter and eggs, at 370 Greenwich Street, by these creditors: Anna J. Lippmann, $50; Jack Cohen, $285; Abraham Lipp, $200. Judge A. N. Hand appointed Augustus Derby receiver, under $1,000 bond. It is stated the liabilities are about $15,000 and assets about $5,000.

ARISTA CLOTHING CO., INC.—A petition in bankruptcy was filed yesterday against the Arista Clothing Co., Inc., manufacturers, at 25 Waverly Place, by these creditors: Irene Finkelman, $486; Dorothy Shrier, $596; Anna Levy, $62.

FRED HUMANN, grocer, at 1,716 Third Ave., filed a petition in bankruptcy yesterday, listing liabilities of $2,019 and assets of $600.

MARIA DE LUCA, of Greenburgh, N. Y., filed a petition in bankruptcy yesterday, listing liabilities of $625 and no assets.

THE MARTEN CO., INC.—Judge A. N. Hand yesterday appointed Frederick Ralph Crane receiver for The Marten Co., Inc., manufacturers of hat linings, at 634 Broadway, under $2,000 bond. It is stated the liabilities are about $27,000 and assets about $5,000.

HERMAN GOLDSTEIN—Judge A. N. Hand yesterday appointed Harry Bijur receiver for Herman Goldstein, manufacturer of cloaks and suits, at 127 West 25th Street, under $2,000 bond. It is stated the liabilities are about $30,000 and assets about $7,500.

ASKIRI BROADTAIL CO., INC.—Judge Knox yesterday appointed Kenneth M. Spence co-receiver for the Askiri Broadtail Co., Inc., dealers in furs, at 136 West 24th St., under $1,000 bond.

BEN. LEVY—Judge A. N. Hand yesterday appointed Bertha Rembaugh receiver for Ben. Levy, dealer in dry goods, at 827 East 180th Street, under $1,000 bond.

KREMO-LAC CO., INC.—Judge A. N. Hand yesterday appointed Walter L. Bryant receiver for the Kremo-Lac Co., Inc., of 363 Cherry Street, under $1,000 bond.

MORRIS KRUPITZER, doing business as the Krupitzer Hat Works, at 594 Broadway, filed schedules in bankruptcy yesterday, listing liabilities of $42,714 and assets of $4,500, consisting of stock and fixtures. Principal creditors are Financial Guild, $17,000, secured; Pacific Bank, $2,700, secured; A. D. Cohen Co., $2,553; Gage Bros., $1,809; A. J. Matteson & Son, $1,432.

BENJAMIN A. JACOBSON, who was a member of the firm of Simmons & Co., dealers in foreign exchange, at 43 Pine Street, filed schedules in bankruptcy yesterday, listing liabilities of $41,889 and no assets. Principal creditors listed are M. B. Wien & Co., $2,831; E. G. Gardner & Co. $1,859; A. Iselin & Co., $1,013.

SAMUEL GRUNDLAND, dealer in corsets and underwear, at 1,133 Broadway, filed schedules in bankruptcy yesterday, listing liabilities of $10,971 and no assets. Principal creditors listed are Weinrod & Kaempfer, $950; Weingarten Bros., $585; C. N. Glove Company, $600.

TALMUD CLOTHING COMPANY, INC., of 633 Broadway, filed schedules in bankruptcy yesterday, listing liabilities of $6,960 and assets of $1,351, main item of which is stock, $1,151. Principal creditors listed are Elias Surut & Son, $1,416; Irvington Woolen Mills, $707.

ABRAHAM HARRIS, leather goods, at 1,236 Broadway, filed schedules in bankruptcy yesterday, listing liabilities of $8,052 and assets of $3,070, main items of which are stock, $2,500; fixtures, $1,000. Principal creditors listed are William S. Friedlander, $1,000; Hurlburt-Grand Hotel Company, $1,500.

HERRMAN HARRIS, leather goods, at 26 West Thirty-first Street, filed schedules in bankruptcy yesterday, listing liabilities of $6,151 and assets of $3,000, main item of which is stock, $2,800. Principal creditors listed are William S. Friedlander, $1,000; Triangle Trunk Co., $910.

MORRIS GEWIRTZ, dealer in butter and eggs, at 95 Sheriff Street, filed schedules in bankruptcy yesterday, listing liabilities of $6,535 and no assets. Principal creditors listed are Saal Brothers, $1,161; Hiderman & Brunner, $915.

ABRAHAM TALAB, importer of hats and caps, at 181 East Houston Street, filed schedules in bankruptcy yesterday, listing liabilities of $2,478 and assets of $2,265, main item of which is stock, $1,800.

MAX BLAUSTEIN & SON—Judge A. N. Hand yesterday dismissed the petition in bankruptcy filed on Sept. 20 against Max Blaustein & Son, dry goods, at 298 Eighth Avenue. The firm made a settlement of 25 per cent.

Out of Town.

Special to The New York Times.

UTICA, N. Y., Nov. 14.—Syracuse and Albany creditors filed a petition in the Federal Court here today asking that the American Paper Board Company, manufacturer, at Ballston, Pa., be declared bankrupt.

Special to The New York Times.

CHICAGO, Nov. 14.—A voluntary petition in bankruptcy has been filed by Thomas Panospopulis, confectioner, of Batavia, Ill., with liabilities of $14,922 and assets of $4,839.

Special to The New York Times.

SPRINGFIELD, Nov. 14.—Albert G. Bailey, farmer and stock raiser of Leroy, filed a voluntary petition in bankruptcy today with liabilities of $83,607 and assets of $400.

JUDGMENTS.

Filed yesterday, the first names being that of the debtor:

In New York County.

American Song Pub. Co., Inc.—City of New York $461.88
American Shoe Repairing Co., Inc.—Same. $461.88
Arlington Costume Co., Inc.—Same. $461.88
Butler & Machaven, Inc.—Same. $609.78
Belmont Trucking Co.—Same $461.88
Staplestoon Co., Inc.—Same $461.88
Chartered Theatre Corp.—Same $461.88
Current Appliance Co.—Same $609.78
Delmo Co.—Same $609.78
Dew Lunch Co.—Same $609.78
Delco Food Products Co., Inc.—Same. $1,203.42
Dale-Morton Co., Inc.—Same $461.88
Espermen & Baumoehi Co., Inc.—Same. $461.88
Electro Accustic Co., Inc.—Same. $609.78
Empire Safety Window Co., Inc.—Same. $609.78
Excerpt Buying Corp.—Same $461.88
Film Importers Corp.—Same $461.88
F. Westphal Co., Inc.—Same $1,208.42
General Automobile Supply Co.—Same. $552.77
Harris Laboratory—Same $461.88
Hatch Oil Engine Co.—Same $461.88
Hellenic Transatlantic Steamship Co., Inc.—Same $609.78
Hepworth American Film Corp.—Same. $609.78
Hasti Products Co., Inc.—Same $609.78
Independent Sanitary Paper Products Co., Inc.—Same $609.78
Imperial Dress Co.—Same $1,203.42
John O. Devlin Construction Co., Inc.—Same. $1,203.42
Louis Mann & Son, Inc.—Same $1,208.42
McFarland & O'Flaherty Co.—Same $461.88
Marcus Loundge Co.—Same $461.88
Metropolitan Dredging Co.—Same $1,203.42
Made in America Industrial Film Exhibits, Inc.—Same $461.88
Multicolor Film Improving Co., Inc.—Same. $461.88
McCord Contracting Co.—Same $461.88
Nypeo Products Corp.—Same $1,208.42
Neenan Traction Elevator Co., Inc.—Same $609.78
Nagel Mills, Inc.—Same $609.78
N. Y. Envelope Co., Inc.—Same $609.78
National Fuel Saver Corp. of N. Y.—Same. $461.88
Plaza Provision Co.—Same $461.88
Pan American Reduction Corp.—Same. $609.78
Playgoers' Film Co., Inc.—Same $609.78
Pioneer Pictures, Inc.—Same $609.78
R. W. Funk, Inc.—Same $461.88
Syndicate of American Tailors, Inc.—Same $461.88
Sterne Projection Corp.—Same $609.78
Woodmere and Rockaway Electric Light and Power Co.—Same $609.78
Flamingo Film Co., Inc.—Same. $1,208.42
American Capital Corp.—U. S. Realty and Improvement Co.—Same $474.98
Alphano Humis Co.—Coles & Co. $2,281.40
Abdelnour, Caesar D.—J. J. Fero $513.84
Block, Louis—M. H. Polk, costs $106.65
Briskman, Joseph—I. L. Richtman $743.25
Blanucci, Peter and Yoseph Sabia—People, &c. $300.00
Bedell Co.—S. Schreiver $606.47
Brady, Elliott—A. M. Kraus $408.70
Bruce, Alfred, Jr. and Security Mortgage Co. —H. J. Rogers $3,226.46
Carnos, Dennis (Yorkville Palace)—J. Holzman $146.53
Cohen, James—Stanley Frame Co., Inc. $1,928.60
Corti, Alfred—Park & Tilford $10.85
Compto, Hugo H.—H. Whitehof et al. $269.85
Connelly, Jane and Erwin (Jane Connelly & Co.)—H. Leigh $72.80
Cahane Realty Corp. and Harry Cahane, Inc. $1,203.42
Cohen, C. Schuyler—Same $737.62
Chatham, Norman D.—H. Jones $69.55
Chaigneau, Victoria—J. F. Todd et al. $69.20
Deas, George M.—Nail Ass'n Building $63.10
Drillman, Adolph—W. Stechel $2,067.92
Dellman, Rosalia (Thomas Dillon & Sons)—A. Yung $84.90
De Lose, John C.—H. Patterson $35.70
Dreyfuss, Morris—F. T. H. Bozat $72.86
Epstein, Earl (Emsco Mills)—H. H. Silver et al. $91.76
Ehrorn, Katie and Harry—I. I. Lindauer $117.05
Edgar, Thomas W.—L. N. Ludlum $1,066.20
Fore, Michael A.—J. Soppo $26.14
Green, Rachel (N. Y. Cloak and Suit Co.)—L. Schoen $62.80
Gladstone Petticoat Co., Inc.—Superior Silk Mills, Inc. $87.92
Goldberger, Benjamin, and Indemnity Co. of North America—People, &c. $100.00
Gunn, George W.—M. W. Ehrich $2,833.86
Handelman, Samuel—R. Ninkoff $4,068.71
Hasslin, Minnie—M. Brody et al. $80.58
Hollandse House Steam Laundry, Inc.—Institution Equipment Co., Inc. $78.26
Hoppe, Charles—Hero Furnace Co. $55.70
Harris, H., Uris Iron Works, Inc.—V. L. Larkin $1,085.20
Herman, Alfred W.—Gold Meral Mills, Inc.—Same $85.45
Hamlin, David—W. H. Gardner et al. $20,068.77
Hicks, Thomas E.—Phelps & Perry, Inc. $1,536.82
James Auditors & Sons, Inc.—L. Verfure $1,139.15
Kiss, Frank, and Nati. Surety Co.—People, &c. $500.00
Kahn, Leo J.—B. Cohn $3,149.92
Kelly, Jos. A. Arthur—B. Altman & Co. $1,203.42
Love, Hodge—C. F. Rabell $126.70
Long Island Transfer Co.—W. M. Hinkle. $111.70
Lieber, Ike—Research Laboratories, Inc. $270.20
Landfield, Joseph M.—C. A. Brodek $1,763.54
Lazarus, Michael—J. H. Gilman $540.20
Michaels, David—E. Michaels $112.45
Marx, August G.—P. H. A. G. Wulfers. $1,061.91
McDonough, Francis X.—Alexander Hamilton Institute $114.10
McDermott, John L.—F. Garcia & Bros., Inc. $474.98
Mather, James and Pauline (N. Y. Builders Supply Co.)—American Asbestos Co. $1,573.11
Mashnouk, George—H. Mayer & Co., Inc. $170.46
National Motor Accessories Corp.—Mail & Express Co. $819.65
N. Y. C. R. R. Co.—M. Weathers, &c. $10,543.45
O'Kuneff, Boris—Corsican Realty Co. $6,426.98
Pruyn, J. Ernst (Pruyn Bearing Co.)—C. & L. Lunch Co., Inc. $1,872.02
Palmer, Russell—B. H. Print $4,140.38
Paramount Lighting Fixture Corp.—J. Berkowits $2,016.98
Petroleum Banking & Trust Co.—Sociedad, Anaima—H. Bennett Jr. $1,852.72
Price, Harry—Lowell Wagon Co. $1,118.60
Rubenzahl, Henry—People, &c. $1,000.00
Registire Co., Inc.—J. F. Faulhaber $855.20
Reichman, Solomon, and Columbia Casualty Co.—People, &c. $3,500.00
Spits, Jacob—Wagner and Serena—Stanley Cinema Service, Inc. $1,035.20
Sotiros, Antonios and Spirol Mangounakis—P. Cardile $336.15
Siegelman, Gus (Miriam Infants' Wear Co.)—Polar Knitting Co., Inc. $206.76
Strikol, Joseph J.—M. Cohn $100.61
Sacharoff, Leo S.—High Tension Transformer & Equipment Corp. $2,727.91
Sternberg, Harris—Roubait Textile Corp. $1,681.87
Strauss, Morris L.—J. M. Schoenfeld. $322.16
Spielberger, Bros., Inc.—P. Siegal $1,864.06
Steinbach, Jacob—E. Steinbach $5,100.57
Schlesinger, Joseph—A. Hornkowitz et al. $1,617.15
Sullivan, Joseph and James J. Buckley—M. F. Bauman $2,619.08
Tolkoff, Harry—S. A. Achenbrunn $180.76
Tarler, Edward C.—Alexander Hamilton Institute $181.99
Weybright, Sinanan W.—Edward Thompson Co. $187.86
Wonder, Household Products Co., Inc.—B. Block $672.15
Weinstein, Jules—I. Marks $424.41
Weston, Alice and Alex Munro—L. Marks. $631.91

In Bronx County.

Asctutte, Vincent, M. and Joe—G. Kohnfelder $1,604.66
Cagidwall, Matthew J.—Industrial Comm. of State of New York $868.06
Rhyner, Weymouth—W. Francis $263.47
Siff, Max and Albert M.—L. Feldman. $5,440.95
Shugerman, Isaac—Circle Leasing Co., Inc. $1,168.61
Van Cortlandt Garage Co.—Industrial Comm. State of New York $424.00
Wisch, Solomon M.—F. Soldan et al. $127.62

SATISFIED JUDGMENTS.

The first name is that of the debtor, the second that of the creditor and date when judgment was filed.

In New York County.

Demetrio, Vaccari—H. Avignine et al.; May 25, 1922 ..... $457.40
Great Kills Yacht Club—J. Webb; Oct. 11, 1922 ..... $397.70
Wolfson, Leopold—Musical Courier Co.; March 17, 1911 ..... $250.30
Miraglia, Angelina, and Demitrio Vaccari—H. Antignone et al.; June 9, 1921 ..... $114.96
Scudder, William S. and George Blandon—Katz Co. $1,203.42
Green, Rachel (N. Y. Cloak and Suit Co.)—L. Schoen $62.80
Rhyner, Weymouth—W. Francis $263.47
Siff, Max and Albert M.—L. Feldman. $5,440.95
Shugerman, Isaac—Circle Leasing Co., Inc. $1,168.61
Van Cortlandt Garage Co.—Industrial Comm. State of New York $424.00
Wisch, Solomon M.—F. Soldan et al. $127.62

MECHANICS' LIENS.

Filed yesterday.

In New York County.

BROADWAY, 2,730 to 2,734, Daniel M. Rader against Broadway Manhattan Corp., owner; Isaac Aronin, Max Bloom and Harry Bastler, contractors $150
40TH ST., 538 West, Century Ornamental Iron Works against 483 East 40th St. Corp., owner; Henry C. Zinn, contractor $126
88TH ST., 142 West, Max Wohlgemuth against Israel O. Falstaff, owner; Falk Construction Co, contractor $764
LUDLOW ST., 26; David Siegel against Meyer Wallach and Max November, owners; David Kurlander, contractor $704
3D AV., 1,645; Jacob Alpert against Samuel Bergoffer, owner and contractor $263
8TH AV., 2,141 and 2,143; Jennings & Wolstead Corp against King's Chapel Assembly of the Apostolic Faith, Inc, owner and contractor $510
88TH, 142 West; Otts Elevator Co against Motor Furnace Co, Inc, owner; Siegel Bikin Construction Co, contractor $2,150

In Bronx County.

183D ST., s s, 115 ft w of Southern Blvd, 65x100; Fyke & Co., Inc., against Josephine J. Schnumacker, owner; Marjun & Josephine J. Schnumacker, contractors $600.00
CRUGER AV., 2,860; Rahis Schnitzer, Inc., against James and Carrie Holland, owners; Happy Homes Bldg. Co., Inc., contractor $300.00
3D AV., 4,226 to 4,246; Jonas Wilner against Jay Bloch Realty Corp., owners; Abraham Schiller, contractor $1,870.50
AMUNDSEN AV., w s, 137.6 ft s of Strang Av, 87.6x95; Alfonso Vacchiano against Frederick and Anna Ivenseens, owners; Thomas Elia, Corp., contractor $1,900.00
FARADAY AV., n s, 225 ft w of Newton Av, 25x100; Thomas Y. Cunningham against Harry Kleb, owner, and contractor $630.00
INTERVALE AV., 839-841; also, 840-842 St; Mleciona & Ehrlich against David Feitman and Davis Park Realty Co., owners; Harold Const. Co. and Louis Faruer, contractors $3,000
3D AV., 3,710; Tremont Woodworking Co., Inc., against Gustav Schrok, owner; John A. Carducci, contractor $585.00
WOODWORTH AV., 1,119; Louis Neuburger et al. against Hazel Realty Co., Inc., owners; Rowan Malphant Plumbing Co., Inc., contractor $1,290.00
1218; 8TH, WEST; Louis Neuburger et al. against Samuel Joseph & Sons, Inc., owner; Rowan Malphant Plumbing Co., contractor $1,290.00
LAYTON AV., w s, 25 ft s of Fairfax Av, 25x60; Felice R. Cicsons against Gennaro Palermo, owner and contractor $800.00
OLINVILLE AV., 1,629; Pietro Sutter & Bros., Inc., against Alfred Holden, owner; Onofrio Di Bonadetta, contractor (renewal) $227.88

SATISFIED MECHANICS' LIENS.

In New York County.

50TH ST., 20 East; Meinick & Levin, Inc., against Crimmons Operating Co., Inc., et al., Dec. 15, 1921 ..... $306.00
RIVERSIDE DRIVE, 355; Brechard & Colli, Inc., against 355 Riverside Drive Corp. et al., Oct. 14, 1922 (by bond) $4,559

In Bronx County.

FOX ST., s e corner of Intervale Av. —; John S. Wood against David Perlman et al., Dec. 15, 1921 ..... $360
HOE AV, n s corner of Jennings St, 80x100; Indelli & Confonti Co. against Jennings Bldg. Corp. et al., June 26, 1923 ..... $1,440
INTERVALE AV, 837-843; also 840-842 St; Louis Heller against David Perlman et al., Nov. 8, 1922 ..... $230
SEDGWICK AV., 2,270-2,272; Stanley & Patterson, Inc., against Frank Wheat et al., Oct. 10, 1922 ..... $187.06
SAMS PROPERTY; Michael Conforti against same et al., July 20, 1922 ..... $430.75
90TH ST, n s, 114.8 ft w of Perry Av, 100x100; Sam Minkoff against Isaac Moritz et al., Nov. 2, 1922 ..... $7,300

TOBACCO DEALERS ACCUSED

Trade Commission Cites Many in Cincinnati for Unfair Methods.

CINCINNATI, Nov. 14.—More than a score of Cincinnatians and a dozen local firms engaged in the tobacco business have been cited before the Federal Trade Commission on charges of having engaged in practices tending to stifle competition and restrain trade. It is charged that they "have been and are using unfair methods of competition" in the sale of cigarettes and tobacco.

The commission, which has been meeting secretly in Cincinnati, examining witnesses and hearing testimony, has power to make recommendations to the United States Attorney regarding prosecution for violation of the Interstate Commerce law.

The chief complaint is made against the P. Lorillard Company, incorporated in New Jersey and with its principal factories and offices in Jersey City. The local dealers and individuals named are alleged to have an agreement with the Lorillard company for a "continuous supply of the products of the company." The commission charges that many other dealers have not such "same agreement," and thereby suffer losses in patronage and customers. Judge George McCorkle of Washington is sitting as examiner.

The case is considered important, it is said, because the action of the commission in Cincinnati will serve as a precedent for other actions in various parts of the country.

BUYERS' WANTS.

Fifteen cents per word each insertion.

BOLIVIA Wanted—Gerona, Mandalay, Arabella, Samara, Mercedes or shades each. I. Kaminsky, Inc., Madison Square 9630.

BOLIVIA Wanted—Pay cash, 0453, also ormadales, velverettes. Madison Square 2183-2195.

BOLIVIAS Wanted—Americans 0562; also Stewarts 569. Pitaroy 4376.

BOLIVIAS Wanted—American 0545 and 0603 velveteen. Longacre 6766.

BOLIVIA Wanted—0453, all colors; cash. Pennsylvania 1961.

BRYTONIA, Saltons, Plushes, Bolivias Wanted—Keramic, Amerlex, Nishni, 0453, 21371. Ashland 7546.

BRYTONIA wanted for cash. Telephone Longacre 4797.

CAPES Wanted—Ladies' and children's; cheap. Room 1203, 1193 Broadway.

CHARMBUSH, Wanted—5,000 yards 36 inch for cash. Max Schnack, 116 West 14th.

CHIFFON Velvets and Velveteens Wanted—All shades, for cash. M. & S. Ducker, 33 East 31st.

CHIFFON Velvet Wanted—Open for 10 pieces black. H. M. Goldstein, 25 West 21st.

CHIFFON Velvets Wanted—Black and brown. Litty & McElroy, Longacre 7620.

CHINCHILLA Wanted—18156, tan, gray, reindeer; also similar cloth. Max Hyman & Co., Spring 2873.

CHINCHILLA Wanted—Red; any width; cheap. Rosenheim, Chelsea 5440.

CLOAKINGS Wanted—Meltons, chviots, &c., and Scotch Tweeds; Ayrons or similar. Gallon Cloak Co., 1,178 Broadway. Madison Square 6628.

CLOTH Wanted—Also silks; spot cash; close-out lots; any quantity. 1,225 Broadway, Room 1005. Longacre 0528.

CLOTH Wanted—Stevens-Duryea 520 or similar cloth, all colors. Cohen & Edelman, 1,225 Broadway.

CLOTH Wanted—American polaire, 18184, 11198, 61, 63, 63. Spring 8676.

CLOTH Wanted—American 20665-13; Lawrences 1085-10. Longacre 8766.

COATINGS Wanted—Plaid back 765 Metcalf, all colors. Phone Madison Square 8272.

COATS Wanted—We are now selecting our ladies' and misses' coats for Spring. Call and inspect after 9 A. M., 119 West 31st, 10th floor, front.

COATS Wanted—Spot cash for 5,000, fur trimmed and plain, jobs; no lot too big, none too small. Watkins 5154.

COATS and Wraps Wanted—Looking at snappy Spring styles; call with samples all week. 151 West 26th, 1st floor.

COATS Wanted—Jobs normandie and bolivia for spot cash. Watkins 2045.

LEGAL ADVERTISEMENTS.

OPPENHEIMER, EMMA—The People of the State of New York, by the grace of God, free and independent, to The Federation of Jewish Charities, The Fidelity & Deposit Co. of Maryland, Attorney General of the State of New York, and to all persons interested as creditors, legatees, next of kin or otherwise in the estate of Emma Oppenheimer, deceased, who at the time of her death was a resident of the Borough of Manhattan, City and State of New York, send greeting:

Upon the petition of Joseph Putzel, residing at Hotel Ansonia, Broadway and 73rd Street, in the Borough of Manhattan, City of New York and Central Union Trust Company of New York, of 80 Broadway, in the Borough of Manhattan, City of New York,

You and each of you are hereby cited to show cause before the Surrogate's Court of New York County, held at the Hall of Records, in the County of New York, on the 18th day of December, 1922, at half past ten o'clock in the forenoon of that day, why the account of proceedings of Joseph Putzel and Central Union Trust Company of New York, as Administrators d. b. n. of the last Will and Testament of Emma Oppenheimer, deceased, should not be judicially settled.

IN TESTIMONY WHEREOF, we have caused the seal of the Surrogate's Court of the said County of New York to be hereunto affixed. Witness, Honorable John P. Cohalan, a Surrogate of our said County, at the County of New York, the 9th day of November, in the year of our Lord one thousand nine hundred and twenty-two.

MARTIN C. McQUE,
Clerk of the Surrogate's Court.

[L. S.]

BEALS & NICHOLSON, Attorneys for Administrators C. t. a. No. 1 Madison Avenue, Manhattan, New York.

PUBLIC NOTICE.

TO WHOM IT MAY CONCERN:
PLEASE TAKE NOTICE that the undersigned has purchased the interest of the Estate of Jacob Grostzinger, deceased, in the business heretofore conducted by Jacob Grostzinger and the undersigned under the firm name of Grostzinger Bros., and that the undersigned is now solely responsible for the debts and liabilities of the said business, which he has assumed, and which will be paid when due; and that the Estate of Jacob Grostzinger no longer has any interest in the said business.

ISIDOR GROSTZINGER.

BUYERS' WANTS—OFFERINGS TO BUYERS

Coats, Suits and Dresses

Telephone Bryant 1000

BUYERS' WANTS.
Fifteen cents per word each insertion.

COATS and Suits Wanted—Out of town jobber placing orders on high class coats and suits for Spring; bring samples or phone. Sigmund Pinas, 1,328 Broadway. Fitzroy 1228.

COATS, Suits and Capes Wanted—Spring samples; sport models only. Ellis, 138 West 24th.

COATS, Suits Wanted—Reliable manufacturer in position to do a direct to consumer business. 261 Times Sq.

COATS and Suits Wanted—Looking at snappy Spring styles. Call with samples. D. Baron & Co., 215 West 27th.

COATS and Suits Wanted—Jobber will look at Spring samples any afternoon this week. 120 West 26th, 9th floor.

COATS Wanted—Looking at Spring coats, in stout sizes only. Call this morning. Room 700, 1,140 Broadway.

COATS Wanted—Jobber open for Spring coats. Call afternoons all week, 5th floor, 151 West 26th.

COATS Wanted—Spring samples for jobber placing orders. Call afternoons, 9th floor, 129 West 29th.

COATS Wanted—Spring samples for jobber placing orders. Call all week, 1st floor, 29 West 20th.

COATS Wanted—Jobber looking all afternoon at spring samples. 151 West 26th, 7th floor.

COATS Wanted—Spring lines for the jobbers' trade. 1,225 Broadway, Room 804.

COATS Wanted—Jobber looking at Spring coats and suits. Phone Watkins 5792.

COATS and Suits Wanted—Looking at Spring samples. 129 West 29th, 8th floor.

COATS Wanted—Looking at Spring samples. Belmore Cloak Co., 12 West 18th.

COATS Wanted—High class, all kinds, jobs; for cash. Telephone Canal 4922.

COATS Wanted—Jobs cloth, plushes, cash. Lester & Frager, 5 West 31st.

COATS Wanted—Jobber placing orders Spring coats, 8th floor, 138 West 36th.

COATS Wanted—Looking at Spring samples. Belmore Cloak Co., 12 West 18th.

COATS Wanted—For spot cash; must be a bargain. 4th floor, 45 West 27th.

COATS Wanted—Also capes; cash. Room 811, 303 5th Av. Lexington 8658.

CORDELLA Wanted—I. P. Stevens; all colors, for cash. Chelsea 4353.

COTTON Goods Wanted—Cash paid for 36-inch white flannelette; also 36 and 38 inch 64 nainsook. Steinburg, Spring 9070.

COTTON Goods Wanted—Cash paid for any quantity. Shepard Textile Corp., 148 Broadway. Spring 2380.

COTTON Goods Wanted—Spot cash; quantity no object. H. M. Knopp, 290 Church St.

COTTON Goods Wanted—Ramies, linens, any quantity. Jonquin Textile, 264 Walker St.

COTTON Goods Wanted—Sateen, all colors; Stylish Petticoat, 49 West 27th.

CREPE de Chine and Georgette Wanted—Large quantity for cash. Friedberg Bros., 42 East 32d.

CREPE de Caine Wanted—Raw or dyed, for spot cash at a price. 515 4th Av., Room 1801.

CREPE de Chines Wanted—Radiums, Goody Undergarment Co., 25 West 20th.

DRESSES Wanted—Large jobber of fine dresses buying new models of silk dresses; looking at samples all week. 39 West 32d, 10th floor, front.

DRESSES Wanted—Jobber placing orders on snappy styles for Spring in all silk materials, at popular prices. 39 West 32d, first floor.

DRESSES Wanted—Jobber placing orders on snappy styles for Spring; bring samples. 14 East 33d. Madison Square 2190.

DRESSES Wanted—We are looking at new Spring silk dresses of the better kind all week. Hugo H. Levy & Bro., 36 W. 36th St.

DRESSES Wanted—Jobbers open for stouts, cloths and silks; Spring styles. Call afternoons at 9th floor, 151 West 26th.

DRESSES Wanted—Jobbers placing orders Spring styles, flat crepe, canton, taffeta, poiret. 1st floor, 26 West 26th.

DRESSES Wanted—Cloak house will look at Spring samples, also 2-piece suits of better grade. Box 28, 225 Fifth Avenue Building.

DRESSES Wanted—Open for jobs of dresses, also placing orders for Spring. Gothic Dress Co., 45 West 32d.

DRESSES Wanted—Will pay cash for samples and all kinds job lots. Call 9 to 1, 51 West Greenfield & Co., 1,123 Broadway.

DRESSES Wanted — White graduation dresses, misses and juniors. Hunyvald, 115 West 37th.

DRESSES Wanted—Large stock orders placed on new style silk and wool dresses. Call with samples, 34 floor, 500 7th Av.

DRESSES Wanted—Placing orders; submit new Spring models taffeta crepe, printed crepes. Fansy, 145 West 30th.

DRESSES Wanted—Big jobber placing large orders on silk dresses, new Spring models only. Kitty Bellaire, 36 East 31st.

DRESSES Wanted—Jobber placing orders on Spring Dress styles; also buying jobs for cash. 36 West 31st, 6th floor.

DRESSES Wanted—Jobber placing orders on better-grade dresses in all materials. Call after 12, 8th floor, 39 West 29th.

DRESSES Wanted—Jobber looking at Spring lines, satin crepes, novelties, 45 West 32d St., 5th floor, 9-11.

DRESSES Wanted—Jobber looking at Spring dresses and taffeta, canton and flat crepe. 25 West 31st St., 4th floor.

DRESSES Wanted—Jobber placing orders on new Spring models, all materials. 110 Madison Av., first floor, front.

DRESSES Wanted—Jobbers placing orders on taffetas, flat crepes, cottons. Rosebud Mfg., 37 West 26th.

DRESSES Wanted—We are looking at canton crepe dresses. Jacob Holtzman, 134 West 29th.

DRESSES Wanted—Spot cash, any quantity, poiret and canton. Rosen, 28 West 25th, Chelsea 3243.

DRESSES Wanted—Jobber looking at samples of children's taffeta and other silks. 1,060 Av. 40 West 27th.

DRESSES Wanted—Jobber placing orders high grade tailored dresses; poiret twills, &c. 29 West 32d, 11th floor.

DRESSES Wanted—Jobber placing orders on new Spring line. Call all week, 24 East 30th, 6th floor.

DRESSES wanted in soft silk; ladies', misses', intermediate, junior. Canaday, 120 West 32d.

DRESSES Wanted—Placing orders New Spring dresses. Call entire week, 154 West 32d, Room 205.

DRESSES Wanted—Jobber placing orders on Spring line. Call with samples, 15 East 26th, 12th floor.

DRESSES Wanted—Jobber placing orders on Spring taffetas and crepes. 10th floor, 40 West 27th.

DRESSES Wanted—Jobber looking at Spring flat crepe dresses. Concord Dress, 15 West 28th.

DRESSES Wanted—Coat dresses of cloth only, for Spring. Eighth floor, 121 West 27th.

DRESSES Wanted—Looking at new cloth and flat crepe dresses. 7th floor, 149 Madison Av.

DRESSES Wanted—In silk and cloth, quantity no object. 39 West 32d, 34 floor.

DRESSES Wanted—High-class Spring styles in all materials. 39 West 32d, 17th floor.

DRESSES Wanted—Poiret twills, at a price, any quality, spot cash. Chelsea 4990.

DRESSES Wanted—Jobber placing orders on Spring styles. Bellesonia, 25 West 30th.

DRESSES Wanted—Poiret twill, taffeta, and satin, at a price. Skudsenitz, 152 West 28th.

DRESSES Wanted — Placing orders now Spring silks. 9th floor, 224 West 29th.

DRESSES Wanted—Jobber placing orders on Spring dresses. 6th floor, 8 West 30th.

DRESSES Wanted—Spring taffetas and wool crepes. 45 West 27th, 11th floor.

DRESSES Wanted—For spot cash. Fifth floor, 31 West 32d.

BUYERS' WANTS.
Fifteen cents per word each insertion.

DRESSES Wanted—We pay spot cash for jobs of dresses; any quantity, in canton crepe, satin canton, crepe de chine, poiret twill, tricotine and other materials; no lot too small or too large; highest prices paid. 5-8 daily Fifth floor, 31 West 31st. Pennsylvania 6396.

DRESS

KIDDER, PEABODY & CO.

18 Broad St. 115 Devonshire St.
45 East 42d St. 216 Berkeley St.
NEW YORK BOSTON
40 Weybosset St., Providence, R. I.

Government Bonds
Investment Securities
Foreign Exchange
Letters of Credit

Investment Circular on request

Correspondents of
BARING BROTHERS & CO., LTD.
LONDON

New Orleans Public Service

1st and Ref. Mtge. 5s
Due 1952
Protected by

1. Net revenues, after operating expenses and taxes, available for interest, renewals and replacements, over 4 times interest requirements on these bonds and underlying liens.
2. First mortgage on a large part of the company's properties, valued according to a rate settlement with New Orleans at over twice the amount of these bonds and prior liens outstanding.

Price to yield 5.70%
Circular on Request

Bonbright & Co.
Incorporated
25 Nassau Street, New York

Hydro-Electric Power

The diminishing supply of coal and oil presages a more extensive use of hydro-electric power, and discriminating investors recognize that no industry rests upon a more secure foundation than that of well established water power companies.

We have prepared a circular describing the securities and properties of several of the largest and most important of the water power companies of this continent and shall be pleased to send a copy upon request.

Write for Circular No. 1391.

Spencer Trask & Co.
25 Broad Street, New York
ALBANY BOSTON CHICAGO
Members New York Stock Exchange
Members Chicago Stock Exchange

Roosevelt & Son.
Founded 1797

Seasoned
Investments

30 Pine Street
New York

Boston & Maine R. R. Co.
Plain Gold 4s (now mortgage)
Due Sept. 1, 1926
To Yield about 6.75%

Boston & Maine R. R. Co.
Plain Gold 4½s (now mortgage)
Due April 1, 1929
Fully Registered Bonds
To Yield about 6.55%
Coupon Bonds
To Yield about 6.50%

Boston & Maine R. R. Co.
Equipment Trust 6% Gold Notes
Due January 15, 1938
To Yield about 5.75%

Paine, Webber & Company
ESTABLISHED 1880
25 BROAD ST., NEW YORK
Boston Philadelphia Chicago
Albany Hartford

FINANCIAL MARKETS

Break in Stocks After Early Recovery—Bonds Weak—Exchange Rises Sharply.

Both the stock market and the foreign exchange market advanced in the early hours yesterday but declined again in the later trading, ending below Monday's final prices. In both markets the governing force behind these movements seemed to be the same—extensive repurchases for the "bear account" when the day began, followed by renewed attacks from the same professional quarters. In this renewal of speculative pressure, stocks suffered more than European exchange. At the end of the day, the net declines in two or three dozen active shares ranged from 2 points upward.

The character of the market gave to calm observers the impression that the decline reflected merely momentum acquired by the unexpectedly rapid downward movement of the last few days. Under the circumstances, this was accentuated by closing-out of unlucky speculations for the rise, undertaken in the days when "inflation markets" and overnight acquisition of wealth through "stock dividends" were Wall Street's creed. No doubt the decline was also emphasized by the wholly unbounded pessimism which has replaced in mercurial Wall Street's mind the equally unbounded hopefulness of a month ago. It had no relation whatever to the news, present or prospective. In line with one fairly well established Stock Exchange tradition, yesterday might have marked the culmination, or the approaching culmination, of the whole "bear movement." It was observed, when the fall in prices seemed to have ended at the opening of this month, that the familiar indication of the "culminating day"—very great increases in the volume of transactions—had not been in evidence. It was in evidence yesterday, when sales on the Stock Exchange were the largest since the upward movement reached its crest last June.

In yesterday's early rise of foreign exchange, repurchases were for a time rather excited in character. Even the francs went more than ¾ cent above Monday and more than ¾ cent above last week's lowest. Sterling got to the highest since Aug. 21 and within 3 cents of the top rate of the year, while speculators for the fall in Italian lire were so roughly handled that a further quarter-cent advance for the day brought the price more than a full cent (or nearly 28 per cent.) above the low figure of a fortnight ago. All of these rates closed lower, but we have not yet seen the end of the week's experiences.

In some respects the active commodity markets were as interesting yesterday as the markets for securities and exchange. Wheat for December delivery rose to $1.18 per bushel, whereas the highest previous price on the crop of 1922 was the $1.17⅝ of Nov. 2. Yesterday's price was 19⅝ cents above the season's low figure of September and 12½ above the price of last November. Corn also touched the season's highest figure on the Chicago Board of Trade; oats sold within ¼ cent of this crop's top price; yesterday's market for those two commodities being respectively 12½ and 12⅞ cents a bushel above the low prices of August or September and 24 and 10 cents higher than a year ago.

At the risk of repetition, attention should be called again to the high economic importance of this change, because it will bring the farm community into other markets as a buyer, and to its high political importance because it helps to eliminate agricultural discontent. Although the cotton market did not hold the day's early advance, it responded to the Census Bureau's report on consumption of cotton by American spinners in October. The takings as reported are the largest of any month since June, 1920; thus adding another bit of testimony to the recent evidence from monthly iron production, railway car loadings, the steel trade's order-books and dry-goods distribution, as to how far we have retraced the ground lost since the Spring of 1920.

MONEY.

TUESDAY, NOV. 14, 1922.

Stock Exchange call money steady at 5 per cent., unchanged from Monday's prevailing rate. Demand for time money was moderate with loans for all maturities maintained on 5 per cent. basis. Merchants' paper market is spotty and not overly brisk, supply of paper small and discount firm at 4½ per cent. Eligible acceptances were fairly active, stock of bills showing notable increase, but with negligible effect on quotations.

Call Loans.

Renewals.	High.	Low.	Last.	Monday Last.
5	5	5	5	5

Time Loans.

Mixed collateral, 60-90 days	5
4, 5 and 6 months	5
All industrial collateral, 60-90 days	5
4, 5 and 6 months	5

Commercial Paper.

Best names, 4 to 6 months	4¾
Other names, 4 to 6 months	5

Discount Rates, Federal Reserve Bank.

Commercial paper, 15 days, 4; 16 to 90 days	4
Liberty bonds, Victory notes and Treasury certificates of indebtedness, 15 days, 4; 16 to 90 days	4

Bankers' Acceptances.

Call loans against acceptances	4½
Prime bankers' acceptances, eligible for purchase or rediscount by Federal Reserve banks. Rates quoted are for discount at purchase:	Bid. Asked.
30 days	4 4
60 days	4 4
90 days	4 4
4 months	4¼ 4¼
5 months	4¼ 4¼
6 months	4¼ 4¼
60-90 days	4½ 4½
Non-members and private bankers, 60-90 days	4½ 4¾

London Market.

Money at London unchanged at 2 per cent.; short bills up 1-16 at 2 11-16@2¾ per cent.; three months' bills up 1-16 at 2 11-16@2¾ per cent.

Gold bullion 3d lower at 92s. Taking the British Mint standard price of 85s per fine ounce as par, the market quotation for gold would represent a price of 108¼ at London. On that same basis the highest London price for gold for the year to date was 115⅝, on Jan. 5. The highest price since open trading in gold was resumed at London in September, 1919, was 119¾, on Feb. 6, 1920; the lowest, 107⅝, on June 7, 1922.

Clearing House Exchanges.

Exchange of checks at the New York Clearing House, $828,000,000; balances, $84,000,000. Federal Reserve credit balance, $69,000,000; exchanges a year ago, $799,800,000.

SILVER BULLION.

Bar silver in London 1-16d off at 82 15-16d; New York price for domestic silver was quoted at 99⅛c per ounce, the Mint price; foreign silver ⅛c lower at 65⅞c.

Range for 1922:

	Highest.	Lowest.
London	87¾d May 22	82¾d Feb. 27
New York	99⅛c May 15	65⅞c Nov. 15

Range for 1921:

London	85⅝d Sep. 21	80¾d Mar. 8
New York	78⅛c Dec. 17	63¾c Mar. 8

NEW YORK STOCK EXCHANGE TRANSACTIONS

TUESDAY, NOV. 14, 1922.

Day's Sales.	Monday.	Saturday.	A Year Ago.	Two Years Ago.
1,386,724	1,053,031	583,965	670,920	784,953

Year to Date.	Same Period 1921.	1920.	1919.	1918.
228,240,590	126,078,792½	191,193,333⅛	278,118,777	126,085,523

1922 High.	1922 Low.	Sales.	Stock and Dividend Rate.	First.	High.	Low.	Last.	Net Ch'ge.	Closing Bid.	Closing Ask.
53	46	900	Adams Express	75¾	76¼	75	75	— 1½	72½	75
23	10½	900	Advance Rumely	14½	14½	14	14	— ½	12	14½
60¾	31½	100	Adv. Rumely pf. (3)	48	48	48	48	— 1	46	48
66	45½	200	Air Reduction (4)	60	60	59¾	59¾	— ¼	59	60
18¾	9½	1,400	Ajax Rubber	13¾	13¾	13	13	— 1	13	13¾
2	⅞	2,900	Alaska Juneau	1⅛	1⅛	1⅛	1⅛	— ⅛	1⅛	1⅛
21¼	16¾	14,700	Allied Ch. & D. (4)	17½	18	16	16¾	— 2½	16¾	16¾
115½	101	300	Do pf. (7)	113¼	113¼	113	113	— 2	112¾	113¾
59¾	37¾	5,700	Allis-Chal. Mfg. (4)	41	41	39	39	— 2¾	39	40
104	86½	200	Do pf. (7)	95	95	95	95	+ 1	94½	95
42¾	29⅜	1,009	Amer. Ag. Chemical	31¾	32	31½	31½	— ½	31	31⅝
72¾	55¾	400	Amer. Ag. Cr m. pf.	64	64	61¼	61¾	— 3¾	60¼	62
49	31⅝	500	Amer. Beet Sugar	36	36	35	35	— 1	35	36
40	31¼	900	Amer. Bosch Mag.	34¼	34½	33¾	34	— ½	33½	35
88¾	61	100	Amer. B. S. & F. (4)	70¾	70¾	70¼	70¼	— 1¾	70¼	72¾
76¾	32½	22,200	American Can	70¾	73⅞	68¼	69⅝	— 1½	68½	68¾
112	93½	100	Amer. Can pf. (7)	111⅜	111¾	111¼	111⅜	+ ⅛	111	112
201	141	1,000	Amer. Car & F. (12)	180	180	175	175	— 5	175	178
14	6	100	American Chicle	5	5	5	5		5¼	6
30¼	18¾	900	Amer. Cotton Oil	19¾	19¾	19¾	19¾	— ⅛	19¼	19¾
61	40	100	Amer. Cot. Oil pf.	41½	41½	41½	41½		39½	42
7¼	4½	600	Amer. Drug. Syn.	6	6	6	6	— ⅛	6	6¼
162	126	500	Amer. Express (8)	141	141½	140¾	140	— 4½	140¾	144
13¾	10⅝	800	Amer. H. & Leather	11⅝	13⅜	11⅝	11¾	— ⅝	11½	11¾
74¾	55	800	Amer. H. & L. pf.	67½	67½	66¾	66¾	— 1⅜	66½	68
122	79	2,500	American Ice (7)	105¾	107	104½	105	— 3	104½	105
95¼	72	300	Amer. Ice pf. (6)	88	88	88	88		87	90
50¾	28¼	3,000	Amer. International	29¼	29¾	28¾	28⅞	— ¼	28¼	28½
13½	9½	200	Am. La F. F. E. (1)	11¾	11¾	11¾	11⅞	— ⅛	11½	11¾
42¾	29¾	2,300	American Linseed	33¾	34	32	32½	— 2	31½	32½
64½	52	100	Amer. Linseed pf.	54½	54½	54½	54½	— ⅝	50	55
136¾	102	8,300	Amer. Loco. (6)	122¾	123½	120¾	120¾	— 2	120½	121¼
121¾	112	100	Amer. Loco. pf. (7)	121	121	121	121	— ¼	121	121½
52¼	44	700	American Metal (3)	47	47	46½	46½	— 1	46¼	46¾
129	82	1,200	Amer. Radiator (4)	113¾	113¾	112	112¾	— 2½	112	113
8⅛	3¾	1,700	Am. Saf. Raz. (25c.)	7⅞	7⅞	7	7		7	7⅝
25⅞	17½	2,900	Amer. Ship & Com.	20¾	20¾	20¼	20¾	— ¾	20¼	20½
67¾	43⅝	5,600	Amer. Sm. & Refin.	55	55¾	53¾	53¾	— 1½	53¾	54
104½	86¾	200	Am. Sm. Sec. pf. (7)	103	103	102¾	103	— ¼	102	103¾
101¾	81	100	Am. Sm. Sec. pf. A (6)	101¾	101¾	101¾	101¾	— ¼	101¾	102
150	100½	100	American Snuff (12)	140	140	140	140	— 9½	138	142
46¼	30¾	4,000	Amer. Steel F. (3)	42¾	42¾	41¾	41¾	— ¾	41¾	42
107	91	100	Amer. Stl. F. pf. (7)	104¾	104¾	104¾	104¾	— 1	104	107
85¾	54½	4,700	Amer. Sugar Refin.	73	73	68	69¼	— 3½	68½	69¾
47	23½	700	Amer. Sug. Refin. pf.	30	31	30¼	30¼	— 1½	30	31
71	32½	100	Amer. Sum. Tob. pf.	60¾	60¾	60¼	60¼		59½	60
125¾	114½	3,200	Amer. Tel. & Tel. (9)	122	122¾	121½	121¾	— ¼	121¾	121⅞
140¾	129½	3,000	Amer. Tobacco (12)	148¾	149¾	146¾	147¾	— 2¾	147	147½
165¾	126	2,300	Am. Tob. Cl. B (12)	148	148	146	146	— 1¾	145	146
39¾	6	2,200	Amer. W. W. & El.	28¾	28¾	26⅝	28¾		28¾	28½
55¾	17¾	700	Am. Wor. participats. pf.	48¾	48¾	47½	47½	— 1½	47	47½
105	78¾	5,200	Amer. Woolen (7)	95¾	95¾	92¾	93¾	— 2¾	92½	93¾
37⅛	22⅝	300	Amer. W. Paper pf.	28¾	29	28¾	28¾	— ¾	28¾	31
21	12¾	300	Amer. Zinc L. & S.	17	17	16⅝	16⅝		16½	17
57	36	700	Am. Zinc L. & S. pf.	50	50	49	49	— 2	49	49½
57	46	8,000	Anaconda Copper	48¾	48¾	47¼	47¾	— 1	47½	47¾
52	29	600	Ann Arbor	30	30	30½	30½	— ¼	30	38
3	⅞	100	Assets Realization	1¼	1¼	1¼	1¼		1¼	1¾
68¾	43	2,300	Asso. D. Goods (4)	62¾	63	60¾	60¾	— 1⅝	60¾	61
130¾	99	500	Associated Oil (6)	113	113	113	113	— 1¼	114	115
108½	91¾	4,000	Atch., T. & S. F. (6)	101¾	102	100¾	100¾	— 1¾	100⅝	102
96¾	82	200	Atl., B. & S. F. pf. (5)	92¾	92¾	92	92	— 1¼	92	92½
5¾	¾	400	Atlanta, Birm. & At.	2	1⅝	1⅝	1⅝	— ⅛	1¾	2
124½	83	1,800	Atlantic Coast L. (7)	113	113	110	110	— 5	110	2
3½	1⅝	200	Atlantic Fruit	1⅞	2¼	1⅞	2¼	+ ⅛	1⅞	2¼
2¾	1⅝	800	Atlantic Fruit ctfs.	2¼	2¼	1⅞	1⅞	— ⅛	1⅞	2⅛
43¾	21	1,600	At., Gulf & W. I.	22¾	23¼	22¾	23	— ¼	23	23¾
51½	16¾	100	At., Gulf & W. I. pf.	19¾	19¾	19¾	19¾		19	20
168	120	200	Atlas Power (12)	160	160	158	158	— 2	152	161
94½	82	100	Atlas Power pf. (6)	90¾	90¾	90¾	90¾	— ¾	90	93½
23¾	10	100	Atlas Tack	16¾	16¾	16¾	16¾	— ¾	16¾	16½
40¾	9¼	4,700	Austin-Nichols	29¾	29	28¾	28¾	— ¾	26¾	27
7	2	100	Auto Sales	2	2	2	2	— ¼	2	3
142¾	92¾	38,100	Bald. Locomot. (7)	124¼	126¼	121¼	121⅝	— 3¼	121⅝	121⅞
60¾	33½	18,000	Baltimore & Ohio	47⅞	48	45¾	44½	— 3¼	44	44¾
52¾	32¾	200	Balt. & Ohio pf. (4)	61	61	60	60	— 1	60	61
98¾	72	100	Bangor & Ar. pf. (7)	93¾	93¾	93¾	93¾	— ¼	93½	95½
56¼	19¾	2,900	Bath Iron	28¾	29¾	27¾	28	— 1	28	28¼
39	19¼	300	Barnsdall, Class B	20	20¼	20	20¼	— ¼	20	20¼
308	264	4	Bank of Com. (12)	300	300	300	300			
1½	½	100	Batopilas Mining	½	½	½	½		½	¾
45¾	30	1,300	Beech N. Pack. (48c)	41	41	40¾	40¾	— ¼	40¾	41
79	51	1,900	Beth. Steel (5)	67¼	67¼	65¾	65¾	— 1¾	66	67
82¼	55½	9,800	Beth. Steel, Cl. B (5)	67¼	67¾	66¼	66¾	— 1¾	66	66¾
105	90¼	100	Beth. Steel pf. (7)	98	98	98	98	— 1½	96	97½
104¾	96	300	Beth. S. of., new (7)	96	96	96	96		96	96½
10¾	4¾	800	Booth Fisheries	6¾	6¾	6¼	6½	— ¼	6	6½
49¾	31¾	100	Brit. Emp. Steel	31¾	31¾	31¾	31¾			
40	31⅝	600	British Emp. Steel pf.	29¾	29¾	28	28	— 2		
39	19¾	900	Brooklyn Edison Co. (8)	28	29¼	28	28¼	— ¼	28	28½
124¾	100	200	Brook. Ed. Elec. (8)	116½	119	117¾	117½	+ ¾	117¾	117¾
112	93½	2,900	Brook. Rapid Tran.	16¾	16¾	15¾	15¾	— ¾	15½	15¾
201	141	2,000	B. R. T. ctfs. of dep.	14¾	14¾	13¾	13¾	— ¾	13¼	13¾
14	6	1,600	Brook. Union Gas (8)	117⅞	117⅞	114¾	114¾	— 1½	114½	116
80¼	18¾	900	Brown Shoe	58¾	58½	57¾	57¾	— 2½	55	58
61	40	200	Brown Shoe pf. (7)	98	98	98	98		98	100
7¼	4½	600	Burns Bros. (710)	133	133	129½	129½	— 3¾	129¼	130
102	126	100	Burns Bros. pf. (7)	101	101	101	101	— ¼	101	105
13⅞	10⅝	1,700	Burns Bro., Cl. B (2)	45¼	45½	43¾	44	— 1¾	44	44¼
74¾	55	1,400	Butte Copper & Zinc	7⅞	7⅞	7⅞	7⅞	— ⅛	7¾	7¾
35¼	20¾	1,700	Butte & Superior	30½	30½	28¾	29¼	— 1½	29¼	30
34	18	200	Butterick Co	19¾	19¾	18¾	18¾	— ¼	18	18¼
15½	8½	400	Caddo Cent. O. & R.	8¾	8¾	8¾	8¾		8¾	8¾
68	40	400	Cal. Packing (6)	82	82	82	82		82	82½
43¾	24¾	4,900	Cal. Petroleum	49	49¾	48	48	— 2	47¾	48¼
91¾	83	100	Cal. Pet. pf. (7)	91¾	91¾	91¾	91¾	— ¼	90	91½
7¾	3¾	1,600	Callahan Zinc Lead	5	5	5	5	— ⅛	7⅞	7¾
66½	50¾	200	Calumet & Ariz. (10)	51	51	50½	50½	— 5½		56
119¾	104	5,000	Canadian Pac. (10)	142¾	142¾	140	140¾	— 1¾	140¼	140½
3	1	100	Case (J. I.) Plow	3½	3½	3½	3½	+ ¼	3	4
44	32¾	200	Case (J. I.) Th. Mach.	33	33	33	33		33	34
39¾	20¾	2,500	Central Leather Co.	35¾	35¾	34¾	35	— ¼	34½	35
74¾	44½	700	Central Leather pf.	73¾	73¾	72¼	72¼	— ¾	72	73
217	215	400	C. R.R. of N. J. (12)	215	215	215	215	— 5	210	217
57¾	38¾	2,900	Cerro de Pasco Cop.	38¾	38¾	37	37¼	— 1	37¼	37¾
40	30	200	Certain-Teed Prod.	40	40	39	39	— 1⅝	39½	40
68¾	39¾	6,300	Chandler Motor (6)	59¾	60¾	57¾	58	— 2¾	57½	58
74¾	54	2,300	Ches. & Ohio (4)	72¾	73¾	70¾	71¾	— 1	71	71¾
105¾	102¾	1,600	Chi. Gt. W. pf. (5)	105¾	105¾	105¾	105¾	— 1¼	102¾	104
2¾	2	500	Chicago & Alton	2¼	2¼	2	2	— ⅛	2	2½
4¾	3	1,400	Chicago & Alton pf.	3¾	4	3¾	3¾		3¾	4½
32¾	20¾	1,100	Chi. & Eastern I.	30½	31½	30¾	30¾	— ¼	29	30¾
56¾	51¾	200	Chi. & East. I. pf.	51¾	51¾	51¾	51¾	— ¼	56	57¾
4¾	4¼	200	Chi. Great Western	4¾	4¾	4¾	4¾		4¾	4¾
13¾	11	2,300	Chi. Gt. Western pf.	12	12	11	11	— 1	11	11½
29¾	17¾	4,800	Chi., Mil. & St. Paul	26¾	28¾	25¼	25½	— 1⅝	25	25⅞
40¾	24¾	9,000	Chi., M. & St. P. pf.	40	40¾	38	38¼	— 1½	38¼	38¾
9¾	6	5,300	Chi. & N. W. (5)	86¾	86¾	86¼	86¼	— 2½	83¾	84
80¾	50	200	Chi. Pneu. Tool (4)	79	79¾	79	79¾	— 1	79	80
34¾	24¾	18,900	Chi. R. I. & Pac.	34	34¾	33¾	34	— 2	34	34¼
105	83¾	300	C., R. I. & P. pf. (7)	96	96	96	96		95	96
93¾	70¼	1,700	C., R. I. & P. pf. (8)	88¾	88¾	83	83	— 6	82½	84
90	51	100	C., St.P., M. & O. (5)	79	79	79	79	— 1	79	80
107	83	100	Do pf. (7)	102¾	102¾	102¾	102¾	+ 1	102	106
29¼	15½	19,500	Chile Copper	27	27¾	26¾	26¾	— ⅝	26	26¼
33¾	23½	3,100	China Consol.	24¾	25¼	24	24		23½	24
106	101¾	100	Col. F. & I. pf. (8)	105	105	105	105			108¾
7⅞	4¾	400	Cluett-Peabody	63	63	63	63		62½	65
103	87½	200	Do pf. (7)	99	99	99	99	— 1	97¾	102
82¾	41	10,300	Coca-Cola	78¼	77¼	75	75	— 1½	75¾	76
37	24	800	Col. Fuel & Iron	28	28	28	28	— 2½	28	27
50	47¾	200	Com. Solv. (4)	49¼	49¼	49	49	+ ¼	45½	49½
53½	38	800	Col. & Southern (3)	46	46	44	44	— 1½	44	45
134½	64¾	10,900	Col. Gas & Elec. (6)	107¼	107¼	101½	102¼	— 4¾	102¼	102¾
5¾	1¾	600	Columbia Graph.	2¾	2¾	2¾	2¾		2¾	3
21	5	100	Columbia Graph. pf.	10¾	10¾	10¾	10¾	— ⅛	10	11
79¾	55½	600	Commercial Cable	60	60	60	60	— 4	60	60½
15	14½	100	Conley Tin Foil	14¾	14¾	14¾	14¾	— ¼	13¾	15¼
1,900		100	Consol. Cigar	35¾	36	34¾	34¾	— 2¾	34½	35¾
28,100		2,600	Consol. Gas (8)	133½	135¼	128¾	129¾	— 4¾	129	129½
9		7,000	Consol. Textile	11¾	11¾	10¾	10¾	— ¾	10¾	11
3,300		100	Continental Can	95	95½	93¾	93¾	— 1	93	96
124¾	91¼	11,600	Continental Rub. (10)	122¾	124¾	121¾	122¾	+ 1¾	121¾	122¼
122¾	111	100	Corn Pr. Ref. pf. (7)	122¾	122¾	122¾	122¾	+ ¾	122	128
53½	51¾	23,400	Cosden & Co. (4)	47¾	48	46¼	46½	— 1	46½	46¾
102½	93½	200	Cosden & Co. pf. (7)	100¾	100¾	100¼	100¼	— ½	100	102
86¾	52¾	26,900	Crucible Steel	70	70	65¾	65¾	— 5½	65¼	65½
100	80	300	Crucible Steel pf. (7)	94¾	94¾	93¾	93¾	— 1¾	93	94½
44	26	5,500	Cuban-Am. Sugar	20	20	18	18	— 1⅝	18	18½
99	78½	400	Cuban-Am S. pf. (7)	97½	97½	96½	96½	— 1	96	97½
19¾	8½	5,800	Cuba Cane Sugar	11	11¼	10¾	10¾	— ⅛	10¾	10¾
61¾	35¾	3,000	Cuba C. S. pf.	34½	34¾	33¾	33¾	— ¾	33¾	34½
25¾	15½	900	Davison Chemical	20¾	21¾	20¾	21¾	+ 1	20¾	21
24¾	15½	100	De Beers, Minen.	21¾	21¾	21¾	21¾	— ¼	21¼	22¼
80	61	200	Deere & Co. pf. (3)	73¾	73¾	73	73	— ¼	73	74½
141¼	106¾	400	Del. & Hudson (9)	126¼	126¼	124¼	124½	— 1¾	123	127
143	110¾	1,900	Del., L. & W. (18½)	133	133	125	125	— 4½	127	130
113½	100¾	400	Den. Edison Co. (8)	111	111	110¾	110¾	— 1	110¾	111
49	31¾	1,000	Dome Mines (2)	41¾	41¾	40¾	40¾	— ¾	40¾	41
8	3	100	Dul., ... S. & A.	3	3	3	3		3	3¼
16¾	7	100	D., S. S. & A. pf.	4¾	4¾	4¾	4¾	— ¼	4¾	5
169¾	115	3,100	Du P. de Nem. (8)	164½	164½	158	158	— 5	155	158
88¾	70	2,200	East. Kodak (15½)	85¾	86¾	84	84	— 1⅝	84	84¾
39½	40½	4,300	Elec. Stor. Bat. (3)	73¾	74	72	73		73	73¾
23¾	14¾	600	Elk Horn Coal	15	15	15	17¾		17¾	18¾
90¾	76¼	2,600	End.-Johnson (5)	86	86¾	84¾	84¾	— 1½	84½	85
118½	104	200	End.-Johnson pf. (7)	116	118	118	118		118	
18¾	7	25,600	Erie	12	12¼	10¾	11		11	11¾
28¾	11¼	14,200	Erie 1st pf.	18	18	16¾	17¾		17¾	17¾
20¼	7¾	3,300	Erie 2d pf.	15¾	15¾	14¾	15¾	— ¼	12¾	13
31¾	28	100	Exch. Buffet (2)	28	28	28	28		28	29
107	75¼	5,500	Fam. P.-Lasky (8)	90	90¾	88¾	89¾	— 1½	88½	88¾
107¾	91½	500	Fam. P.-L. pf. (8)	90¾	90¾	90¾	90¾	— ¼	90	97
37	25	1,500	Fed. M. & S. pf. (5)	51¾	51¾	50	51	— 1	50	52
153	76	1,500	Fisher Body (10)	147	152½	147	152¾	+ 7	152	154
103¼	76½	300	Fisk Ohio pf. (8)	94	94	94	94	— ½	93	94½
19½	11¾	1,000	Fisk Rubber	11¾	11¾	11¾	11¾	— ¼	11¾	11¾
27¼	12¾	8,000

STANDARD OIL ISSUES

WE are prepared to buy, sell and quote, and to furnish full information regarding the various Standard Oil Securities.

CARL H. PFORZHEIMER & CO.
Dealers in Standard Oil Securities
25 Broad Street New York
Phones: Broad 4860-1-2-3-4

RIGHTS
U. S. Realty Rts.
Keystone Tire Rts.
Corn Exchange Rts.
National Surety Rts.
Am. Lt. & Trac. Wrnts.
Va.-Car. Chem. Wrnts.
Prod. & Ref. Wrnts.

AMERICAN TOBACCO SCRIP

SPECIALISTS IN RIGHTS AND SCRIPS
McDONNELL & CO.
Members New York Stock Exchange
120 Broadway Tel. Rector 7300

Atchison, Topeka & Santa Fe Railway Co.
General Mortgage 4% Coupon Gold Bonds
Due October 1, 1995
Legal investment for Savings Banks and Trust Funds in New York and other states.
Price to Yield About 4.50%
Blake Brothers & Co.
Founded 1858
5 Nassau St. New York | 141 Devonshire St. Boston
Tel. Rector 6394 Tel. Main 3696
Members | New York Stock Exchange | Boston Stock Exchange

Town of Hempstead
NASSAU COUNTY, N. Y.
Union Free School District No. 21
5% School Bonds
The School District combines practically all of the incorporate Village of Rockville Centre, which is located immediately adjacent to the corporate limits of New York City.
Maturities from 1926-1942 at prices to yield 4.25%
Complete description on request for Circular T-21.
Clark Williams & Co.
Investment Securities
160 Broadway New York
Telephones: Cortlandt 8494-8498

St. Paul Railroad
Recent events have justified our views on the financial position of this railroad as outlined last March in our
24-Page Booklet
A limited number of copies of this booklet are still available for distribution among investors interested in the Chicago, Milwaukee & St. Paul Railroad.
Write for Booklet No. 520
Rutter & Co.
71 Wall St. NEW YORK | 37 Lewis St. HARTFORD

BONDS ON STOCK EXCHANGE

TUESDAY, NOV. 14, 1922.

Day's sales:	1922.	1921.	1920.	1919.	1918.
U. S. Government bonds	$6,074,850	$8,948,100	$9,229,700	$13,064,000	$6,780,000
Other domestic bonds	8,737,000	5,281,000	4,240,000	2,804,000	1,455,500
Foreign bonds	3,333,500	1,535,000	905,000	462,500	986,500
Total all bonds	$18,144,850	$15,759,100	$14,374,700	$16,330,500	$9,222,000
Year to date:					
U. S. Government bonds	$1,497,861,207	$1,754,615,425	$2,402,178,965	$2,255,008,665	$1,067,769,000
Other domestic bonds	1,708,801,600	806,594,800	608,878,595	465,400,485	303,259,000
Foreign bonds	536,350,300	292,662,200	236,329,250	194,594,600	241,571,500
Total all bonds	$3,742,013,107	$2,853,872,425	$3,247,381,800	$2,914,943,750	$1,612,599,500

UNITED STATES GOVERNMENT LOANS.

Range Since Date of Issue. High.	Date	Low.	Date.	Range for '22. High.	Low.	Sales	Issue.	Open.	High.	Low.	Last.	Net Ch'ge.	Closing Bid.	Asked.	Tield.
108.02	Oct. 19,'22	86.00	June 5,'21	108.02	94.84	420¼	Liberty 3½s, 1932-47	100.40	100.40	100.24	100.32	—.10	100.36	100.54	1.46
102.70	Oct. 19,'22	86.14	July 11,'21	102.70	94.82	5	Liberty 3½s, reg	100.10	100.10	100.10	100.10	—.40			
101.66	July 25,'22	92.00	May 19,'20	101.66	96.70	1	Lib. 1st cv. 4s, 1932-47	98.50	98.50	98.50	98.50	—.46	98.50	98.66	4.10
101.30	July 14,'22	92.80	May 19,'20	101.30	97.00	...	Lib. 1st cv. 4s, reg	...	...	...	...	...	...	...	...
100.30	July 25,'22	91.00	May 19,'20	100.30	96.50	3	Liberty 2d 4s, '27-42	98.30	98.30	98.10	98.10	—.36	98.00	98.30	4.14
100.54	July 14,'22	91.66	May 17,'20	100.54	96.50	...	Liberty 2d 4s, reg	...	...	...	...	...	...	...	...
102.00	July 18,'22	90.00	June 4,'20	102.00	98.00	...	Lib. 1st-2d cv. 4½s, '32-47	...	...	...	...	...	100.00	100.40	...
101.78	July 25,'22	84.00	May 21,'20	101.78	96.00	5514	Lib. 1st cv. 4½s, '32-47	98.00	98.60	98.36	98.36	—.42	98.34	98.40	4.36
101.40	July 24,'22	84.40	July 30,'20	101.40	96.00	...	Lib. 1st cv. 4½s, reg	...	...	...	...	...	...	...	...
101.20	July 24,'22	81.40	May 20,'20	101.20	94.06	1,6834	Lib. 2d cv. 4½s, '27-42	98.52	98.52	98.06	98.08	—.46	98.08	98.10	4.40
100.80	July 25,'22	82.50	Dec. 23,'20	100.80	96.68	114	Lib. 2d cv. 4½s, reg	98.12	98.12	98.12	98.12	—.40			
101.32	July 20,'22	86.00	Dec. 20,'20	101.32	96.74	1,817	Liberty 2d 4½s, 1927	98.72	98.72	98.42	98.50	—.36	98.48	98.54	4.51
100.36	July 25,'22	83.40	May 19,'20	100.36	94.72	6714	Liberty 2d 4½s, reg	98.54	98.54	98.00	98.00	—.36			
101.86	July 27,'22	82.44	May 20,'20	101.86	96.86	1,104	Lib. 4th 4¼s, 1933-38	98.72	98.78	98.32	98.40	—.34	98.36	98.40	4.50
101.62	July 26,'22	82.00	May 20,'20	101.62	95.70	59	Liberty 4th 4¼s, reg	98.34	98.34	98.28	98.30	—.32			
100.62	July 27,'22	90.38	Oct. 17,'21	100.62	96.98	1484	Victory 4½s, called	100.04	100.04	100.02	100.04	—.02	100.02	100.06	4.20
100.50	July 27,'22	90.82	Nov. 2,'21	100.50	96.86	198	Vic. 4½s, called, reg	99.86	99.98	99.86	99.86	...	...	...	...
100.98	May 10,'22	94.70	May 20,'20	100.98	100.02	2384	Victory 4½s, 1923	100.30	100.30	100.30	100.30	+.04	100.30	100.34	4.00
100.00	Apr. 8,'22	94.98	May 21,'20	100.00	99.94	51	Victory 4½s, registered	99.96	100.14	99.96	100.14	—.18	...	...	...
100.14	Oct. 19,'22	94.00	Oct. 27,'20	100.14	99.80	8644	Treasury 4½s, 1947-52	99.76	99.76	99.80	99.82	—.36	99.80	99.44	4.50

FOREIGN BONDS.

Argentine temp 7s, 1927 5 ..... 100¾ 1st ctfs ..... 100¾ 25 ..... 100¼ 1 ..... 100¼ Chinese Rr 8s 1 ..... 85½ 1 ..... 83 City Bergen 5s, 1945 10 ..... 106½ City Berne 6s, 1940 5 ..... 100 15 ..... 105¾ City Bonds 6s, 1934 1st f. ..... 74½ 1 ..... 75¼ 4 ..... 74½ 8 ..... 74¾ City Copen 6½s, 1944 1 ..... 97¾ 2 ..... 97¾ 5 ..... 98 City Prague 7½s, 1952, int ctfs 1 ..... 70¼ 5 ..... 70 10 ..... 69¼ 14 ..... 69 1 ..... 68½ 10 ..... 69 15 ..... 68¾ 5 ..... 69 4 ..... 69 2 ..... 68½ 7 ..... 68 1 ..... 69 5 ..... 69 22 ..... 70 6 ..... 69 1 ..... 70 City Lyons 6s, 1934 7 ..... 74½ 1 ..... 75 City Marseilles 6s, 1934 3 ..... 74¾ 3 ..... 74¾ 1 ..... 75 City Monte-video temp s f 7s, 1952 6 ..... 90¾ 1 ..... 90 City Porto Alegre s f 8s, 1961 3 ..... 97½ Adams Expr 4s, 1948 4 ..... 85½ 1 ..... 83 Ajax Rubber temp s f 8s, 1936 1 ..... 98½ Am Ag Chem 7½s, 1941 1 ..... 103¾ 1 ..... 103¾ 6 ..... 103¾ 6 ..... 103 2nfl ..... 103 3 ..... 103 Am Sm & Ref 1st 5s, 1947 4 ..... 92¾ 1 ..... 92¾ 1 ..... 92¾ 8 ..... 74¾ Am Sug Ref temp 6s, 1937 15 ..... 103¾ 2 ..... 103¼ 11 ..... 103¼ 1 ..... 103¼ 4 ..... 103¼ 1 ..... 101 Am Tel & Tel col 4s, 1929 5 ..... 81¾ 5 ..... 81 1 ..... 81¾ 9 ..... 81 Am Wat Wks & El col tr 5s, 1934 1 ..... 84 Am Wr Paper 6s, 1939 3 ..... 84 Armour & Co 4½s, 1939 1 ..... 90¾ 1 ..... 90¾ At, T & S Fe gen 4s, 1995 23 ..... 83½ 4 ..... 83¾ 20 ..... 83¾ 8 ..... 83¾ 21 ..... 83¾ 9 ..... 83¾ adj 4s, 1995, stamped 6 ..... 80¾ Atl & Birm 4s, 1933 3 ..... 66¾ Atl & C A L 1st 5s, B, 1944 1 ..... 98½ Atl Coast Line 1st 4s, 1952 3 ..... 87 5 ..... 86¾ 5 ..... 86¾ Lou & N col 4s, 1952 5 ..... 80¾ 5 ..... 80¼ 2 ..... 80 7s, 1938 5 ..... 105¾ Atl Ref temp deb 5s, 1937 1 ..... 96½ 3 ..... 93¾ 1 ..... 93¾ 1 ..... 93¾ B & O prior 5½s, 1925 19 ..... 94¼ 3 ..... 94¼ gold 4s, 1948 1 ..... 85¾ 10 ..... 85¾ 5 ..... 85¾ 1 ..... 85¾ 4 ..... 85¾ 25 ..... 87 6 ..... 87 6 ..... 87 6 ..... 87 cv 6s, 1925 10 ..... 115 1 ..... 114¾ 1 ..... 114 Bklyn Edison gen 7s, D, 1940 1 ..... 108 B R T ref cv 4s, 2002 22 ..... 81¼ gold 5s, 1950 60 ..... Dept of Seine 6s, 1942 14 ..... 83½ 22 ..... 83 11 ..... 83¼ 1 ..... 83¼ 1 ..... 83¼ 10 ..... 81¾ 13 ..... 83 1 ..... 83¼ 6 ..... 81¾ 12 ..... 81¾ 8 ..... 81¾ 25 ..... 82 Dom Rep 5s, 1958 10 ..... 86¼ 5½s, 1942, int ctfs 5 ..... 87¾ 1 ..... 87¾ 2 ..... 88 Braden Copper s f 5s, 1931 5 ..... 97¾ 6 ..... 98 Brier Hill St 1st 5½s, 1952, w i 35 ..... 100 Bway & 7thAv 1st con 5s, 1943 1 ..... 72 Bklyn Edison gen 5s, 1949 1 ..... 108 B R T & Con 5s, 1966 1 ..... 84 Bklyn Un El 1st 5s, 1950 1 ..... 83 Bklyn Un Gas 1st & ref 5s, A, 1947 1 ..... 104 cv deb 7s, 1938 2 ..... 113¾ 5 ..... 113 B, R & P con 4½s, 1997 2 ..... 92¾ 3 ..... 92¾ Bush Term 4s, 1952 5 ..... 86¼ Bush Term Bldg gtd 5s, 1960 1 ..... 92¼ Cal Gas & El 5s, 1937 5 ..... 94½ Camaguey Sug 1st s f 7s, 1942, w i 10 ..... 97½ Canadian Gen Elec deb 6s, 1942, Ser A, trust receipts 1 ..... 106¼ Canada Southn con 5s, Ser A 1962 1 ..... 108 1st & ref 5s, 1941 1 ..... 94 Canadian Nor 6½s, 1946 1 ..... 108 Can Pac 4s, 1946 1 ..... 113¾ 1 ..... 113¾ 1 ..... 113¾

Missouri, Kansas & Texas
Old and new issues and scrip

Registered Bonds—all issues.
Wheeling & Lake Erie Refg. 4½s
Southern Bell Tel. & Tel. 5s
American Sumatra Tobacco 7½s
Central New England 4s
Railroad Securities Co. 4s
United States Steel 5s

Specialists in
"Baby" Bonds
$100 & $500 pieces
All Issues

Foreign Bonds
Liberty Bonds
Coupon Registered
All issues and denominations

Hartshorne & Battelle
Members New York Stock Exchange
25 Broad St. New York
TELEPHONE BROAD 1740

Bonds

Government
Municipal
Railroad
Industrial
Public Utility

BARSTOW & CO.
Members New York Stock Exchange
18 Exchange Place, New York
Telephone—Bowling Green 8696

BONDS FOR INVESTMENT

CALLAWAY FISH & CO.
Members N.Y. Stock Exchange
37 WALL STREET
NEW YORK

C. & O. RAILWAY COMPANY
CONVERTIBLE 5% BONDS

These bonds, which are due April 1, 1946, are convertible into the common stock of the Company at $80 per share until April 1, 1923; thereafter at $90 per share until 1926; thereafter at $100 per share. They are listed on the New York Stock Exchange.

Price to yield about 5.40%

Special Circular upon request

LOW, DIXON & CO.
37 WALL STREET NEW YORK
Telephone Hanover 4175
Members N.Y. Stock Exchange

We Specialize In
New York City Bonds
New York State Bonds
Federal Land Bank Farm Loan Bonds
Inquiries Invited
Quotation sheet mailed upon request.

Bull & Eldredge
Members New York Stock Exchange
20 Broad Street
New York
Telephone RECTOR 8460

DAYTON POWER SOLD $10,000,000 BONDS

Syndicate of New York Bankers Will Put Issue on Market In Few Days.

WILL REDEEM 7% NOTES

Many Offerings of Western and Southern City and County Securities.

The Dayton Power and Light Company has sold to a syndicate of New York bankers an issue of $10,000,000 5 per cent. bonds, which will be offered for sale within the next few days. The proceeds of the sale will be used in part, it is understood, to refund an issue of $3,000,000 three-year 7 per cent. gold notes due March 1, 1923.

P. W. Chapman & Co. are offering a new issue of $200,000 Cedar Rapids (Iowa) Water Works 4¾ per cent. bonds, dated June 15, 1922, and maturing serially $10,000 each year from June 15, 1923 to 1942, at prices to yield 4.25 per cent. Brandon, Gordon & Waddell are offering a new issue of $230,000 Kansas City 5 per cent. improvement bonds, due Aug. 1, 1923 to 1932, inclusive, at prices to yield 4.35 per cent. R. M. Grant & Co., Inc., are offering $100,000 Dickenson County (Va.) 5½ per cent. road improvement bonds, due July 1, 1932, and optional in 1927, at a price to yield 5 per cent. to the optional date and 5.50 per cent. thereafter. Caldwell & Co. are offering $166,500 City of Jackson (Miss.) 5½ per cent. street-paving bonds, due July 1, 1932, to yield 4.75 per cent.

Hemphill, Noyes & Co., on behalf of a syndicate, announced yesterday the closing of books on the Tide Water Power Company bonds. J. G. White & Co. announced yesterday the closing of the books on the East Penn Electric Company first preferred stock issue.

Halsey, Stuart & Co. are offering today at 90½ and interest, yielding about 6.05 per cent., $3,500,000 Sioux City Gas and Electric Company first mortgage 6 per cent. gold bonds, Series A, due Sept. 1, 1947.

Through recent acquisitions this company will hereafter do all the gas, electric light and power business of Sioux City, Iowa, and through stock ownership will also control the street railway and central heating business of the community. The new bonds are non-callable for ten years, except for the sinking fund.

Janney & Co. are offering $500,000 Delaware County 4¼ per cent. bridge bonds, maturing Oct. 1, 1941 to 1952, at prices to yield approximately 4 per cent.

METAL MARKET REPORT.

These prices were quoted on the local Metal Exchange yesterday:

	Yesterday. Bid.	Asked.	Monday. Bid.	Asked.
Antimony	$6.65	$6.90	$6.65	$6.90
Quicksilver	72.00		72.00	
Aluminum	.21	.22	.20	.21
Iron, 2X Silicon	33.25		33.25	

Electrolytic copper was quoted at 13⅜c on the New York Metal Exchange.

London quotations were:

	Yesterday. £	s.	d.	Monday. £	s.	d.
Copper, spot	63	7	6	63	15	0
Copper, futures	64	5	0	64	12	6
Tin, spot	139	0	0	142	7	6
Tin, futures	140	15	0	142	17	6
Spelter, spot	38	15	0	39	2	6
Spelter, futures	36	15	0	36	17	6
Lead, spot	25	7	6	26	5	0
Lead, futures	25	2	6	25	2	6

Short-Term Government Obligations.

Following are the prices bid in the open market for United States Treasury certificates of indebtedness and notes of the different issues:

Month.	Year.	P.C. Bid.	Asked.	Approx. Yield.
December	1922	3½ 100		
December	1922	4½ 100	100⅛	3.60
March	1923	4¼ 100⅛	100⅜	3.68
December	1923	4¼ 100.04	100.08	3.60
May	1923	4¼ 100.30	100.36	3.85
June	1924	5% 101⅜	102	4.41
June	1923	3¾ 99⅝	100	3.75
September	1924	6½ 101⅜	101⅝	4.41
December	1923	4¼ 99⅝	100	4.37
March	1924	4¾ 100⅜	100⅝	4.45
March	1923	4¼ 100⅜	100⅝	4.45
September	1924	4¾ 99¼	99⅝	4.35

PUBLIC UTILITIES.

	Bid.	Asked.
American Gas & Electric	186	190
American Gas & Elec. pf	45	46
American Light & Traction	139	140
American Light & Tr. pf	98	100
American Power & Light	135	138
American Power & Light pf	89	91
Appalachian Power	25	27
Appalachian Power, new, pf	73	80
Appalachian Power pf	120	135
Arkansas Power & Light	24	26
Carolina Power & Light	57	59
Cities Service	191	194
Cities Service pf	70	70½
Cities Service pf. B	13	14
Cities Service, bankers' shares	194	200
Colorado Power	20½	21½
Columbus El. & P. 2d pf	20	25
Columbus E. & P. 1st pf	101½	103½
Com'wealth P., Ry. & L.	20	21½
Commonwealth P., Ry. & L. pf	66	68
Cont. Gas & Electric pf	98	99
Connecticut Power pf	94	97
Consumers Power pf	91	94
East Texas Electric	22	24
East. Texas Electric pf	82	84
El Paso Electric	125	127
Electric Bond & Share	100	101
Empire Gas & Fuel pf	89	94
Federal Light & Traction	45	47½
Federal Light & Traction pf	72	75
Galveston-Houston Electric	28	30
Galveston-Houston Electric pf	69	73
Lehigh River Sec	18	18½
Miss. River Power	17½	20
Miss. River Power pf	84	90
Metropolitan Edison pf	96	97½
N. Newe & H. Ry. G. & E. com.	59	62
N. Newe & H. Ry. G. & E. pf	91	94
Northern States Power	97	99
Northern States Power pf	93	94
Northern Texas Electric	82½	85½
Northern Texas Electric pf	82	84
Okla. Gas & Electric pf	90	91
Pacific Gas & Electric	86¼	90½
Penn. Edison pf	104	107
Puget Sound Power & Light	52½	54½
Puget Sound P. & L. 7% pf	103	106
Republic Railway & Light	13	14½
Republic Ry. & Light pf	43	45½
So. Calif. Edison	106	107½
So. Calif. Edison pf	102	104
Standard Gas & Electric	13½	15%
Standard Gas & Electric pf	45½	49½
Tampa Electric	136	138
Tenn. Electric Power	14½	15½
Tenn. Elec. Power 6% pf	75	77
Tenn. Elec. Power 7% pf	87	91
United Light & Ry	68	70
Western Power	44	47
Western Power pf	83	87½

Bonds.

Adirondack P. & L. 5s, 1950	99½	101
Am. Gas & Elec. 5s, 2014	98½	100
Am. Power & Light 6s, 2016	92	93½
Appalachian Pow. 1st 5s, '41	87¾	90
Cities Service deb. B	120	122
Cities Service deb. C	98	99
Cities Service deb. D	92¼	94¼
City Light & Tr. 5s, '52	72	75
Cons. Cities L., P. & T. 5s, '62	70½	75½
Col. Power 1st 5s, '53	91	93
Conn. River 5s, '43	99	99½
East Texas Electric 7s, '42	90	93
El Paso Electric 5s, '32	92	95
Empire Gas & Fuel 7½s, '37		97
Galveston El. 1st 5s, '40	83	85
Gal.-Houston 5s, '54	83	85
Houston Electric 1st 5s, '35	97	99
Lehigh Pow. Sec. 6s, '27	93½	94½
Louisville Gas & Elec. 1st 7s, '23	99½	100½
Miss. River Power 5s, '51	93½	95½
Miss. River Power 7s, '37	101	103
Northern States Pow. 6s, '26	99	100
Northern States Pow. 5s, '41	91½	93
Nebraska Power 1st 5s, '47	91	93
North. N. Y. Utils. 1st ref. 5s, '45	89½	92
N. Newe & H. H. G. & E. 5s, '44	80½	83
Ng. Texas Elec. 5s, '40	76	80
Penn. Power & Light 5s, '41	103	105
Penn. Power & L. 7½s, '41	103	105
Seattle Electric 5s, '29	92½	95½
So. Cal. Edison 5s, '30	97	99
So. Cal. Edison 6s, '45	101	102
Standard Gas 6s, '26	89½	170
Standard Gas & Elec. 6s, '35	88	90
Tampa Electric 5s, '52	93	...
Utah Light & Traction 5s, '34	106	107
West States G. & C. 5s, '41	91	94

FOREIGN EXCHANGE.

Francs Advance and Then Decline in Curious Movement—Strength in Lire Continues.

A peculiar movement in French francs, in which they advanced very sharply and declined just as sharply, a movement originating in London operations, grasped and held the attention of the foreign exchange market yesterday, to the exclusion of most other exchanges, which were steady to strong. The high for francs was 6.85, in a brisk forward movement which carried them up one-third of a cent over the previous close. At this price all losses which had been sustained since Oct. 26 were wiped out. The higher prices, from whatever sources originating, attracted more speculative selling, and francs thereafter sold down to 6.57⅛, but another brisk rally at the close carried them to 6.64⅛, as compared with the close yesterday of 6.54. At the best yesterday, francs in London were quoted at 66 francs 40 centimes—although some dealers had a quotation of 66 francs 10 centimes—this was not confirmed. One interesting theory presented was that England, having completed her operations for today's payment in New York, again is purchasing francs to replenish her balances in that country. This, of course, is all theory. New York dealers are more or less at a loss to identify the cross channels of the foreign exchange market. It is rather peculiar, however, to say the least, to see French external bonds selling at new low prices for the year and her exchange suddenly wipe out almost a month's loss in one sweeping, robust upturn.

The other exchanges were humdrum affairs, with very little doing, swinging idly in the doldrums into which they have descended. The market in lire offered the exception. It was characterized by dealers here as "wild," first advancing to 6.85, then declining to 6.57⅛ and closing finally at 6.64⅛, a fractional appreciation over the previous day. It was pointed out by several dealers that between the recent low of 3.83¾ for this exchange and yesterday's price of 4.89⅛ are 106¾ points, a sufficient swing, in less than three weeks' time, to delight even the heart of a foreign exchange dealer. It is a rumor here that some very important speculators in the London market have been badly crippled of late in their Madrid commitments, and that they have been literally "paying through the nose" for the past two weeks.

In the subjoined table the quotation on sterling represents dollars and decimals of a dollar, all others represent cents and decimals of a cent. Quotations preceded by the decimal mark indicate a price measured in fractions of a cent.

TUESDAY, NOV. 14, 1922.

Range of Rates, Sight Exchange.

	High.	Low.	Final.	Monday's Final.
LONDON	$4.48⅛	$4.46⅝	$4.47	$4.47⅛
PARIS	6.85	6.57⅛	6.64⅛	6.54
ROME	4.80¼	4.76	4.84	4.77½
AMSTERDAM	39.25	39.18	39.18	39.22
BERLIN	.01⅝	.01⅞	.01⅞	.01⅜
MADRID	15.28	15.25	15.25	15.25

CLOSING RATES.

Parity of exchange is given as reported by the United States Mint, except in countries with a silver standard, where parity fluctuates with the price of silver.

Europe.

	Tuesday.	Monday.	Week Ago.	Year Ago.
STERLING—Par $4.86½ per sovereign.				
Demand	4.47	4.47⅛	4.44⅞	3.98⅛
Cables	4.47⅛	4.47⅛	4.45	3.98⅝
Com., 30days	4.44¼	4.43⅝	4.42⅛	3.93
Com., 90days	4.43¼	4.42⅝	4.41¼	3.91½
FRANCE—Par 19.3 cents per franc.				
Demand	6.64½	6.54	6.60½	7.25
Cables	6.65	6.54½	6.61	7.25½
ITALY—Par 19.3 cents per lira.				
Demand	4.64	4.77½	4.13¾	4.15
Cables	4.64½	4.78	4.14	4.15½
BELGIUM—Par 19.3 cents per franc.				
Demand	6.16	6.09½	6.13	7.01
Cables	6.16½	6.10	6.14	7.01½
GERMANY—Par 23.8 cents per mark.				
Demand	.01⅞	.01⅞	.01⅞	.39
Cables	.01⅞	.01⅞	.01⅞	.39
AUSTRIA—Par 20.3 cents per crown.				
Demand	.0013½	.0013¼	.0013½	.03⅜
Cables	.0013⅝	.0013½	.0013⅝	.03¼
CZECHOSLOVAKIA—Par 20.3 cents per crown.				
Demand	3.19	3.18	3.23	1.08
Cables	3.19	3.18	3.23	1.08
DENMARK—Par 26.8 cents per krone.				
Demand	.20.19	20.18	20.12	18.25
Cables	.20.21	20.20	20.14	18.30
FINLAND—Par 19.3 cents per finmark.				
Demand	2.51	2.53	2.66	2.09
Cables	2.51	2.53	2.66	2.00
GREECE—Par 19.3 cents per drachma.				
Demand	1.67	1.75	1.88	4.22
Cables	1.69	1.78	1.91	4.25
HOLLAND—Par 40.2 cents per florin.				
Demand	39.18	39.22	39.07	34.90
Cables	39.28	39.24	39.12	34.94
HUNGARY—Par 20.3 cents per crown.				
Demand	.04¼	.04¼	.04¼	.10¼
Cables	.04⅜	.04⅜	.04¼	.10⅜
JUGOSLAVIA—Par 20.3 cents per crown.				
Demand	.41	.40⅝	.40½	.36
Cables	.41	.40⅝	.40½	.36
NORWAY—Par 26.8 cents per krone.				
Demand	18.41	18.46	18.27	14.16
Cables	18.43	18.48	18.29	14.13
POLAND—Par 23.8 cents per mark.				
Demand	.0065	.0065	.0067	.03
Cables	.0065	.0065	.0067	.03
RUMANIA—Par 19.3 cents per leu.				
Demand	.63⅝	.64½	.62	.68
Cables	.63⅝	.64½	.62	.68
SERBIA—Belgrade: Par 19.3 cents per dinar.				
Demand	1.64	1.63	1.62	1.44
Cables	1.64	1.63	1.62	1.44
SPAIN—Par 19.3 cents per peseta.				
Demand	15.25	15.25	13.19	13.32
Cables	15.27	15.26	15.23	13.35
SWEDEN—Par 26.8 cents per krona.				
Demand	26.83	26.82	26.62	22.42
Cables	26.85	26.85	26.64	22.46
SWITZERLAND—Par 19.3 cents per franc.				
Demand	16.26	16.35	16.17	16.85
Cables	16.38	16.36	16.33	14.88

Far East.

CHINA—Cents per silver dollar for Hongkong; per tael for Shanghai and Peking.				
Hongkong, demand	54.13	54.25	54.75	54.50
Hongkong, cables	54.25	54.375	54.875	54.625
Peking, demand	76.75	76.75	77.25	41.75
Shanghai, demand	72.00	72.50	73.15	76.00
Shanghai, cables	72.125	72.625	73.25	76.25
INDIA—Calcutta: Cents per rupee, nominally stabilized at one-tenth of a pound sterling.				
Demand	29.44	29.25	29.06	26.875
Cables	29.56	29.375	29.15	27.00
PHILIPPINE ISLANDS—Manila: Par 50 cents per silver peso.				
Demand	50.00	50.00	50.00	50.00
Cables	50.25	50.25	50.25	50.25
JAVA—Par 40.2 cents per florin.				
Demand	39.125	39.00	38.875	35.00
JAPAN—Par 49.8 cents per yen.				
Demand	48.28	48.375	48.21	47.875
Cables	48.50	48.50	48.31	48.00

South America.

ARGENTINA—Par 42.44 cents per Argentine paper dollar.				
Demand	36.00	36.00	36.00	32.60
Cables	36.05	36.05	36.10	32.70
BRAZIL—Par 32.45 cents per paper milreis.				
Demand	11.80	11.80	11.50	12.875
Cables	11.85	11.85	11.55	13.00
CHILE—Par 22 cents per paper peso.				
Demand	12.45	12.20	12.93	11.15
Cables	12.50	12.25	12.90	11.19
PERU—Par $4.8665 per pound.				
Checks	4.20	4.20	4.12	3.47
Cables	4.21	4.21	4.13	3.50
URUGUAY—Par $1.0342 per gold peso.				
Demand	$0.31	$1.00	$0.70	$0.89
Cables	$1.16	$1.25	$0.00	$0.11

Canada.

MONTREAL—Par 100 cents per Canadian dollar.				
Demand	1.00¼	1.00¼	1.00 5-64	91.2

Russian Currency.

Prices for pre-revolution Russian ruble notes were as follows:
Par 51.40 cents per ruble.

	Bid.	Asked.
100 ruble notes, per ruble	.05	.10
500 ruble notes, per ruble	.05⅛	.10⅛

NEW REMINGTON DIRECTORS

Harmony With Independents Predicted—Series S Dividend.

Directors of the Remington Typewriter Company yesterday declared a dividend of $3.50 a share on the first preferred Series S shares, payable on Dec. 15, to stockholders of record on Dec. 9. This is the first of such payments since April, 1921, when a regular quarterly dividend of $1.75 was disbursed. Back dividends on the stock, which is cumulative, now amount to $10.50 a share.

Several directors resigned from the Board at yesterday's meeting. New directors to replace them include A. P. Walker, President of the Standard Milling Company, George K. Morrow, Director of the Standard Milling Company, D. E. Woodhill, President of the American Bank Note Company, Edward B. Bruce, President of the Pacific Development Company, and J. R. Carney, investment banker. These men fill the places of Roger S. Baldwin, James M. Gifford, A. D. Richardson, A. A. Forrest and Robert F. Loomis.

It is understood that these newly elected Directors, together with those already on the Board will constitute the slate to be presented to the stockholders on November 29. The Independent Stockholders' Committee and the management, it is said, will support this ticket, thus ending a long fight by the Independents to change the personnel of the company. These Directors, are said to support the present management.

Joins Metropolitan Stores Forces.

V. M. Bovie, President of the Metropolitan 5 to 50 Cent Stores, Inc., yesterday announced that A. N. McFadyen, formerly Director and Vice President in charge of store operations of the S. S. Kresge Company, has joined the executive staff of his organization. Commenting on earnings for the year to date, Mr. Bovie announced they were running 18 per cent. ahead of last year.

Bank Sends Canada $1,000,000 Gold

A shipment of $1,000,000 in gold coin to Canada was announced yesterday by the New York Trust Company, making the fourth shipment of that company to the Dominion since the middle of September. It is also stated that $50,000 in gold has been withdrawn from the Federal Reserve Bank for shipment to Canada.

NEW YORK STOCK EXCHANGE

Continued from Page Twenty-Six.

1922 High.	1922 Low.	Sales.	Stock and Dividend Rate.	First.	High.	Low.	Last.	Net Ch'ge.	Closing Bid.	Closing Ask.
45⅝	32½	300	U. S. Sm. R. & M.	35½	35⅞	35½	35½	— ⅜	35	36½
50	42⅞	100	Do pf. (3½)	46⅞	46⅞	46⅞	46⅞	+ ⅛	46	47½
111½	82	93,900	U. S. Steel (5)	103⅛	103⅝	102⅝	103⅜	+ 1⅛	103¼	103½
123	114¼	1,500	U. S. Steel pf. (7)	121	121	121	121	+ ¼	121	121⅝
71½	60	3,000	Utah Copper (2)	62⅛	62½	60	60	— 1⅝	60	60⅝
23⅛	9⅞	800	Utah Securities	16⅛	16⅞	16	16⅛		16	16½
53⅝	30¼	4,400	Vanadium Corp	35⅜	36	34½	35½	+ ¼	35½	36
67½	57⅛	100	Van Raalte	64½	64⅛	64½	64½	— 1	64½	65
36⅞	24⅝	500	Va.-Caro. Chem	25⅞	25⅛	25	25	— 1⅝	25	25⅛
25⅝	16	200	Do Class B	16⅛	16⅛	16⅛	16⅛	+ ⅛	16	17
82	68	300	Do pf	62⅛	62⅞	62½	62½	— 1½	62½	64
94½	43	100	Va. Iron, Coal & C.	57	57	57	57		56	57½
14⅞	6¼	3,800	V. Vivaudou	14⅛	14⅛	13½	13⅝		13½	13⅝
14⅝	6	4,500	Wabash pf. A	9¼	9¼	8⅞	9	— ⅛	9	9¼
35½	19⅛	5,000	Wabash pf. A	27	27	25	25	— 2¼	25½	25⅞
17	10⅝	500	Weber & Heilb. (1)	11⅛	11⅛	11⅛	11⅛		11½	11⅝
98¼	66¼	600	Wells Fargo (5)	90½	90½	90	90	+ 1	90	90½
112⅜	107	100	Western Elec. pf. (7)	112⅜	112⅜	112⅜	112⅜	— ⅛	112	112⅝
17⅞	8¾	2,800	Western Maryland	13	13	12⅞	12⅞	— ⅛	12¾	13
27⅞	13	800	Western Md. 2d pf.	23	23	21⅝	21⅝	— 2¼	21½	22¾
24⅞	13¾	2,400	Western Pacific	17⅝	18⅜	16¾	16⅞	— ⅝	16	17
64½	51⅝	200	Western Pac. pf. (6)	58	58½	58	58½	— ⅝	57½	50
121¼	89	1,000	Western Un. Tel. (7)	109¾	110¼	109	109	— 1⅝	108	109
104	80	100	West. Air Brake (4)	96	96	96	96	— 1½	95	96
65⅝	49⅛	3,900	West. E. & M. (4)	59	59⅝	57⅛	58	— 1	58	58⅝
16½	6	1,300	Wheel. & Lake Erie	9⅛	9⅝	9	9⅛	— ⅛	9⅛	9¼
29⅝	12¼	2,200	Wheel. & L. E. pf.	16¼	16¼	15½	15⅝	— ⅞	15½	16
33	25	900	White E. Oil (12½)	30½	30½	30	30	— ⅝	29⅝	30
54	35⅛	1,000	White Motors (4)	48	48	47⅜	47⅜	— ½	47½	48
11⅜	5	1,300	White Oil	5¼	5¼	5	5		5	5¼
21⅞	9	1,600	Wickwire Steel	9⅛	9⅝	9	9⅛	— ⅛	9½	9¾
50½	27½	1,300	Wilson & Co.	37⅛	37⅞	36	36	— 1½	36⅝	37
10	4½	400	Willys-Overland	5⅞	5⅞	5⅝	5⅝		5⅝	5⅞
49½	24	300	Willys-Overland pf.	40	40	39½	39½	— ½	39	40
33¾	25	200	Wisconsin Central	29	29	28	28	— 1	28	29
214	137	1,100	Woolworth Co. (8)	207¾	210	205	205		204	206
125½	117	100	Woolworth pf. (7)	125	125	125	125		125⅝	
55⅞	32	300	Worthington Pump	32	32½	32	32	— ⅛	31½	32
94	83	100	Do pf., A (7)	86⅝	86⅝	86⅛	86⅜	+ ½	86	89
11	6	200	Wright Aero. (1)	9½	9½	9½	9½	— ⅛	9½	10
			RIGHTS.							
28⅛	3½	1,000	North American	26	26	23	23	— 3½	23	25

BONDS ON STOCK EXCHANGE

Continued from Page Twenty-Seven.

DOMESTIC BONDS.

3.....	69¼	ext 5s 1930	13.....	103½	2.....	98⅛	2.....	90¾	1.....	112½
7.....	59⅝	2.....	92	2.....	103⅝	R. I. Ark & L		So Bell T & T	8.....	112½
1.....	59¾	9.....	91½	1st con 5s,		4½s, 1934		1st 5s, 1941	Un. Rys Inv 5s,	
25.....	69¼	N Y C & R L H		1946	1.....	80¼	1.....	94⅝	1926, Pittsb	
20.....	59⅝	& P pur mon	1.....	102¾	11.....	80	So F R Sugar		issue	12.....	86
25.....	59¼	4s, 1949	Ore-W R & Nav		St L, I M & So		col s f 7s,		United Rys of	
4.....	59	15.....	82	1st & ref 4s,		uni & ref 4s,	1941		St L 4s, 1934	
19.....	59¼	4.....	81¼	1961	1939		8.....	97⅜	1.....	85
10.....	59½	1.....	80½	1.....	87½	1.....	86¼	1.....	97½	U S R & Imp	
10.....	59¼	col tr 5s, 1946	5.....	81	2.....	86	4.....	97⅛	5s, 1924	
Mo P 1st con		2.....	96¾	5.....	80¾	River & Gulf		So Pac col 4s,	5.....	99¾
6s 1940		10.....	97¼	Otis Steel		4s, 1933		1949	U S Rubber	
3.....	98¼	2.....	97	s f 8s, 1941	1.....	83½	1.....	85½	1st & ref 5s,	
1.....	99⅜	N Y & Conw	1.....	100	St L & S F pr		1.....	85¾	1947	
5.....	99¾	L 5s, 1946	1.....	99¾	lien 4s, 1950,		1.....	93½	10.....	88½
2.....	98⅞	1.....	86½	2.....	99	Ser A	cv 4s, 1929		2.....	88½
1.....	99¼	N Y, N H & H	Pac Gas & El		20.....	71	15.....	91½	2.....	88½
10.....	99	conv 6s, 1948	5s, 1942	3.....	70⅞	7.....	91¾	3.....	88½
3.....	98¾	4.....	75½	1.....	91¾	5.....	70⅝	17.....	91½	3.....	88
gen 4s 1975		7.....	78	6.....	91	1.....	70½	1st ref 4s,		1 C.....	90
5.....	63½	3.....	77¾	Packard Mot	1.....	70⅞	1955		22.....	88
1.....	62¾	1.....	77½	Car 8s, 1931	2.....	71¾	22.....	88½	2.....	88¼
2.....	62½	non-cv deb		3.....	107½	5.....	70½	12.....	88¾	2.....	88¼
1.....	62⅝	4s, 1955	Pac Tel & Tel	5s, 1937	pr lien 6s,		2.....	86½	temp ctfs	
2.....	63	1.....	53⅞	5.....	97¼	1928, O	25.....	86¾	2.....	88
1.....	62¼	deb 4s, 1957	5.....	96¾	2.....	100⅝	1.....	86¾	2.....	87¾
2.....	62⅜	2.....	46	3.....	97	14.....	100	So Pac-San F	2.....	87½
1.....	62⅝	N Y & Har	5.....	96½	2.....	100⅛	Ter 4s, 1950		7½s, 1930	
1.....	62½	3½s, 2000	5s, 1952		7.....	100	1.....	85¼	1.....	108
3.....	62¼	1.....	80	4.....	91¾	temp 1st mtg	1.....	85¼	1.....	107¾
1.....	63	N Y Railways	5.....	91½	5½s, 1942, D		1.....	81½	10.....	106
1st & ref 5s		ref 4s, 1942	1.....	91¾	1.....	93⅞	7.....	81	U S Sm. Ref	
1926		7.....	22⅝	5.....	91¾	adj 6s, 1955		Southn Ry 1st	& M conv 6%	
7.....	97	15.....	32	5.....	91¾	1.....	77½	5s, 1994	notes, 1926	
Mob & Ohio St		ref 4s, 1942,	3.....	91¼	5.....	77¼	11.....	96¼	7.....	100
L Div 5s		ctfs of dep	18.....	91	7.....	77	5.....	96½	US Steel Corp	
1927		10.....	33⅛	4.....	90⅜	15.....	76¾	3.....	96	s f 5s, 1963	
4.....	95	3.....	33¼	2.....	90½	1.....	76¾	3.....	96¼	12.....	102½
Mont. Pow 5s		deb 4s, 1957	5.....	91½	2.....	76¼	develop ¼s,		3.....	102⅜
Ser A 1943		5.....	32	18.....	80	2.....	76	1956	5.....	102¼
10.....	97	6.....	31½	1.....	90¼	2.....	76	2.....	101¼	10.....	102½
1.....	97½	16.....	32	3.....	90¼	6.....	75½	1.....	101¼	8.....	102⅝
16.....	97	adj 5s, 1942	equip 7s, 1930		1.....	75	1.....	101¼	8.....	102½
1.....	96⅞	7	2s?7.....	102	4.....	75	1.....	101¼	4.....	103¼
1.....	96¼	N Y Steam Cp	1.....	102	Inc 6s, 1960		10.....	101	Utah Power &	
Mont Trem-

We recommend the sale of

Chi. & N. W. 6½s 1936
(Market about 111)

and the purchase of

Grand Trunk 6½s 1936
(Market about 106)

This is No. 34 of the series of exchanges we are recommending. Exchange No. 35 will appear in this space one week from today. Our Consulting Service can suggest profitable exchanges for you.

Letter on request.

Paul Plunkett & Co.
INCORPORATED
Financial Counsel
National City Building
17 East 42 Street

EXEMPT FROM FEDERAL INCOME TAXES

MUNICIPAL BONDS

CITY OF TWIN FALLS IDAHO

6% Water Bonds; due January 1, 1938 optional 1928. Population (1920 Census) 8,324.

Price to Yield 5%

C. W. McNEAR & COMPANY
Established 1903
120 Broadway
NEW YORK

Contract Guarantees Interest and Sinking Fund

COMPANY, operating in New York State, in return for supplying water power to third largest manufacturers news print in the U. S., is guaranteed all operating expenses, and amortization requirements and the interest on the outstanding bonds for their life. These First Mortgage Bonds are secured by properties valued at double the total issue.

Yield about 6½%
Ask for Circular 26

George H. Burr & Co.
Equitable Building
New York

Boston Philadelphia Hartford
Chicago St. Louis San Francisco
Los Angeles Seattle Portland, O.

Exempt from all Federal Income Taxes
Tax Exempt in New York State

$250,000

City of Elmira, N.Y.
4¼% High School Bonds

Maturities Sept. 1, 1943-1948

Legal investment for Savings Banks and Trust Funds in New York

Prices to Yield 4%

OGILBY & AUSTIN
141 BROADWAY, NEW YORK
Telephone Rector 2102

BONDS.

Investment Securities

F. S. Smithers & Co.
Established 1877
19 Nassau St. New York

CONSOLIDATED GAS ISSUES NEW STOCK

Increase Provides $40,000,000 Cash to Pay Off Floating Indebtedness.

$100 PAR VALUE ELIMINATED

Capital Will Be 3,000,000 Shares of Non-Par Plus 300,000 Shares of Cumulative 6 Per Cent. Stock.

The Directors of the Consolidated Gas Company of New York yesterday decided to change the 1,250,000 shares of $100 par value capital stock now outstanding into 3,500,000 shares of common stock of no par value, and to issue an additional 500,000 shares of non-par stock. Stockholders of record of Dec. 9, 1922, will have the right to subscribe to the additional stock at $50 per share to the extent of 20 per cent. of their holdings of no-par-value stock.

The Directors announced a third change in the capitalization scheme of the company by authorizing 800,000 shares of 6 per cent. cumulative participating stock, of $50 par value, which will be offered for subscription to employes and consumers of the company or subsidiary companies. Formal notices were sent to the stockholders yesterday calling them together in two special meetings, to be held on Dec. 4 and Dec. 6, to vote on these measures.

The first recommended change means that holders of existing shares of Consolidated Gas stock will receive two shares of stock with no nominal or par value in exchange for each share of par-value stock now held by them. The preferred stock, the Directors stated, "will participate in any distribution of earnings above $4 per share per annum on the no-par-value common stock, at the rate of 1 per cent. yearly for each $1 of additional dividend above $4 per share per annum paid on the no-par-value common stock."

"This total increase in the capital stock of the company," said George B. Cortelyou, President of the company, "will give the company an additional $40,000,000 of cash capital, which is required for the discharge of its floating indebtedness, including $20,000,000 of its 7 per cent. notes, which will shortly mature, to capitalize expenditures made by the company out of income and to provide for further additions and extensions to the operating system of the company."

Payments for the 500,000 additional shares of no-par stock will be called for in three instalments, the first of 40 per cent., payable on Dec. 30, 1922; the second of 30 per cent. on March 15, 1923, and the third of 30 per cent. on June 15, 1923, with the privilege of anticipating any of such payments.

Great secrecy marked the action of the Directors yesterday, and the announcement was not given out until after the close of the market. The move was a distinct surprise to Wall Street, which had been hearing reports for some time that a stock dividend would be declared.

Some intimation of what the Directors had in mind, however, reached the financial district before noon. Consolidated Gas broke sharply on the report that new stock would be issued and sold lower during the rest of the day. The stock closed at 129¾, a net decline of 4¼ points, on a turnover of more than 25,000 shares. In explaining to the stockholders the reasons for the new capitalization scheme, Mr. Cortelyou said:

The principal objection to shares having a fixed par value of, say, $100 is that the representation made in the certificate carries with it the implication that this expresses the actual value of the share in the property of the corporation represented by the stock, whereas such is rarely the case. The property may be worth more than the par value of its capital stock or it may be less. All that the stockholder possesses, in any case, is such an interest in the entire net assets of the corporation as the number of his shares bears to the total number of shares outstanding. By issuing stock without par value, the stockholder has the same proportionate interest in the assets and management of the corporation; but there is no longer a misleading statement on the face of his certificate.

"The reason for having stock without par value is especially applicable in the case of public utility corporations. The courts have held, with increasing emphasis, that such corporations are entitled to an adequate return on the reasonable value of the property used or useful in serving the public. The value of the property devoted to the public use by your company is largely in excess of the par value of its capital stock, without reference to the value of the stock of subsidiary companies held by it, so that it is entitled to earn much more than a bare return upon the present par value of its capital stock. These facts escape the attention of a large portion of the public, who are easily misled into believing that when a company pays a dividend, it has no right to pay more than the legal rate of interest on the par value of its capital stock. Much of the misunderstanding in regard to the charges made by public utility companies would cease, if the consumers were not misled by the rate of dividend paid upon the par value of the capital stock.

"Your company and its subsidiary gas and electric companies have always striven to maintain relations of mutual good-will and helpfulness with their employes and have sought to promote the welfare of their employes in various ways. As a consequence, they have a loyal and efficient body of employes, comprising about 20,000 persons. To further increase this feeling of common interest in these utilities, which are so vital to the welfare of the great population centred here, there is no more effectual way than to give the employes a substantial interest in the successful management and prosperity of the business. With that end in view, the plan was formed to give the employes the opportunity to obtain 6 per cent. preferred stock at an attractive price, which would have the same element of security as a direct obligation, with the additional advantage of a participation in the expected benefits to be derived from increased efficiency in operation. Similar reasons have influenced the Board of Trustees in recommending that some portion of this $15,000,000 of preferred stock be sold on similar terms to the consumers of the company and its subsidiaries."

MARKET AVERAGES.

STOCKS.

YESTERDAY'S RANGE.

	High.	Low.	Last.	Net Ch'ge.
25 railroads	64.13	62.18	62.37	—1.99
25 industrials	106.86	103.51	103.94	—3.27
50 stocks	85.39	82.84	83.15	—1.98

DAILY RANGE OF 50 STOCKS.

	High.	Low.	Last.	Net Ch'ge.
Nov. 13	85.53	84.55	85.13	— .45
Nov. 11	86.69	85.34	86.58	—1.47
Nov. 10	88.04	86.53	87.05	—1.17
Nov. 9	89.85	87.04	89.22	— .46
Nov. 8	89.05	87.54	88.68	+ .90
Nov. 7	Holiday.			

MONTHLY RANGE OF 50 STOCKS.

	High.		Low.		Last.
*1922	89.35	Nov. 9	82.84	Nov. 14	83.15
1921	68.86	Nov. 29	64.64	Nov. 1	67.65
1920	83.00	Nov. 4	68.85	Nov. 20	71.62
1919	85.00	Nov. 8	84.15	Nov. 29	85.54
1918	83.15	Nov. 11	71.96	Nov. 26	73.80
1917	83.16	Nov. 25	60.42	Nov. 8	64.02

YEARLY RANGE OF 50 STOCKS.

*1922	89.35	Oct. 18	82.81	Jan. 10	83.15
†1921	73.13	May 5	56.35	June 21	63.92
		Full Years.			
1921	73.13	May 5	56.35	June 21	63.50
1920	94.07	Apr. 3	67.20	Dec. 22	67.90
1919	95.47	Oct. 21	69.73	Jan. 21	80.69
1918	90.18	Nov. 12	64.19	Jan. 15	78.28
1917	100.46	Jan. 4	57.47	Dec. 20	65.89

BONDS.

YESTERDAY'S CLOSE.

		Net Change. Day.	Month.	Year.
40 issues	78.56	—.53	—22.45	+5.36

DAILY RANGE OF BONDS.

Nov. 13	79.15	—.31	Nov. 3	80.15	—
Nov. 11	79.40	—.11	Nov. 2	80.15	+.31
Nov. 10	79.51	—.36	Nov. 1	79.84	—.01
Nov. 9	79.87	—.02	Oct. 31	79.85	—.20
Nov. 8	79.89	—.16	Oct. 30	80.05	—.15
Nov. 7	Holiday.		Oct. 28	80.20	+.13
Nov. 6	80.05	—.20	Oct. 27	80.06	+.31
Nov. 4	80.25	+.10	Oct. 26	79.87	— .11

YEARLY RANGE OF BONDS.

*1922	82.54	Aug. 22	76.01	Jan. 1	78.56
†1921	73.80	Nov. 15	67.56	June 20	73.50
		Full Years.			
1921	76.81	Nov. 20	67.56	June 20	73.37
1920	73.13	Oct. 21	65.57	May 21	68.66
1919	75.05	June 3	71.05	Dec. 19	73.00
1918	82.36	Nov. 12	70.83	Sep. 27	73.75
1917	80.47	Jan. 20	74.24	Dec. 20	76.80

*To date. †To corresponding date last year.

LABOR WILL START $2,000,000 BANK

Institution to Be Known as Federation Trust Company Will Establish Branches.

PLAN CAPITAL INCREASE

Will Build Near One of Big Railway Terminals—Cleveland Expert to Take Charge.

Organized labor has decided to establish a co-operative bank in New York, with a capitalization of $2,000,000, William J. Kehoe, Secretary of the Central Trades and Labor Council, announced yesterday.

The labor bank, the first of its kind in the State, Mr. Kehoe said will have the support of the more than 1,500,000 organized workers of the State, as well as the American Federation of Labor. The bank, which will be known as the Federation Trust Company, he said, will be opened shortly after the first of the year, and later will establish branches in various sections of New York City and in the principal cities of the State.

Decision to establish the labor bank, Mr. Kehoe said, was made after nearly three years of study and investigation by the Committee on Banking of the Central Trades and Labor Council, in co-operation with the New York State Federation of Labor.

He said that several sites for the new bank had been considered, and it will probably be located near the Grand Central or Pennsylvania railroad terminals. The bank will be established along the lines of the Brotherhood of Locomotive Engineers' Co-operative National Bank of Cleveland, and will be under the direction of W. F. McCaleb, who established the Cleveland institution. Mr. McCaleb has a record of establishing twenty-four labor banks, and prior to becoming Vice President and general manager of the engineers' bank was Vice Chairman of the Federal Reserve Bank of Dallas, Texas.

In deciding to organize its own bank, the committee rejected an offer from the engineers' bank to establish a branch here, as proposed by the brotherhood's President, Warren S. Stone, and also declined an offer of a local banking institution to turn over its establishment to the labor enterprise.

"Success of the new labor bank has been assured," said Mr. Kehoe. "We have been pledged the support of labor unions throughout the State. The New York labor bank will be the depository of all union funds.

"Although we start with only a $2,000,000 capitalization, we hope to increase this as soon as we get the bank actually under way."

SUPPLY OF U. S. MONEY INCREASED IN OCTOBER

Gold Holdings Rose $50,424,000; Federal Reserve Note Issues $20,058,000.

The Treasury Department's complete report on the general stock of all kinds of money in the country on Nov. 1 shows the following changes in important items, compared with Oct. 1:

Total	increased	$50,424,251
Gold	increased	27,670,000
Silver dollars	increased	11,680,000
Federal Reserve notes	increased	20,058,856

Changes during the twelve months ended Nov. 1 were as follows:

Total	increased	$391,251,941
Gold	increased	397,180,557
Silver dollars	increased	72,491,026
Federal Reserve notes	increased	24,275,400

The general stock of all kinds of money in the country on Nov. 1 compares as follows with the preceding month and with the same month last year:

	Nov. 1, 1922	Oct. 1, 1922	Nov. 1, 1921
Gold coin and bullion	$3,901,307,711	$3,874,178,711	$3,504,677,184
Standard silver dollars	414,414,404	405,754,404	341,922,378
Subsidiary silver	280,885,094	270,772,094	272,861,577
United States notes	346,681,016	346,681,016	346,681,016
Federal Reserve notes	2,658,923,910	2,668,880,910	2,713,214,310
Federal Reserve bank notes	96,304,466	94,319,460	134,763,400
National bank notes	700,670,197	700,761,197	742,383,847
Total	$8,453,601,623	$8,388,237,342	$8,047,409,982

The stock of gold, the amount of Federal Reserve notes and the total stock of money compared as follows on Nov. 1 for a series of years:

	Gold	F. R. Notes	Total Money
1922	$3,901,307,711	$2,658,923,910	$8,453,601,623
1921	3,504,677,184	2,713,214,310	8,047,409,982
1920	2,760,048,566	2,962,617,696	8,364,949,139
1919	2,872,535,066	3,338,705,376	9,121,661,106
1918	2,679,784,766	2,705,737,353	7,580,178,171
1917	2,041,840,941	873,100,950	5,168,711,866
1916	2,700,136,976	338,406,920	4,780,378,487
1915	2,194,112,742	188,290,000	4,249,104,860
1914	1,938,416,388	.....	4,005,458,117

NEW YORK CITY BONDS.

	Yesterday. Bid.	Ask.	Monday. Bid.	Ask.
4½s, December, 1971	105¼	106	105¼	106
4½s, July, 1967	105	106	105¼	106
4½s, June, 1965	105	106	105¼	106
4½s, May, 1963	105	106	105¼	106
4½s, November, 1957	104¼	105¼	105	106
4½s, May, 1957	104¼	105¼	105	105
4½s, April, 1972	101¼	102¼	101¼	101¼
4½s, April, 1964	101¼	102¼	101¼	101¼
4½s, March, 1964	101¼	102¼	101¼	101¼
4½s, March, 1963	101¼	102¼	101¼	101¼
4½s, March, 1960-30	100	100¼	100	100
4s, November, 1958	93½	93½	93½	93½
4s, May, 1958	93½	93½	93½	93½
4s, November, 1955	93½	93½	93½	93½
4s, November, 1938	97¼	89½	97¼	97½
3½s, May, 1954	89	91	89	89
3½s, May, 1955	89	91	89	89

The following are quoted on a percentage basis:

3½s, 1940-1949	4.30	4.10	4.30
3½s, 1925-1930	4.35	4.10	4.35
3½s, 1922-1924	4.35	4.00	4.35
3s, 1924-1930	4.35	4.10	4.35
3s, 1922-1936	4.35	4.00	4.35
4½s, 1922-1926	4.35	4.10	4.35
4½s, 1927-1931	4.35	4.10	4.35

BID AND ASKED QUOTATIONS

FOREIGN ISSUES.

Closing quotations for Government and municipal bonds issued in this country and in American currency values:

	Bid.	Asked.
Argentine 6s, 1945 M. & S.	82¾	
Argentine 7s, 1927 J. & J.	100	104
Belgium 6s, 1925 J. & J.	94	95
Belgium 7½s, 1945 J. & D.	98	99
Belgium 8s, 1941 F. & A.	98¼	98¾
Brazil Cent. Rys. 4s '52 J. & D.	70	
City of Bergen 8s, 1945 M. & N.	108¼	109
City of Berne 8s, 1945 M. & N.	108¼	108¾
City of Bordeaux 6s, 1934 M. & N.	74¾	75
City of Gt. Prague 7½s, '52 M. & N.	69	70
City of P. Alegre 8s, '61 J. & D.	95½	96½
U. S. of Brazil 8s, 1941 J. & D.	94¾	95
U. S. of Brazil 7½s, 1952 A. & O.	85¾	86
Dom. of Canada 5s, 1926 A. & O.	99¾	99¾
Dom. of Canada 5½s, 1929 F. & A.	100	100½
Dom. of Canada 5s, 1931 A. & O.	98¾	99
Dom. of Canada 5s, 1949 M. & N.	98	98
Holland-Am. Line 6s, 1947 M. & N.	85½	
Rep. of Chile 8s, 1941 F. & A.	102¼	102½
Rep. of Chile 8s, 1926 A. & O.	101¾	102¼
Rep. of Chile 8s, 1946 M. & N.	102¼	102¾
Rep. of Haiti 6s, w. i., '52 A. & O.	96¼	
Chinese Gov. 5s, 1951 J. & D.	51¾	52½
City of Christiania 8s, '45 A. & O.	107	108
City of Copen. 5½s, 1944 J. & J.		85
City of Montevideo 7s, '52 M. & N.		93½
Czechoslovak Rep. 8s, '51 A. & O.	84	84½
Rep. of Del. e. i. 5s, '47 J. & D.	68¼	69
Rep. Cuba ext. 5s, 1944 M. & S.	96	96¼
Rep. Cuba ext. 5s, 1940 F. & A.	91	91½
Rep. Cuba ext. 4½s, 1949 F. & A.		88
Denmark 8s, 1945 A. & O.	107½	108
Denmark 8s, 1946 J. & J.	97	97½
Dan. Mun. 8s, Ser. A, '46 F. & A.	107½	108
Dan. Mun. 8s, Ser. B, '46 F. & A.	107½	107¾
Dutch East Indies 6s, 1947 J. & J.	90½	92
Dutch East Indies 6s, 1962 M. & S.	90½	91½
Fram. Ind. & Dev. 7½s, '42 J. & J.	85	86
French Gov. 7½s, 1941 J. & D.	91	91½
French Gov. 8s, 1945 M. & S.	99½	99¾
Italy 6½s, 1925 F. & A.	94	95
Japanese 4s, 1931 J. & J.	79	79½
Japanese 4½s, 1925 F. & A.	82½	83
Japanese 4½s, 2d ser., '25 J. & J.	82½	83
Jurgens U. F. w. 6s, '47 J. & J.	74½	75
City of Lyons 6s, 1934 M. & N.	74½	75
City of Marseilles 6s, 1934 M. & N.	74½	75
City of Saigons 6s, 1933 A. & O.	74½	75
U. S. of Mexico 4s, 1954 J. & D.	35	36
U. S. of Mexico 5s, 1945 Q. Jan.	48¾	48¾
Mex. Irrigation 4½s, 1943 M. & N.	35½	
King. of Neth. 6s, 1972 M. & S.	95½	
King. of Norway 8s, 1940 A. & O.	100½	110
King. of Norway 6s, w. i. A. & O.	98½	100¼
Paris, Lyons-Med. 6s, '58 F. & A.	66	66½
State of Queensl'd 8s, '47 F. & A.	100	
State of Queensl'd 7s, '41 A. & O.	106	107
State of Rio Grande do Sul 8s, 1946 A. & O.	96¾	97
Rio Janeiro 8s, 1946 A. & O.	93	94
Rio Janeiro 8s, 1947 A. & O.	95	95½
Dom. Rep. 6s, 1958 F. & A.	93½	96
Dom. Rep. 5½s, 1942 M. & S.	87¾	
State of Sao Paulo 8s, '36 J. & J.	96½	97
City of Sao Paulo 8s, '52 M. & N.	96½	97
Dept. of the Seine 7s, 1942 J. & J.	81¾	82
King. of Sweden 6s, 1939 J. & D.	103½	104
Swiss Confed. 8s, 1940 J. & J.	116½	
City of Tokio 5s, M. & S.		65
Rep. of Uruguay 8s, '46 F. & A.	104	104¾
City of Zurich 8s, 1945 A. & O.	109¼	110
Un. K. 5½s, 1920 M. & S.	99	99
Un. K. 5½s, 1937 F. & A.	101	101¼
U. S. of Colom. 6s, '47 J. & J.	91	92

U. S. GOVERNMENT PREWAR LOANS.

Closing quotations for Government bonds:

	Bid.	Asked.		Bid.	Asked.
2s, r, 1930	102¾	103	Fan 2s, c, 1936	102¾	103¼
2s, c, 1930	102¾	103	Fan 2s, r, 1936	102¾	103¼
2s, r, 1940	91	94	Fan 2s, c, 1936	102¾	103¼
2s, c, 1940	91	94	Fan 4s, r, 1936	91	92¼
4s, r, 1925	103¾	104	Fan 4s, c, 1936	91	92¼
4s, c, 1925	103¾	104	P L 4s, 1st	91	92
Fan 2s, r, 1936	102¾	103¼	P L 4s, 2d	91	92
Fan 2s, c, 1936	102¾	103¼	P L 4s, 3d	91	92
Fan 2s, r, 1936	102¾	103¼	P L 4s, 4th	91	92
			Dist of Col 3-65s	88	100

Closing quotations for stocks in which there were no transactions:

	Bid.	Asked.		Bid.	Asked.
Alb & Sus	190		Am R pf	110	120
All Am C	110	120	Am Sm pf		
Alls & W	100		Am Sp pf	91	110
Amal S 1st pf	91¾		Am Sug		
Am Bk N	70	75	pf	103½	107
Do pf	84	85	Am T & C	60½	61
Am B Sug pf	73	80	Am Tob pf	106	108½
Am S & A pf	109	110	Am Whl pf	97	97
Am Arbor	15		Am Wl pf	108	111
Am C & F pf	122½	124½	Am Arbor	15	
Am Coal	65		Art Metal		15½
Am Le pf	94		Assets R	1	1¼
Am E pf	95½		Asso D G pf	93½	94
Am Lo pf	123	131½	Do 2d pf	86	90
Am M & G pf	¼	¾	Atl Ref	1,300	1,402
Am Metals pf	115½	118	Atlas Pow	15½	16
Do Diecon	60½	62½	Atlas Pow pf	68	69
Aus N pf	84½	85	Mex P pf	96	100
Auto Selec pf	12½	15¼	Mich Cent	280	250
Bald L pf	115	117	M, St P & S S M pf	81	90
Bar Leath	51	55	Do 1 L	64	69
Do pf	95		M, K & T pf	7	15
Basuk Bros	53	58	Do paid	33	35
Do pf	112	118	Do pf pd	31	34
Beech Cr'k	37½	..	Mont Pow pf	110¾	..
B'nut pf	107	..	Mor & Es	73½	79
Beth S 8% pf	111	112	Mul's Bdy pf		95
Bruns Ter	1	2¼	Nash Mots	515	525
B, R & P	62¼	71	Do pf	108	112
Do pf	94	110	Nat B pf	124½	128
Buff & S	79	88	Nat C & S pf	99	102
Bush Ter	..	100	Nat C & C 1st	1¾	2
B T Bldg pf	97	98¾	Nat En pf	100	103
Can So	58	66	Nat Ld pf	112	114
C'tain-teed 1st pf	..	100	N Y C & St L	115	125
C & N W pf	122	124	N Y L & W pf	99	102
C, C, C & St L	70	78	N Y Shipb	12	15
Do pf	90	96	N F Power pf	107¼	
Cent Dist	¾	¾	Nor Sts	12	16
Cent C pf	111	..	N & W pf	75	80
Cont Ins	90	95	Nor Cent	78	..
Crex Carp	30	35	O B & L	5	6
D & Lk	50	..	Ohio F S pf	57	87½
Do pf	64	..	Otis El pf	95	104
D & Co pf	73½	74½	Otis Stl pf	45	50¼
Det & M	28	..	Owens Bot pf	105¼	..
Do pf	43	..	Pac Mail	12	14
Dia Match	190	..	P T & Tel	55	70
Du P deb	85	89¼	P C & R pf	62¼	70½
D, S S & A	2	3½	Pa Ed pf	104½	107
Do pf	4½	5	Penney pf	100¼	104½
Dur Hos'y	87	..	Phila Co pf	39½	41
Do pf	78½	87	Phillips-J	70	80
E Bd and Ld	108	..	Do pf	80½	90
Elk H Coal pf	85½	89	P C C & St L pf	80	..
Em Bryant	5½	6	P, Ft W & C	125	..
Do pf	37	50	Do pf	130	140¾
Erie & P	94½	..	Pitts S pf	96	99
Fairbanks	19	25	P & W Va pf	92½	94
F M & S	9	11	Pr Stl Car pf	100	103
Fisher Bdy pf	109	103	Do pf	112	..
G A C Car pf	100	103	P & R pf	42½	45
Gen Baking	125	130	R R Sec 1		
Do pf	112	..	C ctfs	71	73
Gen Cigar pf	106	110	Rep Stl pf	117	120
Do 1 pf	103	104¼	Rep Stl 1st pf	50½	51½
Gen M pf	80	85	Reyn A	120½	..
Gil Cil pf	83	..	Reyn B	80	88
Glen Bdw	9¾	10½	R Motor	11¾	11¾
Do pf	80	90	R Rein	15½	16
G R I 1st pf	99	100	Do 1st pf	75	80
Homestake	91	91¼	Sears-R pf	107½	117
Hyde	75	80	Smal-Arth	7½	8
Ill C pf	112¾	116	Do pf	76	80
Do 1 pf	76	79	So P R S	80	90
Indian Ref	15	17¼	Do pf	84	90
Do pf	74	84½	Spalding 1st pf	103	104
Int Agric pf	10	20	Do pf	84	90
Int C pf	115	116¼	Stand Milling	95	98
Int Nick pf	75	79½	Do pf	95	98
Int Paper pf	85	100	S O W pf	114¾	118
Int Salt	75	..	Stern Bros pf	100	105
Iron Pr pf	80	90	Stew Mill pf	100¾	105
Kelly Sp pf	80	90	Sun Gas 1st pf	90	95
Do pf pd	96	100¾	Tex P L pf	100	250
K & D M pf	4	10	Tob P pf	107¼	107¾
Do pf	30	..	U C Tr pf	90	95
Kresge (S S) pf	112	120	U Cig Sts pf	100	200
Kress (S H) pf	90	100	U Dr Co pf	115	191
Lee R pf	110	116	U R & E pf	13¾	15¼
Lehigh P S	90¾	91¼	U S Ind Alc	68	68½
Lehigh V C	104	105	U S Pipe pf	67	68½
Lehigh V pf	113¾	114	U S Rub pf	74	74
Do 1 pf	110	120	U S Smelt pf	36	38
Liggett & M pf	125	..	U S Tob pf	58	60
Lima pf	114	..	Va I C & C pf	95	101
Liq Carb pf	104	110	Do 2d pf	86	91
Loew's Inc	11¾	12	Va Ry pf	73	75
Do pf	104	105	Wagner E	115	125
Lorillard	130	140	Wells F pf	97	99½
Do pf	110	120	Wes Pr pf	114	120
Mack Cos pf	68¾	69¼	W U Tel pf	95½	96½
Man Beach pf	2	3½	Wh Mot pf	12	15
Man Elec pf	49½	80	Do pf	113	..
Man Shirt pf	110	119	Van R 1st pf	97	99½
Manati Sug pf	80	81	Va I C & C pf	83	83
Mat St Ry pf	35	40	Wash Ry pf	13	17
Martin R	12	17½	W S Ltg pf	90½	93
Max M 1st pf	71	73	Wes Md pf	50	57
Mex Dev	88	89	Wil Sug pf	68	69½
Mex Dev pf	110	120	Wor Pol pf	75	80

Guarding an Income

In town or out of town, day or night, you should see that a responsible organization of long experience is guarding your interests just as carefully as if you were looking after them yourself.

We specialize in First Mortgage Real Estate Bonds and have been guarding the income of thousands of investors for many years.

These investors have purchased from us many millions of dollars of First Mortgage Real Estate Bonds secured by improved city properties, and with not one dollar loss of principal or interest.

We now offer for sale an attractive First Mortgage Real Estate Bond Issue yielding 7%. This is secured by land and building well located. The estimated income is over three and three quarters times the greatest annual interest charge.

We strongly advise your writing at once for full information about this investment. Place your funds where your future income is assured. Write today!

Ask for Booklet T-67

AMERICAN BOND & MORTGAGE CO.
INCORPORATED
562 Fifth Avenue, New York
Chicago Detroit Grand Rapids Rockford Davenport Columbus Cleveland
Capital and Surplus $2,500,000

The Fleischmann Company

Eight Per Cent. 10 Year Gold Notes

To the Holders of the Eight Per Cent. 10 Year Gold Notes, issued under the Trust Agreement, dated December 1, 1920, between The Fleischmann Company and First National Bank of Cincinnati, Ohio, Trustee:

NOTICE IS HEREBY GIVEN that, in accordance with the above mentioned Trust Agreement, The Fleischmann Company has called for payment, and will redeem and pay, on December 1, 1922, at the principal office of the above mentioned Trustee, the First National Bank of Cincinnati, Ohio, in the City of Cincinnati, Ohio, all of its outstanding Eight Per Cent. 10 Year Gold Notes.

All of the above Notes are due and payable as aforesaid, at the principal amount thereof and accrued interest to December 1, 1922, together with a premium of four and one-half per cent. (4½%) of said principal and from and after said date said Notes shall cease to draw interest and the coupons maturing subsequent thereto shall be void.

The holders of said Notes are hereby notified to surrender the same, with the coupons maturing on December 1, 1922, and all coupons maturing subsequent to that date, at the principal office of the Trustee, the First National Bank of Cincinnati, Ohio, in the City of Cincinnati, Ohio, for redemption and payment of the principal amount with the premium and interest accrued to December 1, 1922, all as aforesaid. If holders so desire, Notes may be presented for redemption and payment as above at the principal office of The Garfield National Bank of the City of New York, New York, N. Y.

Dated, November 1, 1922.

THE FLEISCHMANN COMPANY,
By J. F. BEHREND, Treasurer.

"I never knew you had such a service"

RECENTLY a depositor was exchanging some temporary certificates for definitive bonds.

"What do you think of these bonds?" he asked the teller at the window, adding: "I missed an important engagement to come over here to attend to this matter."

He was surprised when the teller told him that the Safe-Keeping Department, on the same floor, could have saved him the time and trouble of exchanging his temporary certificates for definitive bonds; and that in the Bond Department—just a few floors above—he could obtain an expert's opinion of his investment.

Comparatively few bank depositors, as they stand before a teller's window, realize the many ways in which their banks are able to be of helpful and convenient service.

For your information, we have published a booklet briefly explaining the various phases of *Equitable Service* in non-technical language. A copy will be sent you upon request.

THE EQUITABLE TRUST COMPANY OF NEW YORK
37 WALL STREET

UPTOWN OFFICE
Madison Ave. at 45th St.

COLONIAL OFFICE
222 Broadway

FOREIGN OFFICES
LONDON: 3 King William St., E.C.4
PARIS: 23 Rue de la Paix
MEXICO CITY: 48 Calle de Cappuchinos

DISTRICT REPRESENTATIVES
PHILADELPHIA: Land Title Building
BALTIMORE: Calvert and Redwood Sts.
CLEVELAND: 629 Euclid Avenue
CHICAGO: 29 South La Salle St.
SAN FRANCISCO: 485 California Street

Monday, November 20, 1922

THE Bank of New York and Trust Company will open its new Uptown Office at the corner of East Sixty-third Street and Madison Avenue.

An Uptown Office is a new development for this old institution: its Banking Office has been at 48 Wall Street since 1797, and its Trust Office at 52 Wall Street since 1830.

But besides being a new development, this particular Uptown Office is of a new kind—an att

A Well Secured Debenture Bond Yielding 8%

offering unusual opportunities for participation in future surplus earnings.

Security estimated at three million dollars in excess of total amount of Mortgage Bonds and Debentures outstanding. Company under widely known and able management.

Full description sent without obligation on request for circular D.

THROCKMORTON & CO.
INVESTMENTS
115 BROADWAY NEW YORK
Telephone Rector 1060

We have buying and selling orders in

Montgomery-Ward Class "A" Stock

Farnum, Winter & Co.
5 Nassau St. 219 S. La Salle St.
New York Chicago
Rector 0456 Wabash 1100
MEMBERS
New York Stock Exchange
Chicago Stock Exchange
Chicago Board of Trade
New York Cotton Exchange

Bank and Trust Co. Stocks

McCLURE, JONES & REED
Members New York Stock Exchange
115 Broadway. Phone 3321 Rector

Hanes Knitting Mills
Common & Preferred
Moyse & Holmes
Members New York Stock Exchange
Members New York Cotton Exchange
97 Exch. Pl., N. Y. Ritz-Carlton Bldg.
Tel. 2300-9-10 Rector Mad. Av. & 47th St.

William R. Compton Company
St. Louis Cincinnati Chicago New Orleans
Bonds as Safe as Our Cities
14 Wall Street, New York

Municipal Bonds
Dothan, Ala., 6s, 1932.....5.50%
Fairfield, Ala., 5½s, 1952.....5.20%
Gadsden, Ala., 5s, 1952.....5.07%
CIRCULAR ON REQUEST
Steiner Brothers
55 Liberty St., N. Y. Tel Rector } 1138 5079

$300,000
Atlantic Co., N. J.
Road 5s—Due 1924-37
Prices to Yield 4.35%
R. M. GRANT & CO.
Incorporated
31 NASSAU STREET, NEW YORK

Hamilton A. Gill & Co.
Investment Securities
7 Wall Street New York
Telephone Bowling Green 4980

$293,000
Youngstown, Ohio
5¼% Refunding Bonds
Due Oct. 1, 1924-32
Prudden & Company
115 Broadway, New York
Telephone Rector 5027

Close Markets in
GUARANTEED RAILROAD STOCKS
MINTON & WOLFF
Broad 4377 30 Broad Street

SAVINGS & LOAN ASSOCIATIONS.
FOR YEARS WE HAVE PAID
6% TO SAVERS
on our Systematic Savings Plan. Our 53d year. Under N. Y. State Banking Supervision. Descriptive Booklet on Request
BANKERS LOAN & INVESTMENT CO.
A SAVINGS AND LOAN ASSOCIATION
Dept. M., 61-63 William St., N. Y.

DIVIDENDS.

Remington Typewriter Company

First Preferred Dividend

New York, November 14, 1922.

The Board of Directors today declared two quarterly dividends of 1¾% each ($3.50 per share) on the First Preferred Stock, payable December 15, 1922, to stockholders of record at the close of business December 9, 1922.

HAROLD E. SMITH,
Secretary.

MITCHELL HOPEFUL OF AFFAIRS ABROAD

National City Bank President Says Europe Has Made Much Progress in a Year.

RETURNS ON THE MAJESTIC

Declares Foreign Countries Are Already Remedying Fallacy of Tariff Barriers.

Charles E. Mitchell, President of the National City Bank of New York, returned yesterday on the White Star liner Majestic from a six weeks' trip to Europe with Mrs. Mitchell and his secretary, and appeared to be hopeful over conditions on the other side. The majority of the American financiers have been pessimistic regarding the outlook when they came back from Europe.

Mr. Mitchell laughed at the excitement caused by the reports from Europe of the likelihood of another war starting in the near future. He visited France, Belgium, Germany, Holland, Sweden, Norway and Denmark, where he obtained first-hand information regarding business conditions in Finland and Russia, and crossed over to England, where he boarded the Majestic at Southampton, Nov. 8.

In the statement which Mr. Mitchell had prepared for the newspapers on the voyage from Cherbourg to New York, he said:

"In spite of the superficial evidence to the contrary, Europe has unquestionably made progress since I was there a year ago. Sources of production have opened up and industry is universally more active. The attitude of labor is more co-operative. Comparatively little unemployment exists. Internal and external trade as well is better. Generally speaking, the harvests have been fair to good, and the population, some few sections excepted, are not in want.

"Most countries are persisting in their attempts to crowd out the goods of other nations by the setting up of tariff barriers, hoping to foster new production within their own boundaries that will make them to a larger extent self-contained. But everywhere one sees these attempts being frustrated by a growing recognition that prosperity in any country is dependent upon the movement of the exportable surplus and that the wants of the people cannot be satisfied if the doors are closed against exports.

"International division of labor—by which I mean a condition where every nation is producing essentially that for which it is particularly fitted by local conditions of soil, climate, labor and natural resources, and exchanging such products for the goods of other nations similarly produced—is essential in world prosperity even as individual division of labor has been found essential in the economic development of every people since time immemorial. Through pocket-book reasoning, high prohibitive tariffs are certain to break down ultimately; and in the United States as elsewhere in the world.

"European troubles as they exist today are not the result of any collapse in the productive sources; they are the result of national enmity and greed reflecting itself largely in the bickering of politicians and the inability of diplomatists to meet on common ground. International debts, reparations, currency inflations and the absence of equilibrium in budgets are all questions which comprise footballs of politics in every country in Europe; but they are all so inter-related that I would look to see a settlement of one question have a potent settling influence on all others and quickly bring an unraveling of the snarls.

"So long as the sources of production and industry are intact and are active, a pessimism that carries one in prognostication to the use of such terms as 'revolution' and 'chaos' is not justified. The political disagreements prevailing in Europe today are discouraging, but they will not endure. The worse they become the greater the reaction of the people toward a commonsense view of things, and thus the more it becomes politically expedient for those in control to reach agreement. There may be more dark hours, but Europe is assuredly making progress on the road that leads to sunshine."

COTTON CONSUMPTION LARGEST IN TWO YEARS

American Mills' October Takings Not Matched Since June, 1920 —Active Spindles Increase.

WASHINGTON, Nov. 14.—The largest monthly consumption of cotton since June, 1920, occurred during October, a total of 533,950 bales of lint having been used by manufacturers. The Census Bureau announced today that this was an increase of 38,600 bales over September consumption and about the same increase over October last year.

The consumption in cotton growing States was almost 50,000 bales more than in October a year ago and the number of active spindles in that region showed an increase of almost half a million, while spindles in all other States numbered almost 800,000 fewer than in October last year.

Cotton on hand Oct. 31 was held as follows: In consuming establishments 1,379,770 bales of lint and 82,169 of linters, compared with 1,398,138 of lint and 157,877 of linters a year ago. In public storage and at compresses 4,329,902 bales of lint and 16,812 of linters, compared with 4,994,831 of lint and 212,887 of linters a year ago.

Active spindles numbered 33,859,076, compared with 34,206,179 in October last year.

Imports and exports are not yet available.

Cotton consumed during October amounted to 533,950 running bales of lint and 62,406 bales of linters, compared with 494,317 of lint and 65,560 of linters in October last year, and 495,344 of lint and 59,833 of linters in September this year, the Census Bureau announced today.

According to the Census Bureau's report, stocks of cotton in bales, exclusive of linters, were as follows on Oct. 31 and at previous dates:

	Oct. 31, 1922	Sept. 30, 1922	Oct. 31, 1921
In warehouses.	4,329,902	3,217,639	4,984,831
In mfg. establishments.	1,379,770	1,065,117	1,398,138
Active spindles.	33,859,076	33,296,513	34,206,179

Consumption of domestic and foreign cotton by bales by American mills, exclusive of linters, compares as follows during recent months and years, by bales:

	1922.	1921.	1920.	1919.
October	533,950	494,317	401,225	556,041
September	495,344	484,716	457,967	491,089
August	527,404	467,039	483,560	497,319
July	458,548	410,142	525,489	510,528
June	507,899	461,624	555,521	474,330
May	495,674	440,714	541,377	487,934
April	446,843	409,247	566,914	474,875
March	518,450	438,218	575,789	453,485
February	473,973	395,115	515,590	435,516
January	526,552	266,463	591,921	556,883
	1921.	1920.	1919.	1918.
November	526,610	532,712	491,250	453,611
December	511,800	295,292	511,585	472,906

The largest consumption of cotton by domestic mills in any month since 1919 was 591,921 bales, in January, 1920; the smallest 295,292 bales, in December, 1920.

FERTILE YEAR IN ARGENTINA.

Record Crops of Wheat, Oats and Flax From Smaller Acreage.

WASHINGTON, Nov. 14.—Argentina's 1922-23 wheat crop probably will be a record production for that country. The first estimate of production, received today by the Department of Agriculture from the International Institute of Agriculture at Rome, forecasts a harvest of 215,320,000 bushels, compared with 180,641,000 last year.

The acreage this year is 16,081,000 compared with 13,827,000 last year.

A large crop of oats, probably a record one, also is being grown in Argentina. The first forecast places it at 40,000,000 bushels from 2,518,000 acres, compared with a production of 32,272,000 bushels from 3,882,999 acres last year.

This year's flaxseed crop in Argentina, the world's largest grower of that product, is forecast at 60,270,000 bushels, almost double the crop of last year and probably the largest ever grown.

Chicago Trade Board Excludes Two.

Special to The New York Times.

CHICAGO, Nov. 14.—E. H. Cunningham of the nited Grain Growers Sales Company, Inc., who recently made application for membership of the Chicago Board of Trade, was today denied that privilege by the Board of Directors as incompatible with the rules of the Association. Thomas Nast was expelled from membership on the ground of dishonest conduct.

DIVIDENDS IN STOCK AND CASH DECLARED

Standard Oil of Nebraska and Solar Refining Company Give Extra Returns.

INGERSOLL RAND IN LIST

Stockholders Get 100 Per Cent. in Stock and $10 on the Capital Shares.

Several corporations yesterday announced the declaration of extra cash dividends, while several also declared their intentions to declare stock dividends.

Directors of the Standard Oil Company of Nebraska declared an extra dividend of $10 a share on the capital stock, in addition to the regular semi-annual payment of $5 a share, according to advices received from Omaha. Both dividends are payable on Dec. 30 to stockholders of record on Nov. 22. Directors of the Solar Refining Company, according to advices received in Wall Street, declared an extra dividend of $5 a share on the capital stock, in addition to the regular semi-annual payment of the same amount. Both these dividends are payable on Dec. 20 to stock of record on Nov. 29.

The Lancaster Mills is reported to have declared an extra cash dividend of $10 a share on the capital stock, payable on Dec. 1 to stock of record on Nov. 24.

Directors of the Ingersoll Rand Company declared an extra cash dividend of $10 a share on the capital stock, in addition to a 100 per cent. stock dividend. The cash dividend, it is understood, will be declared on the increased capital stock on Jan. 15, to stockholders of record on Dec. 15. Stockholders of the company, at a meeting held recently, ratified an increase in the capital from $15,000,000 to $30,000,000, which made possible the payment of a 100 per cent. stock dividend.

A stock dividend of 50 per cent. will be distributed among shareholders of the National Liberty Insurance Company, provided that they approve the plan of the directors to increase the capital from $1,000,000 to $1,500,000. The stock dividend will be distributed in the form of one new share for each two shares now held. A meeting of stockholders has been called for Dec. 1.

Directors of the Globe and Rutgers Fire Insurance Company have called a special meeting of stockholders for Nov. 28 to ratify a proposed increase in the capital stock from $700,000 to $3,500,000. The increased capital will be distributed in the form of a stock dividend.

SCHOLLE FIRM DISSOLVES.

The Ten Partners Will Form Three New Concerns.

The copartnership firm of Bernard Scholle & Co. will dissolve by limitation on Dec. 31 and the present ten partners will organize three separate firms.

Bernhard Schiffer & Co. will be made up of A. Bernhard, J. W. Schiffer, Edgar S. Baruc, Norman K. Toerge and Edgar B. Bernhard, with Arthur J. Rosenthal as special partner.

Scholle Brothers will be formed by W. D. Scholle, W. I. Fishman, Morton H. Fry and Alexander Herman, specializing in bank acceptances and investment securities.

The two partners resident in London, Lawrence L. Tweedy and Herbert Rothbarth, will form copartnership to do a general banking business there.

Bank of the Manhattan Ruling.

The New York Stock Exchange yesterday was informed officially of the proposed increase in the capital stock of the Bank of the Manhattan Company from $5,000,000 to $10,000,000, and as a result the Committee on Securities has ruled that the stock be not quoted ex the 100 per cent. stock dividend on Nov. 28, and not until further notice.

COMMODITY PRICES.

Some Foodstuffs Report Gains, Others Decline—Textiles Show Counter-Movement.

Price changes which interspersed all groups in yesterday's cash markets—foodstuffs, metals and textiles, showed a mixed trend, wheat and corn in the grains, lard and pork in the provisions reporting fractional improvement, with coffee slightly lower, while in the metals lead moved up to the year's best level at 7¾ cents. The textiles showed a counter-movement in a drop of 25 points in cotton, and a gain of ¼ cent to 7¾ cents in printcloths, a year's high point. Dairy products and other metals were steady.

Following are the cash prices for the principal commodities in the wholesale market at the close of business Tuesday, a week before and a year ago:

	Nov. 14, 1922.	Nov. 7, 1922.	Nov. 14, 1921.
Foodstuffs—			
Wheat, No. 2 red	$1.35½	$1.38	$1.17½
Corn, No. 2 yellow	.90¾	.90	.65¼
Oats, No. 2 white	.55½	.55½	.44½
Flour, Minn., patent	7.75	7.75	7.70
Coffee, No. 7 Rio	.10⅝	.10⅛	.06¼
Sugar, granulated	.07	.07	.05½
Butter, cream, 92 score	.49½	.49½	.45½
Eggs, fresh-gathered firsts, per dozen	.49@55	.44@50	.42
Lard, Mid. W.	12.10	11.85	9.45
Pork, mess	30 00	29.50	26.25
Beef, family	17.00	17.00	14.50
Metals—			
Iron, 2X, Philadelphia	32.00	32.00	23.50
Steel billets, Pittsb	40.00	40.00	29 00
Lead	7.37½	7.25	4.70
Copper	13.75	13.75	12.00
Tin	36.75	36.75	28.70
Textiles—			
Cotton, mid. upland	28.00	26.25	17.00
Printcloths	.07¾	.07¾	.06⅛

Range of prices for year to date:

	Highest—		Lowest—	
Wheat	$1.61½	Apr. 22	$1.12	Sep. 14
Corn	.94	Oct. 18	.61⅜	Jan. 3
Oats	.58½	Oct. 17	.44	Aug. 31
Flour	9.50	Feb. 27	6.50	Aug. 26
Coffee	.11¼	Apr. 22	.06⅞	Jan. 24
Sugar	.07	Aug. 3	.048	Jan. 3
Butter	.49½	Nov. 1	.34½	Jan. 10
Eggs	.55	Nov. 13	.23½	Mar. 7
Lard	12.85	Feb. 28	9.40	Jan. 3
Pork	30.00	July 5	22.50	Jan. 24
Beef	17.00	Mar. 27	14 00	Feb. 9
Iron	36.50	Sep. 7	21.28	Mar. 17
Steel	40.00	Sep. 14	28.00	Jan. 10
Lead	7.37½	Nov. 14	4.67½	Feb. 8
Tin	38.25	Jan. 22	28.50	Mar. 14
Copper	13.87½	June 5	12.50	Feb. 21
Cotton	26.80	Nov. 9	16.45	Jan. 30
Printcloths	.07¾	Nov. 14	.05¾	Feb. 8

FOREIGN STOCK MARKETS.

British and French War Loans Higher—Sterling Moves In Favor of Paris.

LONDON, Nov. 14.—Gilt-edged securities were firm on the Stock Exchange today. Oil shares were steady and British industrials firmer. Old 2½ per cent. consols, ¼ higher, at 57¼; British 5 per cent. war loan, ⅛ higher, at 99⅛; 4½ per cent. war loan, unchanged, at 95.

Rand Mines, ¼ higher, at 2⅛; De Beers Mining, ¼ higher, at 11½.

PARIS, Nov. 14.—Prices moved irregularly on the Bourse today. Three per cent. rentes 15 centimes higher at 50 francs; 5 per cent. war loan, 15 centimes higher at 75 francs 15 centimes.

Exchange on London, 3 francs 75 centimes lower at 66 francs 40 centimes per sovereign; American dollars were quoted at 14 francs 96 centimes, against 15 francs 78½ centimes yesterday.

Czechoslovakia to Reduce Tariff.

A. Novak, Minister of Commerce for Czechoslovakia, has taken definite steps to bring about a reduction in tariff rates, according to advices received in this country, in the hope of stimulating foreign trade. The new republic, it is pointed out, is the first country in Europe to make this attempt at breaking down the tariff walls.

Speedometer Profits Show Gain.

The Stewart Warner Speedometer Corporation for the nine months ended Sept. 30, 1922, reports profits of $4,023,652 after expenses and depreciation, against $1,255,767 in the same period last year. The balance available for dividends amounted to $3,514,078, against $1,255,767 in 1921, while the profit and loss surplus on Sept. 30 amounted to $10,243,037, against $7,964,123 a year ago.

DECLARED DIVIDENDS.

Company.	Rate.	Period.	Payable.	Hldrs. of Record.
Am. Fr. & Light	2	Q	Dec. 1	Nov. 18
Atlas Powder	3	Q	Dec. 11	Nov. 29
Can. Pacific	2½	Q	Dec. 20	Dec. 1
Chicago & N. W.	2½	S	Jan. 15	Dec. 14
Do pf.	3½	S	Jan. 15	Dec. 14
C., R. I. & P. pf.	$3.50	S	Dec. 30	Dec. 8
Do 6% pf.	$3	S	Dec. 30	Dec. 8
Col. Power pf.	1¾	Q	Dec. 15	Nov. 30
Elk Horn Coal pf.	75c	Q	Dec. 11	Dec. 1
Famous Players	$2	Q	Jan. 2	Dec. 15
Libby-Owens S. G.	50c	Q	Dec. 1	Nov. 21
Do pf.	1¾	Q	Dec. 1	Nov. 21
Neb. Power pf.	1¾	Q	Dec. 1	Nov. 18
Ogilvie Fl. Mills pf.	1¾	Q	Dec. 1	Nov. 2
Phillips Petroleum	50c	Q	Jan. 2	Dec. 15
Solar Refining	$5	S	Dec. 20	Nov. 29
Solar Refining	$5	Ex.	Dec. 20	Nov. 29
Wayne Coal	2	Q	Dec. 15	Dec. 1
Western Electric	$2.50	—	Dec. 30	Dec. 12
Do pf.	1¾	Q	Dec. 30	Dec. 12

TOBACCO STOCKS.

	Yesterday. Bid.	Asked.	Monday. Bid
American Cigar	74	77	74
American Cigar pf.	91	96	91
American Tobacco scrip	142	147	142
Amer. Mach. & Fdy.	90	..	90
George W. Helme	170	177	170
George W. Helme pf.	114	116	114
MacAndrews & Forbes	125	129	125
MacAndrews & Forbes pf.	100	102	100
Mengel & Co.	34	37	34
J. S. Young	94	98	94
J. S. Young pf.	100	107	100
Porto Rico American scrip	70	85	70
R. J. Reynolds new, A	80	90	80
Schulte Stores	57	61	57
Universal Leaf	120	124	120
Universal Leaf pf.	102	106	102
U. S. Tobacco	58	60	58
U. S. Tobacco pf.	113	116	113

CLEVELAND STOCKS.

	Open.	High.	Low.	Close.
Brierhill	15½	15⅝	15½	15½
Glidden	10¼	10⅝	10¼	10⅜
Goodyear pf.	25⅛	25⅛	25	25
Peerless	64	65¼	64	65¼
Sherwin Williams	28⅞	28⅞	28¾	28¾
Stearns	21½	21½	21½	21¼
			Bid.	Ask.
Firestone			73¾	74
Fisher Ohio			60	..
Standard Parts			2	2⅛

STANDARD OIL STOCKS.

	Yesterday. Bid.	Asked.	Friday. Bid.
Anglo-Amer. Oil Co., Ltd.	18¾	19¼	19¾
Atlantic Refining Co.	1350	1400	1375
Do. pfd.	116	118	116
Borne-Scrymser Co.	590	610	600
Buckeye Pipe Line Co.	95½	96½	96
Chesebrough Mfg. Co. Cons.	220	240	229
Do pf.	109	112	109
Continental Oil Co.	143	146	143
Crescent Pipe Line Co.	36	38	36
Cumberland Pipe Line Co.	150	154	150
Eureka Pipe Line Co.	92	94	92
Gal.-Sig. Oil Co. pf., new	106	110	106
Do pf., old	109	112	109
Galena-Signal Oil Co. com	55	57	55
Humble Oil & Ref. Co.	240	245	240
Illinois Pipe Line Co.	170	175	170
Imperial Oil, Ltd.	110	112	112
Indiana Pipe Line Co.	96	98	97
Int. Petroleum Co., Ltd.	21¼	22	23⅜
Magnolia Petroleum Co.	230	252	255
National Transit Co.	24½	25⅜	24½
N. Y. Transit Co.	170	175	170
Northern Pipe Line Co.	110	112	110
Ohio Oil Co.	300	305	305
Penn.-Mex. Fuel Co.	20	25	20
Prairie Oil & Gas Co.	660	670	655
Prairie Pipe Line Co.	288	292	285
Solar Refining Co.	385	395	385
Southern Pipe Line Co.	92	94	94
South Penn. Oil Co.	173	178	173
South W. Pa. Pipe Lines	59	62	59
Sta. Oil of Cal., $25 par	117	119	118
Std. Oil of Ind., $25 par	114⅞	115¼*	117⅝
Std. Oil of Kansas	660	670	675
Std. Oil of Ky., $25 par	106	106¼	107
Std. Oil of Nebraska	200	210	190
Std. Oil of N. J., $25 par	196	197	198
Std. Oil of N. J., pf.	117½	118½	117⅝
S. O. N. J., new, w. i.	39¾	39¾	40
S. O. N. Y., $25 par, w. i.	47¾	48	48
Std. Oil of New York	565	570	573
Std. Oil of Ohio	560	570	568
Do pf.	118	120	118
Swan & Finch Co.	30	32	30
Union Tank Car Co.	118	117	113
Do pf.	108	112	108
Vacuum Oil Co.	645	655	655
Do. new, $25 par, w. i.	41¾	41¾	41¾
Washington Oil Co.	25	28	25
MISCELLANEOUS OIL COMPANIES.			
Atlantic Lobos Oil, com.	6½	7	6¾
Do pf.	20	30	20
British-Amer. Oil, Ltd.	35	37	36
Gulf Oil Corp., new	52	52½	56
Merritt Oil Corp.	7¼	7½	7¼
Mountain Prod. Corp.	16⅜	16½	16½
Mutual Oil Co.	10⅞	11	11⅛
Salt Creek Con. Oil	10¾	11	10⅝
Salt Creek Prod. Asso.	18¾	18¾	18⅝
Sapulpa Refining Co.	3¼	3¾	3⅝

*Ex dividend.

THE TREASURY STATEMENT.

Special to The New York Times.

WASHINGTON, Nov. 14.—Revenue receipts and expenditures as at close of business Nov. 11:

Receipts.	This Month.	Corresponding Period Last Year.	Fiscal Year 1923.	Corresponding Period Fiscal Year 1922.
Customs	$14,651,865.25	$8,570,421.05	$184,426,776.25	$104,580,508.83
Internal revenue—income and profits tax	5,162,782.76	10,222,701.19	374,345,601.86	690,298,836.16
Misc. internal revenue	25,022,736.95	63,395,327.80	394,085,828.21	540,670,567.21
Miscellaneous receipts, proceeds Govt.-owned securities, foreign obligations—				
Principal	.....	.....	517,875.04	458,500.00
Interest	.....	.....	64,386,020.42	11,767,127.46
Railroad securities	2,565,820.03	.....	40,682,097.31	.....
All others	2,715,331.56	.....	20,294,391.63	25,422,856.64
Trust fund receipts (reappropriated for investment)	456,312.42	240,933.94	9,373,482.55	18,283,141.60
Proceeds sale of surplus property	247,347.42	8,006,870.99	27,730,711.63	33,695,952.52
Panama Canal tolls, &c.	272,008.76	480,065.27	4,497,770.42	4,598,321.01
Receipts from miscellaneous sources credited direct to appropriations	3,518,652.59	.....	31,223,680.08	.....
Other miscellaneous	10,298,898.33	12,822,130.17	91,849,233.99	55,665,378.02
Total ordinary	$75,611,286.17	$103,747,270.41	$1,253,413,481.51	$1,482,434,680.45
Excess of ord. recpts. over total expenditures chargeable against ord. receipts	.....	.....	.....	1,394,683.09
Excess of total expenditures chargeable against ord. receipts over ord. receipts	28,506,870.00	40,756,774.73	108,763,720.46	.....
Total ord. expenditures	$90,427,506.17	$143,793,791.14	$1,242,321,708.87	$1,427,449,996.36

"Free Advice" Is Dear

EVERY man wants or *expects* pay for his services. Free advice is frequently given by those unqualified by training, experience or motive to advise correctly. Such information is usually in the end dearly paid for.

If your needs are for reliable and impartial advice on any professional matters you go to experts in such lines and pay for it. Why neglect to do so when your needs are for unbiased advice on your investments and security purchases—a most vital matter in your life?

This is the nature of our work and we know you will benefit much from reading our booklet "The Art of Wise Investing." Copy gladly sent gratis.

MOODY'S INVESTORS SERVICE
35 Nassau Street, New York City
BOSTON 101 Milk St. PHILADELPHIA Real Estate Trust Bldg. CHICAGO First National Bank Bldg. LOS ANGELES Pacific Mutual Bldg.

The New York Trust Company
Capital, Surplus & Undivided Profits - - - $27,000,000

THE CARE OF SECURITIES

This service offers inexpensive relief from the routine of income collection, tax certificates and other details of the management of personal property.

100 Broadway 57th St. & Fifth Ave.

Uptown Banking Facilities

At Madison Avenue and 74th Street

THE uptown offices of this Company offer complete banking service to the residents of the several districts in which they are located.

Household and personal checking accounts are given the most courteous attention and every care is taken to meet the requirements of women customers.

Safe deposit boxes and storage vaults at all branches.

UNITED STATES MORTGAGE & TRUST COMPANY
CAPITAL, SURPLUS AND UNDIVIDED PROFITS OVER . . $7,000,000
FIFTY-FIVE CEDAR STREET BROADWAY AT 73RD STREET
MADISON AVE. AT 74TH ST. 125TH STREET AT 8TH AVE.
Facilities of all offices available to patrons of each

THE NATIONAL PARK BANK OF NEW YORK
214 Broadway
Organized 1856
TRANSACTS A GENERAL BANKING BUSINESS
Capital, Surplus and Undivided Profits—$33,000,000
Authorized to act as Executor, Trustee, Administrator, Guardian and in any other Trust capacity
Receives Securities for Safe-Keeping and Collection of Income
Securities Sold and Purchased for Customers' Account
A highly developed Credit Information Service available to customers
Foreign Exchange, Commercial and Travelers' Credits issued—Correspondents in all principal cities of the world
Safe Deposit Vaults at moderate rental

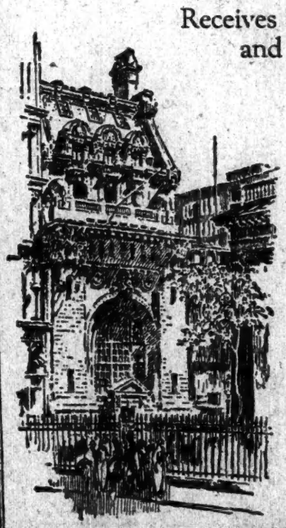

LLOYDS BANK LIMITED.
Head Office: 71, LOMBARD ST., LONDON, E.C.3

	(£1 = $4.86)
Capital Subscribed	$359,323,900
Capital paid up	71,864,780
Reserve Fund	50,000,000
Deposits, &c.	1,744,459,880
Advances, &c.	654,235,650

This Bank has 1,600 Offices in England and Wales.
Colonial and Foreign Department: 28, KING WILLIAM ST., LONDON, E. C. 4.
The Agency of Foreign and Colonial Banks is undertaken.
Affiliated Banks:
THE NATIONAL BANK OF SCOTLAND LTD. LONDON & RIVER PLATE BANK, LTD.
Auxiliary:
LLOYDS AND NATIONAL PROVINCIAL FOREIGN BANK LIMITED.

FIRST MORTGAGE
LISTED RAILROAD BOND
To Net 7.90%
Descriptive Circular T-12
I. D. NOLL & CO., INC.,
170 Broadway, New York.

Mexican Bonds
Bought—Sold—Quoted
Jerome B. Sullivan & Co.
FOREIGN GOVERNMENT, MUNICIPAL & R.R. BONDS
42 BROADWAY. — NEW YORK

V. ENGALITCHEFF
Associated With
BRUMLEY, CHAMBERLAIN & CO.
Members N. Y. Stock Exchange
680 FIFTH AVENUE
Murray Hill 0700

Bank Stocks

Bank of Commerce
Bank of Manhattan
Bankers Trust Co.
Chase National
Empire Trust
Equitable Trust
Farmers Loan & Tr.
Irving-Columbia
Mechanics & Metals
State Bank
Title Guar. & Trust
U. S. Mtge. & Trust

Bank Stock Booklet
Sent on request

Gilbert Eliott & Co.
Members New York Stock Exchange
26 Exchange Pl. Bowl. Gr. 0280

Steph., North & South Texas 1st 5s, 1940
Chi., Terre Haute & So. East. Inc. 5s, 1960
New Orleans Gt. Northern 1st 5s, 1955
Manila Southern Lines 1st 4s, 1959
Lewistown & Reedsv'e El. Ry. 6s, 1929
Kan., Okla. & Gulf, Series A 1st 6s, 1937
Ft. Smith & Western 1st 4s, 1954 Ctfs.

Wolff & Stanley
72 Trinity Pl., New York
Telephone Rector 2920

J.K.Rice, Jr. & Co. Buy & Sell
American Cyanamid
E. W. Bliss
Bush Terminal
Campbell Baking
Fidelity-Phenix Insurance
Franklin Insurance
Ingersoll-Rand
Johns-Manville, Inc.
Kirby Lumber
McCall Corporation
National Ice Leasing
Old Dominion Steamship
Singer Manufacturing
Victor Talking Machine
Ward Baking

J.K.Rice, Jr. & Co.
Phones 4000 to 4010 John. 26 Wall St., N. Y.

Ingersoll-Rand
Willys Corp. 1st Pfd.
Goodyear Tire & Rub.
Lincoln Motors "A"
Aetna Explosives 6s
Bought, Sold and Quoted

C. C. Kerr & Co.
2 Rector St., N. Y. Phone 6780 Rector

Singer Mfg.
Victor Talking Mach.
E. W. Bliss
Ingersoll Rand
Celluloid Co.
Atlas Port. Cement

Stone, Prosser & Doty
52 William St., N. Y. Hanover 7723

ALLIED PACKERS
Prior Preference Stock

BEAVER BOARD
8% Notes & Ctfs. of Dep.
Bought—Sold—Quoted

E. L. WITTMEYER & CO.
Members New York Curb Market
42 Broadway, N. Y. Phone Broad 900

Borden's Com. & Pfd.
American Chicle Pfd.
American-Hawaiian S. S.
Old Dominion S. S.
Universal Leaf Tob.
Bayuk Bros. 1 & 2 Pfd.

Stone, Prosser & Doty
52 William St., N. Y. Hanover 7723

United Dyewoods Corp. Pfd.
Pacific Coast Common

Sloane, Pell & Co.
120 Broadway, N. Y. Rector 4902
Phila. Phone, Locust 1851 *Balt. Phone, Plaza 2220*

Continental Gas & Elec. 6s, 1947
Oklahoma General Power 6s, 1952
Standard Gas & Elec. 7½s, 1941

H. M. BYLLESBY & CO.
Private Wires Chicago & Boston
111 Broadway Phone Rector 9700

SEEK $500,000,000 PACKING MERGER

Armour Offer to Take Over Morris & Co. Is Being Considered.

SEEK FEDERAL AUTHORITY

Packers in Washington to Confer With Daugherty—"Big Five" Merger Rumored There.

Special to The New York Times.

CHICAGO, Nov. 14.—A packing house merger representing assets of more than $500,000,000 to be effected by Armour & Co. taking over Morris & Co. is being worked out, subject to the approval of the Federal Trade Commission and the Department of Justice.

J. Ogden Armour, President of Armour & Co., has made a definite offer for the business and properties of Morris & Co., following an offer to sell by Edward Morris, President of the latter company. Officials of both companies declined today to make known the price to be paid or to discuss the proposed consolidation.

It was known, however, that both companies have sent representatives to Washington to learn whether the Government will permit a consolidation. It also was understood that Morris & Co. are taking an inventory as the result of Mr. Armour's offer.

A consummation of the deal would give to Armour & Co. a commanding position in the meat packing industry. Therefore the attitude of the Federal Trade Commission is the chief consideration. Consent of the majority stockholders could doubtless be obtained, inasmuch as the Armour and Morris families control the bulk of the stocks of the respective companies. But the consolidation plan would fall through if the Government authorities should adjudge it would constitute a combination in restraint of trade.

A consolidation of Armour & Co. and Morris & Co. would constitute a corporation with total assets of $571,941,513, capital of $190,703,400, funded debt of $148,186,900 and surplus of $64,753,952, according to the annual reports of both companies for the fiscal year ended Oct. 29, 1922. The commanding position such a merger would give from the fact that the combined total assets of Swift & Co., Wilson & Co. and the Cudahy Packing Company, the remaining components of the "Big Five" packing group, would be $525,765,944, and their combined capital would be $204,128,600.

The following tabulation shows the chief items for the various companies:

	Capitalization.	Tot l Assets.
Armour & Co.?...	$150,708,400	$480,536,274
Morris & Co.....	40,000,000	91,405,239
Combined.....	$190,703,400	$571,941,513
Swift & Co	$150,000,000	$361,943,866
Wilson & Co.....	30,328,600	102,159,937
Cudahy Packing Co.	23,800,000	61,762,121
Total.....	$204,128,600	$525,765,944

Special to The New York Times.

WASHINGTON, Nov. 14.—Government approval of a gigantic merger of Chicago packing companies, including Armour & Co., by the capitalization of $500,000,000 is interested in the undertaking. J. Ogden Armour, President of Armour & Co., arrived in Washington today to discuss the project with the Department of Justice, the Department of Agriculture and possibly the Federal Trade Commission. Mr. Armour was accompanied by counsel and experts. Arthur Meeker, vice president of Armour & Co., who professed complete ignorance of any plan for a merger and explained that he had come to Washington to meet his daughter, is also here.

Various reports concerning the extent of the proposed amalgamation of packing houses are in circulation tonight. One is that the Armour and Morris Companies are to be combined, another that the Armour and Wilson Companies are the only ones in the deal. Still another version is that three, if not all of the "Big Five" concerns, commonly called the "Beef Trust," have perfected plans for a consolidation which will be effected if the approval of the Government is obtained.

The delegation of packers conferred during the day with Secretary of Agriculture Wallace and sought an appointment with Attorney General Daugherty, who may see them tomorrow. The Attorney General said tonight that the proposed merger had not been submitted to him up to date and that he had not seen the packers.

Mr. Armour declined to confirm or deny the report that he was seeking approval of a merger with either the Morris or the Wilson companies. He would not say whether he desired to lay his plans before the Attorney General or the Trade Commission. He intimated that he might have something to say regarding the project in the event of its successful consummation.

Even if approval of the merger were obtained from the Attorney General its authors still would have to reckon with the Trade Commission, which upset one of the mergers of steel companies recently organized. Mr. Daugherty passed upon both the Midvale and the Lackawanna steel consolidations, declaring that neither violated any of the provisions of the anti-trust laws. The Trade Commission, however, was not satisfied and instituted proceedings against the Midvale merger, pronouncing it in contravention of law. Thereupon, the Midvale merger was abandoned.

The Trade Commission has been fighting the packers for the last six or seven years, charging them with violating the anti-trust laws and other alleged violations and was largely responsible for forcing the separation of the meat packing business from wholesale grocery and other allied activities and for the legislation providing for Government control of packing houses and stockyards.

MODERATE REACTION IN COTTON FUTURES

Unsettled European Conditions Make Traders Cautious—Prices Lose 17 to 37 Points.

Although an opening advance brought prices within a quarter of a cent of high levels of the season, the cotton market came under heavy selling pressure yesterday. A distributing process on the part of larger interests started at the opening, and continued uninterruptedly throughout the session. At first selling made no impression, but later prices gave way half a cent. Speculators are now holding so large a quantity of contracts that the technical position favors violent fluctuation. The European situation has inspired a more cautious attitude in many quarters, following the most sensational rise in a generation. Final quotations were lowest of the day at a loss of 17 to 37 points.

As the level was three-quarters of a cent higher than Monday's early figures, the way cotton was absorbed attracted attention. But continued pressure on the December position, with a later decline in securities, unsettled all months and finally caused reselling of cotton bought early in the day.

During the afternoon selling by some of the largest cotton houses in New York exerted more pressure than has been witnessed in some time. Prices yielded more under weight of contracts and buying power was not sufficient to prevent a decline. Not only was all advance lost, but the market closed a dollar a bale under Monday. Final dealings revealed decided nervousness, with selling still in progress when the gong sounded.

Yesterday's quotations follow:

	Open.	High.	Low.	Close.	Previous day.
Dec....	26.38	26.48	25.98	25.98@26.05	26.35
Jan....	26.27	26.35	25.74	25.74@25.78	26.06
Mar....	26.20	26.31	25.74	25.74@25.79	25.97
May....	25.85	26.05	25.54	25.55@25.58	25.75
July....	25.69	25.73	25.22	25.22	25.42
Oct....	23.90	23.97	23.60	23.60@23.65	23.77

The local market for spot cotton was quiet, 35 points decline, 20c for middling upland.

Southern spot markets were: Galveston, 25.80c, 30 points decline; New Orleans, 25.75c, 25 points decline; Savannah, 25.50c, 35 points decline; Memphis, 26.25c, unchanged; Houston, 25.75c, 30 points decline; Little Rock, 25.75c, unchanged.

Yesterday's cotton statistics were:

	Yesterday.	*Last Week.	Last Year.
Port receipts	32,644	.....	33,566
Exports	26,057	.....	22,382
Exports, season..	1,706,991	.....	1,975,207
New York stocks..	51,866	.....	120,963
Port stocks.....	1,272,318	.....	1,588,355
New-York arrivals	4,647	.....	2,906

*Holiday.

Liverpool cables: Spot cotton, moderate demand, 20 points advance, 15.44d for middling. Sales 8,000; American 3,000. Imports 21,000; American 18,000. Futures opened steady, 24 to 27 points advance. Closed, barely steady, 33 to 37 points advance. Prices: Dec. 14.58d, Jan 14.72d, March 14.66d, May 14.27d, July 14.02d, Oct. 13.18d.

Manchester, Yarns, higher prices asked checks business. Cloths, buyers and sellers apart,

I. C. C. REJECTS PLEA OF UNION PACIFIC

Refuses to Dismiss Southern Pacific's Application to Retain Central Pacific's Properties.

WASHINGTON, Nov. 14.—The Interstate Commerce Commission denied today a motion of the Union Pacific Railroad to dismiss the application which the Southern Pacific Company has made for the retention of the Central Pacific Railroad properties it now operates. The question of the continuation of the Southern Pacific-Central Pacific merger, which has been ordered dissolved by the Supreme Court, now will come to a hearing on its merits before the full commission on Nov. 21.

The dissolution of the Southern Pacific-Central Pacific combination will be stayed, temporarily at least, if the Interstate Commerce Commission grants the application of the Southern Pacific Company, under which the commission would exercise the authority given to it by Congress to bring about general railroad consolidation, to allow these two corporations to remain united.

The Union Pacific, a competitor of the other systems, challenged the power of the commission to grant any such application as that presented to it. In denying the motion, the commission gave notice that it would not decide the question of its jurisdiction or its power to grant the application until it had heard the evidence in the whole case. The whole matter will, therefore, come up for hearing on Nov. 21, when testimony and argument will be heard.

BANKER IS LOST AT SEA.

W. H. Brophy of Arizona Is Swept From Boat in Gulf of California.

NOGALES, Ariz., Nov. 14.—William H. Brophy, Western banker, who was cruising in the Gulf of California with a party of Nogales business men, was swept overboard last night in a fierce storm, and lost, according to advices received here. Intense darkness and the ferocity of the storm made rescue work or the recover of his body impossible.

Mr. Brophy left here Sunday with several Nogales business men to spend a few weeks fishing and hunting on the Mexican west coast. The party boarded a small boat last night to go from Guaymas to Tobari Point on the coast.

His companions heard his shouts for help and cruised in the vicinity an hour and a half but were finally forced to give up.

Mr. Brophy was a Director of the First National Bank of Los Angeles, President of the Bank of Bisbee, at Bisbee, Ariz., and Vice President of the Bank of Douglas, at Douglas, Ariz. He was 50 years old.

CORN AND RYE LEAD IN NEW GRAIN HIGHS

Persistent Strength at Winnipeg and Liverpool Braces the Chicago Market.

Special to The New York Times.

CHICAGO, Nov. 14.—Bullish sentiment was in the ascendancy in the grain markets today, with December corn and May rye at a new high on the crop. December wheat at the best figures of the present movement, and other deliveries of wheat, corn and oats within a fraction of the highest price of the season.

Closing trades, while on a reaction from the outside due to profit taking, showed net gains of ⅛@1⅜ cents on the active wheat futures, while corn was up ⅛@1¼ cents, oats ⅛@½ cent and rye 1¼ cents. While the actual trade in wheat was not large, there was sufficient buying of December and selling of May by cash interests and buying of December outright by houses with Eastern connections to tighten up the December and put it to 2¼ cents over the May, where it closed, against 1¼ cents over the previous day. On the bulge a house that recently bought December and sold May did the reverse.

Part of the buying of December and selling of May was attributed to Eastern mills, which were said to be taking wheat in store and giving up the December, keeping the grain hedged in the May. Shipping sales, however, were reported as small, with premiums on hard Winter 1@1½ cents lower at the last.

The persistent strength in Winnipeg and Liverpool has been a factor in changing sentiment.

Improvement in the Italian exchange during the past thirty days is estimated to have lowered the cost to buyers in that country from 25 to 30 cents per bushel relatively, and Liverpool reported a better milling demand for Manitobas and Argentine grain.

Export demand during the day was rather slow, with sales of 400,000 bushels of Manitobas reported at the seaboard.

There was persistent buying of November at Winnipeg, and it is expected that 30,000,000 bushels cash wheat will be shipped out from the head of the lakes between now and Dec. 2.

Between 1,000,000 and 2,000,000 bushels of cash rye changed hands today. Germany was reported to have taken 500,000 bushels at the seaboard and New York exporters took four to five cargoes for Winter storage at Eastern lake ports and were after more, while local handlers sold 85,000 bushels.

It is estimated that less than 20,000,000 bushels of rye remain in this country for export after allowing for the quantities already cleared and for home requirements.

Reports of very high bids for cash corn in parts of Nebraska and Iowa for grain to go West and Southwest, which have materially narrowed the territory from which Chicago can draw supplies, affected sentiment considerably, and, with a marked broadening in the trade, prices advanced 2@2¼ cents over the finish of the previous day, closing ¾ cent under the top on local profit taking.

There was a story going the rounds today that a number of large Eastern traders are interested in December corn and expect to see it sell at 75 cents per bushel before long. The falling off in export demand is causing little uneasiness, as the domestic call has improved. Charters were made for 1,500,000 bushels of oats to load here next week, and sales of 140,000 bushels were made to exporters.

Primary arrivals of wheat today were 1,705,000 bushels; week ago, holiday; last year, 915,000. Shipments were 1,361,000 bushels; last year, 615,000.

Corn receipts were 1,494,000 bushels; last year, 766,000, and shipments, 815,000 bushels; last year, 1,069,000.

Today's Chicago prices for the principal commodities were as follows:

WHEAT.

	High.	Low.	Close	Prev. Close.	Last Year.
Dec.	$1.18	$1.16¾	$1.17⅜	$1.16¼	$1.04¼
May	1.16¼	1.15¼	1.15⅝	1.15	1.07⅛
July	1.06¼	1.06⅛	1.06⅝	1.05⅝	...

CORN.

	High.	Low.	Close.	Prev. Close.	Last Year.
Dec.	.70¾@¾	.68¾	.69¾	.69¾	.46⅜
May	.70⅝	.69¼	.69¾	.69¼	.52¼
July	.69⅜	.68⅜	.69¼	.68⅝	...

OATS.

	High.	Low.	Close.	Prev. Close.	Last Year.
Dec.	.43	.42½	.42¾	.42⅝	.31⅞
May	.43	.42½	.42¾	.42¼	.36⅞
July	.40	.39½	.39½	.39¾	...

RYE.

	High.	Low.	Close.	Prev. Close.	Last Year.
Dec	.85⅝	.84½	.84½	.85¼	.75¼
May	.86⅜	.85¼	.86	.84⅞	.90¾

PROVISIONS.

Lard—	High.	Low.	Close.	Prev. Close.	Last Year.
Nov.	10.87	10.80	10.85	...	8.95
Jan.	10.07	10.00	10.00	10.00½	8.55
March	10.22	10.15	10.17	....	8.55
May	10.45	10.32	10.32	10.47	8.75

CONSOLIDATED EXCHANGE

Sales.	High.	Low.	Last.
210 Ajax Rub ...	13½	13⅜	13⅜
1,460 Al Chem &D	70½	69½	70½
170 Allis-Chalm	41⅝	38¾	38¾
50 Am Agricul Chem pf ..	63½	63¼	63¼
70 Am Bt Sug.	35¾	35¼	35¼
360 Am Bas Mc..	34¼	34	34
3,265 Am Can ...	71⅞	68¾	68¾
480 Am Car & Fd	79¾	175¾	175¾
100 Am Cot Oil..	19	19	19
50 Do pf	41¼	41¼	41¼
90 Am Dr Syn ..	5⅞	5⅞	5⅞
80 Am Exp	140½	140¼	140¼
70 Am H & L ...	11¼	11¼	11¼
75 Do pf	67¼	67¼	67¼
340 Am Ice	106⅝	106¾	106⅝
1,210 Am Int	23⅝	23⅝	23⅝
980 Am Linseed ..	37	36¾	36¾
1,170 Am Loco ..	123⅜	119¾	119¾
280 Am Rad	112⅜	112⅜	112⅜
355 Am Saf Raz .	7	6⅞	6⅞
340 Am S & C ..	23	22½	22½
545 Am Smlt &R	55	53¾	53¾
25 Am Snuff ..	139¾	139¾	139¾
546 Am Stl F...	42¾	41¾	42
2,020 Am Sug Ref	77¾	76¾	77¾
221 Am Tel	109⅝	109⅜	109⅜
927 Am T & T..	122¾	121⅞	121⅞
1,766 Am Woolen.	95¾	93	93
150 Am W P pf	28¾	28¾	28¾
50 Am W Wks 6% pf	48½	48¼	48¼
255 Am Zinc	17¼	16¾	16¾
450 Ana Cop	48⅞	47¾	47¾
50 Ann Arbor pf	39¾	39¼	39¼
200 Atl Gulf ...	63⅜	61⅝	61⅝
170 Asso D G ...	112¾	112¾	112¾
245 At T & S F.	101¾	101	101
800 A B & A	2	2	2
120 Atl C Line..	112	110¾	110¾
810 A G & W ...	23⅜	22¾	22¾
370 Aus Nichols.	29¾	29¼	29¼
6,865 Bald Loco..	126⅛	121½	122¼
1,340 B & Ohio..	48	43⅜	44
10 Do pf	60¾	60¾	60¾
450 Barns Cor A	28¾	27¾	27¾
280 Beechn Pack	40¾	40	40
1,170 Beth Steel Class B	67⅜	66¼	66¾
960 B R T	16¾	15¾	15¾
100 Burns Bros.	132½	132½	132½
860 Do pf	45¾	43¾	43¾
500 Butte C & Z	7¾	7¾	7¾
350 Butte & Sup	20¾	20	20
330 Butterick ..	19⅞	19½	19½
180 Cal C O &R	8¾	8¾	8¾
138 Cal Pack ..	51¾	51¾	51¾
1,620 Cal Pet	49¾	47¾	48¾
1,000 Calif & Ariz	73	73	73
1,000 Calif & L..	97	97	97
590 Cana Pac	142¾	140¼	140¾
430 Cen Leath ..	35¾	34¾	34¾
80 Do pf	73¾	73¾	73¾
70 Cer de Cop	37	37	37
1,185 Chand Mtr..	60¾	57¾	58
600 Ches & Ohio	71¾	71	71
520 C Gt West ..	4⅝	4¼	4¼
1,325 C, M & St P	27	25¼	25¼
1,470 Do pf	40¾	38¾	38¾
300 C & N W...	86¾	86¾	86¾
400 Chi & E Ill	30¾	30¼	30¼
130 C G W pf.	11½	11¼	11½
1,860 C, R I & P	36¾	34	34
90 Do 6% pf..	88½	88½	88½
1,040 Chile Copper	27¾	26¾	26¾
511 Chino Copper	35¾	34¾	34¾
2,080 Coca-Cola ..	76¾	74¾	75¾
240 Col F & I..	28¾	27¾	27¾
150 Col South ..	46¾	46¼	46¾
1,400 Colum Gas..	126½	125¾	125¾
670 Colum Graph	2⅞	2⅝	2⅝
250 Do pf.....	10¾	10¾	10¾
280 Con Cigar...	85¾	84¾	85¾
50 Conley Tin F	14¾	14¾	14¾
8,290 Con Gas..	135¾	129	129¾
1,575 Con Textile.	11¾	10¾	11
620 Contl Can...	95¾	92¾	92¾
1,125 Corn Pr Ref.	126¾	125¾	125¾
1,046 Cosden Co..	48¾	46¾	46¾
5,845 Crucible Stl.	70¾	65½	66
575 Cub Am Sug	20	18¾	18¾
405 Cuba C Sug..	11¾	11¼	11¼
1,490 Do pf.....	34¾	33½	33½
410 Dav Chem...	27¼	26¼	26¾
323 D, L & W...	133¾	129¾	129¾
1,170 Fam Play-L.	107¾	107	107
390 DuP de N..	162¾	157¾	157¾
451 East Kodak.	85½	84¾	84¾
530 El Stge Bat.	53¾	53	53
70 Emb-John ..	86¼	85	85
8,850 Erie	12	10¾	10¾
1,030 Do 1st pf..	17¾	16¾	16¾
190 Do 2d pf..	13¾	13	13
1,170 Fam Play-L.	107¾	107	107
275 Fed Mg Pf	97	97	97
180 Fed M&S pf	51½	50¼	50¾
200 Fisher Body.	150	147¾	147¾
100 Fisk Rubber.	11¾	11¾	11¾
450 Freeport Tex.	19¾	18¾	18¾
180 Gen AmTank	70¾	70¾	70¾
3,185 Gen Asphalt	46	44¾	45¾
150 Gen Elec....	174¼	171¾	171¾
2,356 Gen Motors.	14¾	14¼	14¼
400 Goodrich	31⅞	30¾	30¾
520 Goldwyn Pic	5¾	5¾	5¾
70 Gimbel Bros	38¾	38	38
145 Gray & Davis	9¼	9¼	9¼
850 Gt North pf	87¾	86	86
220 Gt Nor Ctfs for Ore Prop	33¾	33¼	33¾
50 Greene Can..	24¾	24¼	24¼
2,430 Gulf St Steel	81¾	76¾	77
1,085 Houston Oil.	70	66¾	66¾
780 Hudson Mot.	21¾	20¾	21¾
150 Hupp Motor Car	10¾	10¼	10¼
100 Hydraulic Pr.	34	34	34
200 Interb Con pf	1	1	1
250 Intl Comb....	23¾	23¾	23¾
270 Intl Harv....	109¾	107¾	107¾
360 I M Marine..	11¾	11	11¾
1,090 Do pf.....	49¼	48¼	48½
1,060 Intl Nickel..	14¾	14	14
1,010 Intl Paper..	54¼	53¼	53¾
100 Intl Salt....	14¾	14¾	14¾
385 Island O & T	¾	½	½
420 Kayser	42¾	41	41
400 K C South....	19¾	19¼	19¼
1,500 Kelly Tire ..	41	39¾	40
735 Kenne Cop..	32¾	30¾	31¼
680 Keys T & R.	6	5¾	5¾
70 Laclede Gas..	86¼	86¼	86¼
570 Lehigh Val..	64¾	62¾	63¾
490 Lima L W....	57¾	55¾	56¼
140 Lott. Inc....	12¾	12	12
1,500 Loew's In..	50¾	49¾	50¼
90 Louis & N....	133¾	132¾	132¾
640 Mack Truck.	54¾	53¾	53¾
200 Mathieson ..	47¾	47¼	47¼
1,715 McKinley ..	57¾	55¾	55¾
180 Mallinson ..	30¾	29	29
155 Manh Shirt..	55¾	54¼	54¾
50 Market StRy pfor pf.	67	67	67
90 Mex Nat Rr pf	31¾	31¼	31¼
960 Mex Pet	81¾	81¼	81¼
50 Maxw M, B.	14	14	14
250 May Dep St.	161¾	161¾	161¾
1,450 Mex Seab....	18¼	18	18¼
180 Do ctfs.....	17¾	16¾	16¾
1,985 Middle S Oil	11¾	11¼	11¼
1,540 Midvale Stl.	30¾	27¾	27¾
150 Minn & St L.	67¾	67¾	67¾
150 M, K & T Tr.	16	16	16
560 Mo Pacific..	17¾	17¾	17¾
670 Do pf.....	40¾	40¼	40¼
280 Montg-Ward.	21¾	20¾	20¾
70 Montana P....	6	5¾	5¾
665 Mother L....	10¾	10	10¾
120 Moon Motors.	14¾	14¾	14¾
80 Mullins Body	41¾	40¾	40¾
50 Nat Cl & S..	36¾	36¾	36¾
60 Nat Lead....	111¾	111¾	111¾
80 N O&T&M Ry.	78¾	78¾	78¾
150 N Y Air Br.	31¾	31¼	31¼
1,520 N Y Cent..	89¾	88¾	88¾
160 N Y, C & St L	85¾	85¾	85¾
110 N Y Dock....	26¾	26¼	26¼
1,265 N Y, N H&H..	26¼	25¾	25¾
30 Nor & W....	107¾	106	106
2,320 North Amer.	92¾	85¾	85¾
660 North Pac....	82½	78¾	79¼
150 Otis Steel...	8¾	8¼	8¼
130 Owens Bottle	37	37	37
590 Pac G & El..	82	80¾	81
1,435 Pacific Oil..	46¼	43¾	45¾
2,870 Pan-A P & T	80¾	78¾	78¾
310 Do B.....	85½	82¾	83¾
210 Panh P & R..	5¼	5¼	5¼
450 Pacific Dev..	1¼	1¼	1¼
1,245 Penn R R....	47¾	46¾	46¾
100 Pierce Ar St..	23¾	23¾	23¾
380 People's Gas	91¾	91¼	91¼
765 Pere Marq....	31¾	29¾	29¾
130 Phila Co....	40¾	39¾	39¾
240 Phillips Pet.	21¾	20¾	20¾
610 Pierce-Arrow	11¾	10¾	10¾
110 Do pf.....	27¾	27¼	27¼
1,985 Pierce Oil....	5¾	5¼	5¼
100 Do pf.....	43	43	43
150 Pitts Coal....	57	56¾	56¾
150 P & W Va....	34¾	32¾	32¾
80 Postum	108¾	108¾	108¾
360 Prod & Ref..	41¾	40¾	40¾
80 Pub Ser N J	96	96	96
1,080 Pullman Co.	127¾	125¾	125½
70 Punta A Sug	42¾	42¼	42¼
450 Pure Oil....	28¾	28¼	28¼
80 R J Reyn, B.	57¾	57¾	57¾
175 Ray Con Cop	13	12	12
1,875 Reading	80¼	77½	77½
150 | Do 2d pf..	52¾	52¾	52¾
670 Replogle Stl.	20¾	20¼	20¼
500 Rep I & Stl.	47¾	46¼	46¼
580 R-D N Y Sh.	58	55	55
200 St L S West..	33¼	32¾	32¾
90 St L & S F..	24¾	23¾	24¼
250 St L & S F ..	24¾	22¾	22¾
375 Savage A	16¾	16	16
300 Saxon Motor	4¼	4	4
100 Seab Air L..	6¾	6¾	6¾
1,500 Sears, R....	83¼	79¾	80¼
350 Seneca Cop..	9¾	8¾	8¾
150 Skelly Oil....	8¾	8¾	8¾
90 Sloss-S Sh pf	67	67	67
990 Marl G & R..	31¾	31¼	31¼
50 Maxw M, B.	14	14	14
250 May Dep St.	161¾	161¾	161¾
1,450 Mex Seab....	18¼	18	18¼
180 Do ctfs.....	17¾	16¾	16¾
1,985 Middle S Oil	11¾	11¼	11¼
1,540 Midvale Stl.	30¾	27¾	27¾
150 Minn & St L.	67¾	67¾	67¾
150 M, K & T Tr.	16	16	16
560 Mo Pacific..	17¾	17¾	17¾
670 Do pf.....	40¾	40¼	40¼
280 Montg-Ward.	21¾	20¾	20¾
70 Montana P....	6	5¾	5¾
665 Mother L....	10¾	10	10¾
120 Moon Motors.	14¾	14¾	14¾
80 Mullins Body	41¾	40¾	40¾
50 Nat Cl & S..	36¾	36¾	36¾
60 Nat Lead....	111¾	111¾	111¾
80 N O&T&M Ry.	78¾	78¾	78¾
150 N Y Air Br.	31¾	31¼	31¼
1,520 N Y Cent..	89¾	88¾	88¾
160 N Y, C & St L	85¾	85¾	85¾
110 N Y Dock....	26¾	26¼	26¼
1,265 N Y, N H&H..	26¼	25¾	25¾
30 Nor & W....	107¾	106	106
2,320 North Amer.	92¾	85¾	85¾
660 North Pac....	82½	78¾	79¼
150 Otis Steel...	8¾	8¼	8¼
130 Owens Bottle	37	37	37
590 Pac G & El..	82	80¾	81
1,435 Pacific Oil..	46¼	43¾	45¾
2,870 Pan-A P & T	80¾	78¾	78¾
310 Do B.....	85½	82¾	83¾
210 Panh P & R..	5¼	5¼	5¼
450 Pacific Dev..	1¼	1¼	1¼
1,245 Penn R R....	47¾	46¾	46¾
100 Pierce Ar St..	23¾	23¾	23¾
380 People's Gas	91¾	91¼	91¼
765 Pere Marq....	31¾	29¾	29¾
130 Phila Co....	40¾	39¾	39¾
240 Phillips Pet.	21¾	20¾	20¾
610 Pierce-Arrow	11¾	10¾	10¾
110 Do pf.....	27¾	27¼	27¼
1,985 Pierce Oil....	5¾	5¼	5¼
100 Do pf.....	43	43	43
150 Pitts Coal....	57	56¾	56¾
150 P & W Va....	34¾	32¾	32¾
80 Postum	108¾	108¾	108¾
360 Prod & Ref..	41¾	40¾	40¾
80 Pub Ser N J	96	96	96
1,080 Pullman Co.	127¾	125¾	125½
70 Punta A Sug	42¾	42¼	42¼
450 Pure Oil....	28¾	28¼	28¼
80 R J Reyn, B.	57¾	57¾	57¾
175 Ray Con Cop	13	12	12
1,875 Reading	80¼	77½	77½
150 | Do 2d pf..	52¾

MERCHANTS IN DRIVE FOR 10,000 FIRMS

Association's 670 Canvassers in Membership Campaign Meet at Luncheon.

GET 319 APPLICATIONS

Forty-six More Concerns in Business for at Least a Century Invited to Mass Meeting.

The membership campaign of the Merchants' Association, which its officers hope will raise the number from the present 6,000 to 10,000 and make the association a unit representing to the fullest extent the aspirations of New York industrial and commercial firms, began yesterday at a luncheon in the Hotel Biltmore. Applications or $10 business concerns were announced.

Among the applicants for membership yesterday were Vincent Astor, Robert Gerry, Harvey D. Gibson Edwin Gould and Albert Shaw.

Many of the city's most prominent business men were among the 670 canvassers who gathered to report progress. The drive is a part of the celebration of the twenty-five years of the association's activity.

Lewis E. Pierson, President of the association, opened the meeting and then turned it over to William Fellowes Morgan, Chairman of the campaign, who spoke a few encouraging words to the canvassers and then called for the reports of the team captains. It was found that Team 31, of which E. P. Townsend, Vice President of the Importers and Traders National Bank, was Chairman, had the honors for the day with fifteen new members. The team headed by Henry Troch of Troch Brothers was second with thirteen new members.

The workers met early in the day in the Assembly Room of the American Telephone and Telegraph Building for instructions and lists of names, and then started out. They will meet Wednesday, Thursday and Friday mornings, and the campaign will end on Friday noon at the Hotel Astor, when the new members will be guests of the association at luncheon.

"The changed position of the city as a result of the World War has made another increase in strength imperative," it was said. "It is necessary not only to extend the membership so as to take in the new business houses which have come into existence since the last campaign, but to increase the association's income in order that it may be able to discharge duties which are being thrust upon it. The City of New York has become the financial and foreign trade centre of the world. It was already the greatest industrial centre in existence and its industries are growing with rapidity."

List of Applicants.

Some of the membership teams failed to turn in the names of their applicants yesterday, but the following names of those wishing to become members were announced:

Daniel G. Adams, Secretary and Treasurer, Products of American Industries, Inc., 166 East Thirty-second Street.

John M. Aldred, of Weil Street, banker, American Cranseding Company, 17 Battery Place.

W. P. Anderson, President, D. L. Black & Son, Inc., 1 Broadway, coal.

Appel & Co., 19 Fulton Street, uniforms.

Albert Argueso, Vice President, M. J. Rothschild of New York, Inc., 325 West Thirty-ninth Street, printing.

Vincent Astor, 153 West Forty-second Street, realty.

Max Bacon, 315 Broadway, children's dresses.

Arthur G. Ballantine, Root, Clark, Buckner & Howland, 51 Nassau Street, lawyers.

Louis G. Barth, Barth & Gutman, 244 Broadway, textiles.

William Bartleman, 174 Broadway, jeweler.

Putnam L. Bates, The Bates Company, 74 Dey Street.

Nathan Bayer, Nathan Bayer Company, 119 East Eighteenth Street, cotton goods.

Bayley & Mills, 34 Pine Street, foreign exchange brokers.

Hulbert T. E. Beardsley, President H. T. E. Beardsley, Inc., 132 Broadway, insurance.

J. S. Becker & Co., 500 Seventh Avenue, manufacturer of dresses.

Manfred I. Behrens, Follak, Behrens & Co., 345 Broadway, manufacturers smoking jackets and bathrobes.

William H. Behrens, 727 Eighth Avenue, jewelry.

Harry F. Belsinger, Harry F. Belsinger & Co., 200 Seventh Avenue, manufacturer of cloaks.

Samuel Berg, 419 Lafayette Street.

Bernisch Berger, Gold Brand Waist Company, 35 West Twenty-fifth Street, dresses.

N. A. Berwin, N. A. Berwin Company, 192 Park Avenue, real estate.

F. L. Bingham, Secretary Bingham Brothers Company, 406 Pearl Street, printers' rollers.

Blodgett & Co., Bayard F. Pope, partner, 24 Pine Street, bonds.

Gaston E. Blomquist, Vice President Ocean Ship Chandlery Company, Ltd., 84 Front Street.

Max H. Borg & Co., 20 Broad Street, buyer.

H. C. Botsler, President G. H. Sheridan & Co., Inc., 200 Broadway, dry goods, commission merchants.

F. B. Bragdon, Treasurer Bragdon, Lord & Nagle Company, 239 Fourth Avenue, publishers of Textile World.

Jacob Braunstein, J. Braunstein & Co., 36 John Street, manufacturers of platinum mountings.

Julius Braunstein, President Braunstein Brothers Soda Fountain Company, 195 Canal Street, manufacturers soda fountains and carbonic waters.

Max Brewtein, President Carlisle Textile Company, Inc., 45 West Eighteenth Street, manufacturer silk tricolette.

William M. Bristol, President Bristol-Myers Company, 40 Rector Street, manufacturing chemists.

Mr. Burlingham, Burlingham, Veiller, Masten & Pearsy, 27 William Street, lawyer.

William G. Caske, Vice President R. H. Meehan & Co., Inc., 61 Leonard Street, notions.

Ely R. Calloway, Vice President and Treasurer Calloway Mills, Inc., 246 Madison Avenue, selling agents.

Samuel S. Campbell, 29 Broad Street, stock broker.

Carleton & Metz, 100 Broadway, stock brokers (members of New York Stock Exchange).

Richard H. Deeves, President John G. Schnitzer State Bank, Inc., 141 Washington Street.

H. D. Cohen, H. D. Cohen Company, 25 West Houston Street, importers.

Mayer Cohen, 70 West Thirty-eighth Street, silks and ribbons.

Mac Cohen, M. & B. Cohen Company, 721 Broadway, manufacturer clothing.

M. B. Daniels, A. S. Beck Shoe Corporation, 154 Chambers Street, shoe business.

Barnett-Davidson, 467 Broadway, converter of cotton goods.

J. J. Day, James E. Garret & Co., 90 Trinity Street, coffee importers.

F. Debski, 45 University Place, manufacturer of willow and rattan furniture.

Richard H. Deeves, President John G. Deeves & Sons, 1193 Park Avenue, builders.

Gustave Diener, H. H. Hicks Company, 523 Broadway, sporting goods.

Henry A. Dix, President, Henry A. Dix Company, 174 West Fourteenth Street, manufacturer nurses' uniforms.

H. H. Dix, Treasurer, Henry A. Dix & Sons Company, 174 West Fourteenth Street, manufacturers.

Robert M. Donaldson, Treasurer Middle West Supply Company, Inc., 501 Fifth Avenue.

Northrup C. Durham, N. Durham & Sons, 317 Washington Street, wholesale poultry and eggs.

Charles M. Dutcher, President, the Greenwich Savings Bank, 496 Birch Avenue.

Joseph Dyckman, 500 Seventh Avenue, 500 Seventh Avenue, manufacturers cloaks and suits.

Max Ehrenreich, Max H. Rubinstein & Co., 224 West Twenty-fifth Street, dresses.

Sanger D. Eldredge, Eldredge & Co., 7 Wall Street, investment bonds.

James Elliott, President Elliott Service Company, Inc., 244 West Fortyninth Street, advertising.

Mr. Elstein, representative Whitson & Elstein, 634 Broadway, manufacturers of clothing.

Willet C. Ely, Plympton, Gardiner & Co., 49 Wall Street, investment bankers.

Rae Erdman, 28 West Thirty-second Street, slacks and suits.

A. Facchetti-Guiglia, 584 Fourth Avenue, raw silk.

Edgar R. Farrington, Secretary and Treasurer The Crescent Company, 135 Pearl Street, electrotyping, stereotyping.

Thomas F. Fee & Mason, 31 Beekman Street, specialties.

Edmund D. Fisher, President Hamilton National Bank of New York, 138 West Forty-second Street.

Melvin Fishman, Secretary Louis Fishman & Son, Inc., 119 Broadway, boys' clothing.

Alfred Fleischer, Secretary Fleischer & Jaffe, 200 Fifth Avenue, knitted outerwear.

Samuel B. Fleischmann, Treasurer Fleischmann Co., 701 Washington Street, manufacturing chemists.

Fleischmann Co., 701 Washington Street, manufacturing chemists.

Fleischmann Co., 701 Washington Street, manufacturing chemists.

NEW MURRAY HILL APARTMENT HOUSE

Park Avenue Site Purchased by the Joint Ownership Construction Company.

$1,000,000 IN OPERATION

Old Dwellings to Be Demolished—Apartments Amounting to $150,000 Subscribed For.

Three more of the fine old brownstone dwellings in the Murray Hill section are to be demolished to make way for a tall apartment structure as the result of a contract signed yesterday by the Joint Ownership Construction Company, of which Frederic Culver is President, to purchase 69, 71 and 73 Park Avenue.

The property, which consists of three private dwellings located on the east side of the avenue between Thirty-eighth and Thirty-ninth Streets, was sold by Mrs. Walter P. Bliss and Joseph E. Stevens.

They occupy a plot fronting 65 feet on the avenue and have a depth of 115 feet.

On this site will be erected a twelve-story joint ownership apartment house from plans by Walker & Gillette, architects.

It is estimated that the improvement will involve about $1,000,000.

The new structure will contain apartments varying in size from three to six-teen rooms; also several duplex apartments and several occupying an entire floor.

According to the buyers of the property, apartments to the value of $150,000 have already been subscribed for among the subscribers, being several old and well-known residents of the Murray Hill section. W. Albert Pease negotiated the sale of the property.

LEASE HOTEL SITE.

New Company Secures Ninth Ave. Corner From Chandler Estate.

The Chandler estate has leased to the Ninth Avenue and Fifty-fifth Street Corporation, of which Lee Kamionere is President, the southeast corner of Fifty-fifth Street and Ninth Avenue for a term of forty-two years, at an aggregate rental of about $1,000,000. The property consists of a plot fronting 122.6 feet on Ninth Avenue and 175 feet on Fifty-fifth Street, on which there are eight stores on the avenue and eight private dwellings on the side street.

Existing leases on these properties have about a year to run.

It is the intention of the leasing corporation to demolish the old building at the expiration of the leases and erect a tall bachelor apartment hotel, for which there is a demand in the vicinity. The lessees hold several other valuable Eighth and Ninth Avenue plots between Fortieth and Sixtieth Streets.

Private House Sales.

The four-story residence at 123 West Fifty-fifth Street was sold by the Barney Estate Corporation to a client of William B. May & Co. for occupancy. The house occupies a lot 16.6 by 100 feet, and was held at $45,000.

Through the same brokers, in conjunction with John Constable Moore, the adjoining similar house with twenty-foot frontage, at 121 West Fifty-fifth Street, was sold to a buyer who will alter.

James L. Van Sant purchased from Ellis Kullman the three three-story and dwellings 116-118-120 West 124th Street, each on a plot 18.9 by 100.11. This block is being zoned for business, and it is expected that the dwellings will be resold for business purposes. The brokers in the transaction were Tropauer & Spero.

Mrs. Ray Polstein sold the five-story American basement private dwelling at 211 West 100th Street, between West End Avenue and Riverside Drive. The property was sold to a client of Wood, Dolson Company for occupancy.

John L. Rogers, as broker, sold to a client 323 West Eighteenth Street for Henry B. Anderson, who had occupied the house as his town residence for the last ten years. The house contains twenty-one rooms and six baths, including a large solarium, tiled loggia, and fountain, gymnasium, &c. The new owner intends to occupy part of the house and offer the balance for rent.

Commercial Leases.

The Charles F. Noyes Company leased for E. Rosenwald & Brother the entire building 149 Water Street to Durlach Brothers; the building 379 Pearl Street for L. A. Lehmaire to the Robert Wilson Paper Company. These leases on a net rental basis for seven years. The Noyes Company has also leased the store 118 John Street to Joseph Sanzani, and a floor at 332 Broadway for James N. Jarvie to Pierre Astier.

Art-in-Buttons, Inc., of Rochester, N. Y., manufacturer of buttons, buckles, &c., has leased for a long term, through the Cross & Brown Company, the entire eighth floor in the Reis Building at 889-91 Broadway, northeast corner of Nineteenth Street, for offices and showrooms.

A. A. Hageman has leased for the Parton Realty Company to Miss Tufts and Miss Moser a store in the Herald Building.

Oliver Lakin Company leased for Messrs. Beckingham & Hense the store at 75 West Forty-seventh Street to J. J. Quigley for the purpose of a restaurant, on a long-term lease, and for Edward Sullivan the store at 1,027 Broadway to N. Steinberg for the purpose of a restaurant.

Big Apartment for West Side.

The Bricken Construction and Improvement Corporation (Abraham Bricken, Isidor Freidman and Leo Schloss) purchased 343 to 347 West Eighty-sixth Street, between Riverside Drive and West End Avenue, on plot 72 by 100.8. The company will erect a fifteen-story apartment, with suites of three, four and five rooms, to be ready next October. J. Irving Walsh was the broker.

Old Elizabeth Site Leased.

The premises at 58 to 64 Broad Street, Elisabeth, N. J., consisting of two three-story brick structures, with a frontage of 98 feet by 240 feet, were leased for a term of twenty years at an aggregate rental of $600,000 from Edward C. and John Woodruff, present owners, to Herman H. Schary of Newark, N. J. This property has been in the hands of the Woodruff family for over 100 years. Irving Fieldman was the broker.

Recent Buyers.

Joseph Sager is the buyer from Max Braff of the plot on the south side of 170th Street, 226 feet west of the Grand Concourse, 200 by 100, reported sold recently. It was held at $150,000. Albert D. Pheips was the broker.

Purchasers of properties sold recently are Felix Schneeberg of 534 East Fourteenth Street, Joseph Horowitz of 642 Fox Street and Anna Stronczer of 2,416 Webster Avenue.

Democratic Committee Leases Space.

The Democratic State Committee, whose present offices are in the Democratic Club at 617 Fifth Avenue, has leased a suite of offices for a term of years in the 11 to 17 East Forty-fifth Street Building, Douglas L. Elliman & Co., Inc., were the brokers.

Staten Island Farm Sold.

The John Gegliand Company sold for a client to Frank and Mary Wyshofski the two-acre farm, with two cottages, at Manee Lane, Prince's Bay, S. I.

APARTMENT HOUSE DEALS.

Samuel Brener Resells Heights House, Held at $125,000.

The Brensam Realty Corporation, Samuel Brener President, resold the seven-story elevator apartment house 516-518 West 151st Street on a plot 50 by 99.11, between Amsterdam Avenue and Broadway. The new owner is Maude B. Mitchell. The house was held at $125,000 and returns an annual rental of about $21,000.

Mr. Brener acquired the property in an exchange with Thomas J. Bannon for the apartment house at the northwest corner of Sherman Avenue and 207th Street through Byrne & Bowman brokers in this deal.

Nehring Brothers have resold for a client to Mary A. Dempsey, 502 West 213th Street, between Broadway and Amsterdam Avenue, a five-story twenty-five-family apartment house on plot 45 by 100. It rents for $10,000 and was held at $60,000. The seller acquired this and adjoining property through the same brokers a short time ago.

Bernard A. Ottenberg sold to E. Coan 300 West 118th Street, a five-story triple flat on lot 26 by 100. The property was held at $35,000. William De Goode was the broker.

The Haggstrom-Callen Company sold for Henry Deutsch Sr. the five-story double apartment building at 146 West Sixty-fourth Street on lot 35 by 90 by 100 to a client for investment. The owner proposes to alter the premises into small suites.

Mrs. Anna C. Condlet sold the five-story flat at 772 Columbus Avenue, on plot 25 by 74, to a client of Charles S. Kohler, Inc., for investment.

Stanley Wolfson sold 747 Third Avenue, a four-story flat held at $36,000 for Mrs. Rebecca Herbsman. The purchaser is Frederick Brown, the operator.

Suburban Home Buyers.

Mrs. Marion Walton McCarter sold her estate comprising nearly an acre at the corner of Locust and Summit Avenues, Rye, overlooking the Apawamis Country Club. The property consists of a 10-room dwelling and large garage. The property was held at $45,000 and was sold for cash. Chauncey B. Griffen was the broker.

George Howe sold for Charles J. Kelling a home on Corona Avenue, Pelham Heights, Pelham, N. Y., to A. F. Maxwell of Jamaica, L. I. The premises consist of hollow tile residence, 10 rooms and 3 baths, on plot 100 by 125.

Stilwell Realty Company sold the country residence of Mrs. Henriette R. Walters at Harbor Heights, Mamoroneck, to Joseph P. Trowbridge, General Agent of the New Haven Railroad, who will occupy it.

The Robert E. Farley Organization have sold for Virginia P. Duglass a plot in the White Plains Park section of White Plains to Francesco Esposito.

W. P. Johnston sold two plots on Donellan Road, Scarsdale, for A. Victor Donellan to a Greenacres client.

John R. & Oscar L. Foley sold for D. Loughran Daly, 75 Coleridge Street, Manhattan Beach, a three-story and basement dwelling containing 11 rooms and 3 baths, on plot 80 by 100. The purchaser intends to occupy the premises for an all-year round dwelling.

Trading in Brooklyn.

The four-story apartment with store at 1,258 Broadway was sold by the Richard Goodwin Realty Company to Henry Bottjer.

The premises at 1,042 and 1,042A Sterling Place, between Brooklyn and Kingston Avenues, a four-story duplex modern brick dwelling on plot 20 by 122, was sold by Carl A. Krause to a client of Bulkley & Horton Company for occupancy.

The two-story and frame dwelling at 208 Franklin Avenue, near Willoughby Avenue, has been sold for B. O'Gara and G. Mahoney to a client of Charles Partridge Company for occupancy.

Realty Associates sold vacant plots in Coney Island on West Fifteenth Street and Stillwell Avenue, near Coney Island Creek, to A. Lubrano, G. Lembo and E. Furluso, through G. De Lisio, broker, and to Z. Cavitolo and F. I. Miller through A. Abate, broker.

The four-story stable at 270 and 272 Reid Avenue, on a plot 50 by 100, was sold by the Koster estate for $35,000. William Koster, as broker, also sold 396 Kosciusko Street, a three-story dwelling on lot 20 by 100, for $5,500.

Mortgage Loans Placed.

Waddell & Martin have placed for the Victorian Realty Corporation (Maison Camas, dress importers) a first mortgage loan of $125,000 on the premises 681 and 683 Madison Avenue, two four-story and basement dwellings, now being reconstructed for occupancy by the owners on the first floor, with apartments on the upper stories.

James Boyd placed for the Morits Realty Company a first mortgage of $110,000 on the five-story and basement apartment, 100 by 100, recently completed on the north side of 209th Street, 114 feet west of Perry Avenue; $38,000 at 5½ per cent. for ten years for P. Margulies on the remodeled building recently completed at 126 East Fifty-ninth Street; also, $29,000 at 5½ per cent. for five years on 1,016 Simpson Street for E. L. Davis.

Special Auction Sale Today.

At 12 o'clock today Bryan L. Kennelly, Inc., will hold a special auction sale in the Real Estate Exchange, 14 Vesey Street, of parcels located in the Bronx, Manhattan, Brooklyn, Flushing and Yonkers.

The Bronx properties consist of a vacant plot on Greystone Avenue, 325 feet south of 238th Street, which is to be sold by order of the executors of the estate of Peter Freese, deceased; two plots on Williamsbridge Road, the northeast corner of St. Raymond Avenue; two plots on the Grand Concourse at the southwest corner of Hawkstone Street; one vacant plot on Broadway, just north of 256th Street; a plot on Sedgwick Avenue, just north of 167th Street.

Long Term Lease in Harlem.

A ninety-five-year lease has been made by Eugene Higgins of the property at 149 to 169 West 130th Street, on which there are eleven three and four story dwellings, located twenty feet east of the northeast corner of Seventh Avenue. Nathan Goldman is the lessee. The lease is divided into six parts, the final term being from 1997 to 2017. The net rental for the first term is $6,000 annually, and for the remaining terms the figures will be by valuation arranged by arbitration, but not to fall below the first-term rental.

Purchase in Ninth Avenue.

David and Harry Lippman bought from the Home Circle Realty Company 687 Ninth Avenue, on the westerly side, 43 feet north of Forty-seventh Street, consisting of a four-story building with stores, on plot 25 by 85 feet. Emanuel Simon was the broker.

Auction Results.

14 Vesey Street.

BY HENRY BRADY.

East 4th St, 25, n e, 117.3 ft s of Lafayette St, 21.6x62.10x21x126.4; 5-story loft and store building; N. Y. Savings Bank vs. Kolaichis Holding Co. et al.; John A. Dutton (A.), John J. Dwyer (R.); due, $58,998.06; taxes, &c., $1,210.93. To the plaintiff for $55,000.

West End Av, 321 to 327, s w corner 72d (E), 80.8x115, 4-story school; Gramercy Investing Co. vs. Winstonah Realty Co. et al.; Worcester, Williams & Saxe (A.); John F. Collins (R.); due, $77,306.60; taxes, &c., $8,369.50. Adjourned to Dec. 13.

BY JOSEPH P. DAY.

Entire block bounded by 2d Av, 1st Av, 98th and 97th Sts, 261.10x850, 2 and 3 story car house; George R. Warren et al. vs. 96 Av. R. R. Co. et al.; John C. Clark (R.); due, $3,478,611.74; taxes, &c., $288,154.61. Adjourned to Jan. 9, 1923.

Bronx Exchange.

BY JAMES J. DONOVAN.

East 172d St, n s, 100 ft w of Fulton Av, 50.6 x 105.10 x 40x105.8, vacant; Catherine Flynn vs. Mary Burns et al.; Hamm & McLaughlin (A.); John B. Kelly (R.); due, $3,486.16; taxes, &c., $3,486.16. Sold to the plaintiff for $4,000.

THE BRONX MARKET.

Operators Sell Corner for Improvement With Apartment.

Ennis & Sinnott, operators, have sold the northeast corner of Aqueduct Avenue East and 180th Street, a plot 127 by 96, to Joseph Murray Jr. of Murray & Hill, builders, who will erect a costly apartment house. H. A. Kohler was the broker in the sale. This completes the resale by Ennis & Sinnott of eight plots in that section, acquired by them from the estate of Clementine M. Silverman, prominent woman builder.

For the erection of a five-story apartment house, which will represent an investment of approximately $450,000, the newly formed 350 East 176th Street Corporation, with L. Algase, L. Tully and S. Michilman as directors, bought the plot, 200 by 140 by irregular, on the south side of 176th Street, 100 feet east of Anthony Avenue. The land was held at $50,000.

The Morris Avenue Building Corporation, represented by Gold & Maran, attorneys, bought a plot 104 by 100 on Morris Avenue, 200 feet from 170th Street, for improvement with a five-story apartment.

Joseph Sager purchased from Max Braff the south side of 170th Street, 226 feet west of Grand Boulevard and Concourse, 200 by 100. It was held for $150,000. Albert D. Pheips was the broker.

Julius Trattner sold for a client to Louis Winter the five-story new-law brick apartment house at 1,207 Ogden Avenue, on a lot 27 by 100. The property has again been resold by the purchaser. The same broker sold for H. Langer the three-family frame dwelling at 398 East 161st Street, on a lot 20 by 100, to a client for occupancy.

Epstein & Michaelson sold for D. J. Johnson 4,121 Third Avenue, 50 by 103, twenty-two families and stores, held at $60,000, to a client.

J. N. Wells sold for Israel Albert a two-story private house on lot 25 by 90 feet at 2,448 Devoe Terrace. The purchaser will occupy.

Daniel Houlihan & Sons, Inc., sold three two-family houses which they recently completed on 237th Street, near Richardson Avenue, to M. Burke, D. Meyer and J. Findelsen. These houses were held at $16,000 each.

They also sold a one-family stucco house, situated on 240th Street, near Katonah Avenue, to Lilla K. Collis. This house was held at $14,000.

William J. Gabel sold for Amelia R. Hunneke to Joseph Bresloff the three-story brick private house with two-story brick garage, on plot 50 by 134, at 1,718 Crotona Park East. The purchaser will make extensive improvements and occupy the same as his private residence.

Ennis & Sinnott sold the northeast corner of 138th Street and Cypress Avenue, a plot 100 by 138 feet, improved with a one-story taxpayer with twelve stores, was sold by the Cypress Avenue Realty Company, M. Block President, to the West Heights Realty Co., Sol Loring President. The consideration was $110,000. H. Steinburg and B. Gordon were the brokers.

REAL ESTATE.

MANUFACTURERS

MIDTOWN MANHATTAN if extended to the East, across the East River, by the prolongation of 34th, 42nd, 57th and 59th Streets would include the Degnon Terminal well within the bounds of the new uptown business centre of which it is already actually a part, because of the Queensboro Subway, from 42nd St., the Queensboro Bridge from 59th St., and the B. R. T. tunnel from 60th St. No section of the entire Metropolitan district offers similar advantages of location for factory sites, and it is physically impossible to create another terminal so centrally located and accessible from midtown Manhattan, anywhere in the Metropolitan District. The Degnon Terminal is firmly established and widely known as the location of some of the most important industries in America.

Your overhead expenses can be substantially reduced in a Degnon Terminal industrial plant.

Only a Few Sites Available 40,000 to 100,000 Sq. Ft.

For Maps and All Details Telephone or Write

Degnon Realty & Terminal Improvement Company

51 East 42d St., N. Y. C.

Phone, Vanderbilt 4087

DEGNON TERMINAL

GATEWAY TO WORLD'S GREATEST MARKETS

Business Properties — HALL HESS INC. — Country Properties

BROOKLYN—FOR SALE OR TO LET.

MUST HAVE MONEY

FOR SALE, 17 Lots, 236 to 252, both inclusive, harbor improvements, Avenue M and East 88th Street, Canarsie, Brooklyn. No mortgage. Make best cash offer.

Address Owner
Box 572, Erie, Pa.

BANKRUPTCY NOTICES.

AT A STATED TERM OF THE DISTRICT Court of the United States for the Southern District of New York, held at the Court House, P. O. Building, Borough of Manhattan, City of New York, on the 21st day of October, 1922.—Present: Hon. Learned Hand, U. S. District Judge.—In the matter of JOHN F. EDWARDS and JOHN GATENBY, individually and as copartners, trading as EDWARDS & GATENBY, Alleged Bankrupts.

An order having been granted herein on September 23rd, 1922, requiring the creditors of the above-named bankrupts and all other persons, firms and corporations claiming bonds, stocks, securities, cash on deposit or other assets, or the proceeds thereof, in the possession, custody or control of the Receiver herein, to file their said claims to or for said bonds, stocks, securities, cash, deposit or other assets, or the proceeds thereof;

NOW, on reading and filing the said order to show cause, dated September 23rd, 1922, and the petition of Lawrence Berenson, Receiver herein, duly verified September 20th, 1922, and upon all papers and proceedings heretofore had herein, and on proof of due service of the said order to show cause, which had duly come on to be heard before this Court on September 27th, 1922, and which was thereafter adjourned to October 2nd, 1922, and subsequently adjourned to October 9th, 1922, and finally adjourned to October 16th, 1922, on which day Messrs. Flaherty, Turner & Strouse, attorneys for the Receiver, having appeared in support of said motion, and due deliberation having been had thereon, it is, upon motion of Flaherty, Turner & Strouse, attorneys for the Receiver,

ORDERED, that the Receiver herein be authorized, empowered and permitted to sell any and all securities or assets referred to and described upon the schedule attached hereto and marked Schedule A; also the balance of the unsold securities referred to in Schedule B, part of which have been sold pursuant to the order of the Court, to be sold through a broker and at market prices, the lien of any owner establishing a claim of title thereto to attach to the proceeds of the sale of the securities to which title is established, the Receiver to retain the proceeds of said sales in separate accounts pending further order of this Court; provided, however, that the Receiver may in his discretion set apart and exclude from the said sale of the securities any and such as he may deem advisable to exclude therefrom; and it is

FURTHER ORDERED, that all creditors of the above-named bankrupts and persons, firms and corporations claiming bonds and stocks and securities, cash on deposit or other assets, or the proceeds thereof, in the possession, custody or under the control of the Receiver herein, be and they hereby are directed to file their proofs of claim thereto or therefor duly sworn to in the office of Harold P. Coffin, Special Commissioner, No. 217 Broadway, in the Borough of Manhattan, New York City, on or before the 25th day of November, 1922; and it is

FURTHER ORDERED, that any and all creditors or claimants to said bonds, stocks, securities, cash on deposit or other assets, or the proceeds thereof, who shall not file such claims to or for said bonds, stocks, securities, cash on deposit or other assets, or the proceeds thereof, thereby asserting their right, title and interest therein and thereto on or before the aforementioned date, be and they hereby are forever barred and foreclosed from making or asserting any right, title and interest in or to said bonds, stocks, securities, cash on deposit or other assets, or the proceeds thereof, now in the possession, custody or under the control of the Receiver herein, and the said creditors and claimants in default thereof are hereby forever enjoined and restrained from making, claiming or asserting any such right, title and interest therein and thereto; and it is

FURTHER ORDERED that all creditors or claimants who have heretofore instituted reclamation proceedings herein, be and the same hereby are directed to intervene herein, and that the petitions or affidavits in said reclamation proceedings be deemed and considered as answers to the petition herein and the said order to show cause herein, all evidence taken and proceedings had heretofore in such reclamation proceedings, shall be admitted and used after such intervention as though taken herein; and it is

FURTHER ORDERED, that the determination of all rights, titles and interest, if any, in and to any or all the said bonds, stocks, securities, cash on deposit or other assets, or the proceeds thereof, be and the same hereby are referred to Harold P. Coffin, Esq., as Special Commissioner herein, to hear and determine the rights of such creditors and claimants including the Receiver herein, and the said Special Commissioner is directed to adjust, determine and adjudicate the rights, titles and interest, equities, claims and liens therein and thereto, and to report to this Court his determination thereon; and it is

FURTHER ORDERED, that the service of this order be made by mailing a copy of said order to each of the creditors whose names appear upon the books of the bankrupts herein, and to other persons interested herein who have filed notices of appearance herein, at their addresses appearing upon the books of the above-named bankrupts, on or before the 25th day of October, 1922, and by publishing a copy of this order in The New York Times and Daily News Record on October 25th, 1922, and Nov. 15th, 1922, which shall be and hereby is declared to be sufficient service thereof.

L. HAND,
U. S. D. J.

SCHEDULE A

Cert. No.	No. of Shares and Value of Bds.	Name of Securities.
4421	1 M	Kan. City, Ft. Scott & Memphis (1936) 6%.
M18485	1 M	St. Louis, Iron Mountain & Southern 1923 4%.
M16403	1 M	Goodyear Tire and Rubber.
A169844	5	Baltimore & Ohio R. R.
A169207	5	Baltimore & Ohio R. R.
B85692	20	Kennecott Copper.
C113901	21	General Motors Corp.
8405	100	American Safety Razor.
01698	40	Middle States Oil.
54667	100	Middle States Oil.
54668	100	Middle States Oil.
49669	100	Middle States Oil.
NE3201	5	American Tel. & Tel.
NA3478	1	American Tel. & Tel.
P78700	2	American Tel. & Tel.
01639	10	American Cigar Co.
01636	10	American Cigar Co.
01202	5	American Cigar Co.
M911	1 M	Newport News & Hampton 5% 1944.
LL1113	1 M	Province of Ontario 6% (1925).
M4371	1 M	St. Louis, Iron Mountain & Southern 4% (1933).
P5219	5	Mohawk Mining Co.

BANKRUPTCY NOTICES.

SCHEDULE A—Continued.

Cert. No.	No. of Shares and Value of Bds.	Name of Securities.
F4811	25	Mohawk Mining Co.
F4813	10	Mohawk Mining Co.
NY6062966	10	Ohio Cities Gas Co.
621	100	Santa Cecilia Sugar Corp.
1556	100	Santa Cecilia Sugar Corp.
011805	10	Lee Rubber & Tire Corp.
972	100	Southern States Oil Corp.
A17264	100	Wettlaufer Lorrian Silver Mines.
A17265	100	Wettlaufer Lorrian Silver Mines.
A17266	100	Wettlaufer Lorrian Silver Mines.
A17267	100	Wettlaufer Lorrian Silver Mines.
A17268	100	Wettlaufer Lorrian Silver Mines.
A17269	100	Wettlaufer Lorrian Silver Mines.
A17270	100	Wettlaufer Lorrian Silver Mines.
A17271	100	Wettlaufer Lorrian Silver Mines.
A17272	100	Wettlaufer Lorrian Silver Mines.
A17273	100	Wettlaufer Lorrian Silver Mines.
1099	250	Solo Oil Company.
1091	250	Solo Oil Company.
1176	30	Home Oil Refining Co. of Texas.
C6417	100	Dolores Esperanza Corp.
019234	50	Lowe's, Incorporated.
NY02962	10	Seneca Copper Corp.
T0142	3	White Oil Corp.
F2927	10	Davison Chemical.
A3110	10	Ann Arbor.
063	15	Cons. Textile Corp.

SCHEDULE B

Cert. No.	No. of Shares and Value of Bds.	Name of Securities.
15063	20	Winona Copper.
14963	50	Winona Copper.
C8670	100	Canada Copper Corp.
4440	40	Gadsden Copper Co.
25455	25	Superior & Boston Copper.
2724	10	Arcadian Cons. Mining.
G8085	15	Franklin Mining Co.
21221	70	Mass. Cons. Mining.
25640	15	Oilway Mining Co.
9135	10	Mayflower Old Colony Corp
2007	10	Jerome Verde Dev. Co.
B791	20	Cons. Copper Mines Co.
P11160	15	Michigan Copper Mining.
2005	$720.00	Freeport Tex. Co. (Rights).
2740	480.00	Freeport Tex. Co. (Rights).
2013	400.00	Freeport Tex. Co. (Rights).
A14068	15	Kerr-Lewis Copper Co.
29853	10	Lake Copper Co.
A10147	20	Utah Securities Corp.
021224	10	Keystone Tire & Rubber.
087677	20	Middle States Oil.
015986	20	U. S. Food Products.
027234	5	Texas Pacific Coal & Oil.
017734	5	Inter. Mer. Mar. (Common).
01413	20	Iron Products.
04704	50	Butte Copper & Zinc.
019009	10	Vanadium Corp.
NY07763	20	Barnsdall "A."
C28332	100	Southern Rwy. Co.
4307	5	So. Amer. Gold & Platinum.
4305	5	So. Amer. Gold & Platinum.
0165573	1	General Motors.
2051	$100.00	Cuba Cane Sugar (Rights).
19678	10/100	North American.
W29047	6/40	General Motors Corp.
NY078820	1	Chino Copper Co.
B11407	100	Knox Divide Mining.
B11408	100	Knox Divide Mining.
B9583	100	Knox Divide Mining.
B9584	100	Knox Divide Mining.
7256	100	Denver & Rio Grande R. R.
32562	10/100	Ray Cons. Copper Co.
C3252	100	Sequoyah Oil & Refining.
NY35662	100	Goldfield Cons. Mines.
26054	100	Jim Butler Tonopah Mining
26055	100	Jim Butler Tonopah Mining
26056	100	Jim Butler Tonopah Mining
26057	100	Jim Butler Tonopah Mining
41	250	Mines Selection Co.
NY010990	10	Alaska Gold Mines.
NY015296	10	Alaska Gold Mines.
05573	10	Alaska Juneau Gold Mining
610	100	Sutherland Divide Mining.
14641	10	Carib. Syndicate, Ltd.
B9585	100	Knox Divide Mining.
5349	100	Denver & Rio Grande RR.
05794	250	Denver & Rio Grande RR.
324114	10/100	No. American Co.
09918	20	So. Amer. Gold & Platinum.
10106	100	Candelaria Mines Co.
17906	100	Candelaria Mines Co.
8315	1000	Independence Lead Mines.
D323	40	Silver King of Ariz. Mining
100498	20	Perfection Tire & Rubber.
631	100	Nabob Cons. Mining Co.
632	100	Nabob Cons. Mining Co.
645	100	Nabob Cons. Mining Co.
619	100	Nabob Cons. Mining Co.
620	100	Nabob Cons. Mining Co.
605	100	Nabob Cons. Mining Co.
963854	100	Russian Rouble.
963885	100	Russian Rouble.
963386	100	Russian Rouble.
963691	100	Russian Rouble.
078461	500	Russian Rouble.
993878	100	Russian Rouble.
963379	100	Russian Rouble.
963380	100	Russian Rouble.
963881	100	Russian Rouble.
993362	100	Russian Rouble.
993383	100	Russian Rouble.
993384	100	Russian Rouble.
E02850475	100	2nd Lib. Loan 4¼%.
J04526080	100	4th Lib. Loan 4¼%.
B140673	10	Midvale Steel.
012304	20	Invincible Oil Corp.
07839	30	Invincible Oil Corp.
021119	25	Keystone Tire & Rubber.
021119	5	Keystone Tire & Rubber.
021746	10	Keystone Tire & Rubber.
A009802	30	Willys Overland Co.
A015762	10	Willys Overland Co.
K338863	50	Erie 1st Preferred.
K25007	10	Erie 1st Preferred.
L41983	10	Erie 1st Preferred.
H210	30	Guantanamo Sugar Co.
014110	10	National Acme Co.
03499	20	Cosmos Cons. Mines.
H013633	20	Am. Zinc, Lead & Smelting
H013633	10	Am. Zinc, Lead & Smelting
03405	10	Martin Parry Corp.
03404	10	Martin Parry Corp.
08244	20	Martin Parry Corp.
A109325	5	Inspiration Cons. Copper.
A145854	10	Inspiration Cons. Copper.
09278	20	Am. Safety Razor.
08277	30	Am. Safety Razor.
F11213	900/ 10000	Mengel Company.
F8803	10	Mohawk Mining Co.
F8808	20	Mohawk Mining Co.
02124	10	Brunswick Terminal & Ry.
00380	20	So. Amer. Gold & Platinum
09276	12	Southwest Metals Co.
813	10	Southwest Metals Co.
NY09888	10	Shattuck Ariz. Copper.

REAL ESTATE AT AUCTION.

TODAY

12 o'clock noon, in REAL ESTATE EXCHANGE, 14 Vesey St.

Special Auction Sale
Executors Sale

BRONX

Grevstone Ave.—W. s., 325 feet south of 238th Street.
Williamsbridge Road—Northeast corner Raymond Ave.
Grand Concourse—S. W. corner Hawkstone St.
Broadway—W. s., 47 ft. north of 256th St.
Sedgwick Avenue—East Side, 240 feet north of 167th Street.

MANHATTAN

205 WEST 94TH STREET
29 EAST 20TH ST.
145 WEST 118TH ST.
59 FIELD ST.
Adrian Avenue, Marble Hill Section—W. s., 418 feet south of Terrace View Avenue.

BROOKLYN

Ocean Parkway, S. W. Corner Johnson's Lane—Two-story hotel building.

FLUSHING

Mitchell Avenue, southwest corner 33d Street.

SIX YONKERS LOTS

McLean Ave., E. s., 59 feet north of Nelson Ave.

Bryan L. Kennelly, Inc.,
Real Estate Auctioneers
149 B'WAY TEL., CORT. 1547

MORTGAGE LOANS.

Rental Anticipation

We make advances against rents to responsible Owners and Realty Operators, upon favorable terms —Inquiries are invited.

LEVISON & COMPANY
Bankers
70 WEST FORTIETH STREET.
Telephone Longacre 9720

Mortgage Money Wanted

Responsible financial institution wants to establish connections with people of moderate means who have money to loan on first mortgages. Brokers need not apply. We deal with principals only.

Lincoln Syndicate of New York
25 WEST 43RD ST.
VANDERBILT 7530

REAL ESTATE WANTED.

Will Buy Corner Properties
MANHATTAN AND BRONX
Principal Streets.
MUST BE BARGAINS.
B 228 TIMES.

MANHATTAN—FOR SALE OR TO LET.

A SQUARE DEAL

To those seeking investments in Manhattan Real Estate, let us suggest that any property purchased thru us, we will personally take back a lease on a positive GUARANTEE of 7 to 10% per annum, depending on location and conditions. We specialize in Manhattan Real Estate that we know to be cheap and stand behind our judgment by assuming the responsibility to pay you a stipulated return on your investment. Amounts of $10,000 to $50,000. Personal interviews solicited.

RYAN & COMPANY,
142 West 125th.
Morningside 3658.

BUILDERS

Riverside Drive Corner
IN THE EIGHTIES

Ripe for immediate improvement

Will consider improved property for same

Principals apply to

E. M. SIMMONDS
1265 Broadway. Penn. 1145

162 West 86th St.
High-Class Elevator Apts.
2, 3 & 4 Rooms
Rents $800 to $1800
Apply on premises or
Pease & Elliman,
165 W. 72nd St. Col. 8300

WESTCHESTER—FOR SALE OR TO LET.

NEAR GREENACRES

Not a new, dinky, little house, but a house that would cost too much to build today. There are large, generous size rooms, including living room and music room, 2 open fireplaces, extra porch leading from large dining room; everything "shipshape" and attractive to look at as well; nice neighborhood, a real home to be proud of; price $21,000; some buyer who thinks of building should get this and save thousands; don't delay.

Offices Closed Sundays.

EDWARD M. WEST, INC.
WHITE PLAINS, N. Y.
Opp. Station Phones 2767-2768

SCARBORO ESTATES

Scarborough-on-Hudson

Five minutes' walk to station. All improvements. Schools, churches, golf nearby. Two Colonial dwellings, 8 and 9 rooms, 3 tiled baths, each with acre of landscaped grounds. Now nearing completion. Price $36,000; terms.

Others Built to suit your taste and purse.

BRIARCLIFF REALTY CO.
342 Madison Ave. Vanderbilt 7212

LONG ISLAND—FOR SALE OR TO LET.

FOR SALE
GARAGE
At Port Washington, L. I.
Fronts on Main Automobile Road, Adjoining the Knickerbocker Yacht Club.
A Wonderful Location.

Joseph P. Day Inc.
67 Liberty St. Tel. N. Y. C. Cort. 0744

MORTGAGE LOANS. MORTGAGE LOANS. MORTGAGE LOANS.

Unlimited Money to Loan at Six per cent

CONSTRUCTION LOANS

S. W. Straus & Co., Incorporated, have unlimited funds to lend on first mortgage to aid in the financing of office buildings, apartment buildings, apartment hotels and similar structures in the larger cities of the country. The current interest rate for sound and meritorious projects of this character does not exceed 6%. We are prepared to negotiate long term construction loans at this rate in the form of first mortgage bond issues, to be repaid through serial maturities running from two to fifteen or twenty years.

COMPLETED BUILDINGS

We are also in the market for loans secured by completed buildings of the same character. Modern properties already financed at high rates of interest and which meet our requirements for safety, offer attractive propositions for refinancing.

MERCANTILE AND INDUSTRIAL PROPERTIES

Mercantile and Industrial Corporations with real estate assets and having a consistent record of past earnings can profitably borrow funds under our industrial plan of financing at these favorable rates, the earnings of the business repaying the loan out of future profits.

We prefer loans of $200,000 and up. Prompt action on all applications. Special literature has been prepared explaining how borrowers can save money by borrowing under the Straus Plan. Write to our Loan Department and ask for

BOOKLET L

S. W. STRAUS & CO.

ESTABLISHED 1882 OFFICES IN THIRTY CITIES INCORPORATED

STRAUS BUILDING—565 Fifth Avenue—at 46th Street
Telephone—Vanderbilt 8500

FORTY YEARS WITHOUT LOSS TO ANY INVESTOR

© 1922—S. W. S. & Co.

APARTMENTS FOR SALE OR TO LET. | APARTMENTS FOR SALE OR TO LET.

Your family will find a satisfying social atmosphere in this restricted residential section.

Jackson Heights

15 Minutes from 42nd St. Subway Station

New Elevator Garden Apartments

5 to 7 Rooms—2 to 3 Baths

Social and Business References Required

Children's Playgrounds, Golf, Tennis, etc.

Tenant Ownership Plan—Liberal Terms

Take Subway to Grand Central, transfer to Queens 200 Subway (Corona Line) to 24th St. (Jackson Heights) Station—(Office Opp. Station)

By motor—59th via Queensboro Bridge, Jackson Ave. to 25th St.

The Queensboro Corporation

Manhattan Office—50 East 42nd Street

100 CENTRAL PARK SOUTH

WEST 59TH STREET

MOST UNIQUE location in New York City. Unobstructed view of the entire PARK. Small apartments of the highest class. Two large rooms and pantry, $2,400. Three large rooms and pantry, $3,600 to $4,500. Magnificent duplex studio apartment, six rooms, $6,000. Also six-room housekeeping apartment. Restaurant on premises.

67-69 WEST 46th St.

New studio apartments. Near-by night. Every convenience. Also two-room apartments. Rents $960 to $1,800.

22 EAST 89th Street

Two, three, four and six room apartments. Extraordinarily large rooms. Every convenience. Restaurant on premises. Rents $75 to $175.

RESIDENT SUPERINTENDENT ON PREMISES

O. D. & H. V. DIKE

220 West 42d St. Telephone Bryant 8556

Unfurnished—West Side.

Corner

WEST END AVENUE AND 86TH STREET

11 Rooms, 4 Baths

Choicest location and highest-type apartment house on the west side; tenanted by a most select class.

EARLE & CALHOUN,

212 W. 72d St. Columbus 8116

745 Riverside Drive

Corner 152d Street

6 and 7 rooms—2 baths

High-class elevator apartment house, overlooking the Hudson River. All modern improvements. Rentals $1,820 to $2,100. Apply Superintendent on premises, or

RICHARD A. ABRAMSON,

46 West 46th St. Bryant 6094.

Unfurnished—East Side.

29 East 64th St.

Just Off Fifth Avenue

A NEW 11-STORY APARTMENT HOUSE

Located in the most exclusive residential section on the East Side

Ready for occupancy

Apartments are beautifully arranged in suites of

6, 7, 8 Rooms—3 Baths

Doctors' Ground Floor Suites

(MODERATE RENTALS)

Agent on Premises.

29 E. 64th St. Corp.

Builders and Owners

217 Broadway Barclay 3040

OR

PEASE & ELLIMAN

840 Madison Avenue, N.Y.—Tel. Murray Hill 6208

2 Rooms & Bath

789 Madison Avenue (67th St.)

Spacious living room, open fireplace. Will decorate to suit tenant.

RENTS $1,320-$1,500.

Inquire Supt. on premises, or

Richard A. Abramson, 46 West 46th St. Bryant 4094.

Unfurnished—West Side.

414 West 120th St.

Adjoining Morningside Drive

High-class elevator apartments

All modern improvements

4-Room Suites

Rental $100 up per month

Inquire Supt. on Premises, Telephone Morningside 3760

Unfurnished—East Side.

1140 5th Ave.

4, 5, 6, 7 Rooms—2, 3 Baths

$2400—$5500

Southern exposure. Excellent light. Park frontage.

1160 5th Ave.

Ready this Fall

1-7 Rooms—1-3 Baths

$1000—$4700

Variety of 4 Room Apartments $2000 and up. Southern exposure.

Our aim is to make our tenants satisfied with "French" buildings. The good-will of the tenant is the best asset of agent, builder and owner.

Consult your own broker or

FRENCH & FRENCH, INC.

Real Estate Management

350 Madison Ave., at 45th St.

Tel. Vanderbilt 3237

MORTGAGE LOANS

MONEY AT 6 PER CENT.
LARGE AMOUNTS.
Building and Permanent Loans.
SECOND MORTGAGES.
Buildings Finished
To Completion.
QUICK ACTION.
CHARLES S. LIPPNER,
1,402 Broadway, Room 401.
Entrance 148 West 44th St.
Phone Bryant 8250 or 5448.

ANY AMOUNT.

Mortgage and Building Loan Money. Save worry and time. Place your applications with me. J. H. MAYERS, 138 Broadway.

FOR SALE—Two very good 2d mortgages, on 2-family tax exempt brick houses; one $3,000, one $4,500, corner; reasonable discount. W 78 Times Brooklyn.

AMPLE funds for first and second mortgages; city and suburban; moderate terms. Welles Corporation, 115 Broadway. Rector 7831.

$250,000 for first and second mortgage loans, lowest rates, prompt attention; principals only. Kahn, Suite 708, 1,482 Broadway.

CHOICE instalment second mortgages on two-family houses; 10 per cent. discount. Gilbert, 184 Nassau St. Beekman 3696.

MORTGAGE money, N. Y. & vicinity, 1st & 2d. Burke Stone, Inc., 41 E. 42d. Van. 8018.

BUILDING and permanent loans; quick action. Paramount Homes, Inc., 110 W. 40th.

LOANS EVERYWHERE.
LOWEST RATES. QUICK SERVICE.
First and Second,
also Building and Permanent
MORTGAGE LOANS
NEW YORK, BRONX, BROOKLYN,
LONG ISLAND, NEW JERSEY.
STEEL REALTY, 122 W. 42 St. Bryant 5241.

FIRST and second mortgage money, any amount, on apartment houses, office and business buildings; reasonable charges. Aliger & Buck, 160 Broadway. Cortlandt 8191.

MORTGAGES (First and Second)—Applications on New York City improved real estate will receive prompt attention; reasonable rates. A. A. Hagaman, 67 West 96th.

SECOND mortgage money in large amounts on office buildings, apartments and business buildings. Ask for Mr. Silverman. L. N. Rosenbaum & Co., Inc., 82 Wall St.

$10,000 on first mortgage village property; worth $50,000. C 296 Times.

MORTGAGE LOANS WANTED.

SECOND mortgage, $4,000, residence, northwest corner Concourse and 183d; first lawyers' mortgage $11,000; inquire evening, premises, Fordham 3183W.

MONEY, first and second mortgages, any amount, anywhere. Waldorf, 15 Park Row.

CITY REAL ESTATE.

Manhattan—For Sale or To Let.

EXCELLENT income for 18 years; must have $80,000 to invest; proposition can stand strictest investigation; principal only. Samuel Peck, 145 West 41st St.

DWELLINGS FOR SALE—Complete list, West 69th to 110th. James P. Walden, Realtor, 200 West 72d. Columbus 9000.

FOR SALE or lease, together, 929 6th Av., 21 x 102 West 35th St.; 9,508 sq. ft.; possession. Domestic Realty Corp., 38 West 21st.

FOR SALE—Furnished rooms, $2; lease; cheap rent; shows good income; price reasonable. Mrs. Brunner, 303 West 56th St.

FIVE-STORY house, Rentals, $6,700. Price $44,000. Billet, 110 East 23d.

WEST, 86th—14 rooms, 3 baths; $376 month. Stevens, 29 West 42d.

Unfurnished—West Side.

Corner

WEST END AVENUE AND 86TH STREET

11 Rooms, 4 Baths

Choicest location and highest-type apartment house on the west side; tenanted by a most select class.

EARLE & CALHOUN,

212 W. 72d St. Columbus 8116

745 Riverside Drive

Corner 152d Street

6 and 7 rooms—2 baths

High-class elevator apartment house, overlooking the Hudson River. All modern improvements. Rentals $1,820 to $2,100. Apply Superintendent on premises, or

RICHARD A. ABRAMSON,

46 West 46th St. Bryant 6094.

Unfurnished—East Side.

29 East 64th St.

Just Off Fifth Avenue

A NEW 11-STORY APARTMENT HOUSE

Located in the most exclusive residential section on the East Side

Ready for occupancy

Apartments are beautifully arranged in suites of

6, 7, 8 Rooms—3 Baths

Doctors' Ground Floor Suites

(MODERATE RENTALS)

Agent on Premises.

29 E. 64th St. Corp.

Builders and Owners

217 Broadway Barclay 3040

OR

PEASE & ELLIMAN

840 Madison Avenue, N.Y.—Tel. Murray Hill 6208

2 Rooms & Bath

789 Madison Avenue (67th St.)

Spacious living room, open fireplace. Will decorate to suit tenant.

RENTS $1,320-$1,500.

Inquire Supt. on premises, or

Richard A. Abramson, 46 West 46th St. Bryant 4094.

Unfurnished—West Side.

414 West 120th St.

Adjoining Morningside Drive

High-class elevator apartments

All modern improvements

4-Room Suites

Rental $100 up per month

Inquire Supt. on Premises, Telephone Morningside 3760

Unfurnished—East Side.

1140 5th Ave.

4, 5, 6, 7 Rooms—2, 3 Baths

$2400—$5500

Southern exposure. Excellent light. Park frontage.

1160 5th Ave.

Ready this Fall

1-7 Rooms—1-3 Baths

$1000—$4700

Variety of 4 Room Apartments $2000 and up. Southern exposure.

Our aim is to make our tenants satisfied with "French" buildings. The good-will of the tenant is the best asset of agent, builder and owner.

Consult your own broker or

FRENCH & FRENCH, INC.

Real Estate Management

350 Madison Ave., at 45th St.

Tel. Vanderbilt 3237

MORTGAGE LOANS

MONEY AT 6 PER CENT.
LARGE AMOUNTS.
Building and Permanent Loans.
SECOND MORTGAGES.
Buildings Finished
To Completion.
QUICK ACTION.
CHARLES S. LIPPNER,
1,402 Broadway, Room 401.
Entrance 148 West 44th St.
Phone Bryant 8250 or 5448.

ANY AMOUNT.

Mortgage and Building Loan Money. Save worry and time. Place your applications with me. J. H. MAYERS, 138 Broadway.

FOR SALE—Two very good 2d mortgages, on 2-family tax exempt brick houses; one $3,000, one $4,500, corner; reasonable discount. W 78 Times Brooklyn.

AMPLE funds for first and second mortgages; city and suburban; moderate terms. Welles Corporation, 115 Broadway. Rector 7831.

$250,000 for first and second mortgage loans, lowest rates, prompt attention; principals only. Kahn, Suite 708, 1,482 Broadway.

CHOICE instalment second mortgages on two-family houses; 10 per cent. discount. Gilbert, 184 Nassau St. Beekman 3696.

MORTGAGE money, N. Y. & vicinity, 1st & 2d. Burke Stone, Inc., 41 E. 42d. Van. 8018.

BUILDING and permanent loans; quick action. Paramount Homes, Inc., 110 W. 40th.

LOANS EVERYWHERE.
LOWEST RATES. QUICK SERVICE.
First and Second,
also Building and Permanent
MORTGAGE LOANS
NEW YORK, BRONX, BROOKLYN,
LONG ISLAND, NEW JERSEY.
STEEL REALTY, 122 W. 42 St. Bryant 5241.

FIRST and second mortgage money, any amount, on apartment houses, office and business buildings; reasonable charges. Aliger & Buck, 160 Broadway. Cortlandt 8191.

MORTGAGES (First and Second)—Applications on New York City improved real estate will receive prompt attention; reasonable rates. A. A. Hagaman, 67 West 96th.

SECOND mortgage money in large amounts on office buildings, apartments and business buildings. Ask for Mr. Silverman. L. N. Rosenbaum & Co., Inc., 82 Wall St.

$10,000 on first mortgage village property; worth $50,000. C 296 Times.

MORTGAGE LOANS WANTED.

SECOND mortgage, $4,000, residence, northwest corner Concourse and 183d; first lawyers' mortgage $11,000; inquire evening, premises, Fordham 3183W.

MONEY, first and second mortgages, any amount, anywhere. Waldorf, 15 Park Row.

CITY REAL ESTATE.

Manhattan—For Sale or To Let.

EXCELLENT income for 18 years; must have $80,000 to invest; proposition can stand strictest investigation; principal only. Samuel Peck, 145 West 41st St.

DWELLINGS FOR SALE—Complete list, West 69th to 110th. James P. Walden, Realtor, 200 West 72d. Columbus 9000.

FOR SALE or lease, together, 929 6th Av., 21 x 102 West 35th St.; 9,508 sq. ft.; possession. Domestic Realty Corp., 38 West 21st.

FOR SALE—Furnished rooms, $2; lease; cheap rent; shows good income; price reasonable. Mrs. Brunner, 303 West 56th St.

FIVE-STORY house, Rentals, $6,700. Price $44,000. Billet, 110 East 23d.

WEST, 86th—14 rooms, 3 baths; $376 month. Stevens, 29 West 42d.

CITY REAL ESTATE.

Manhattan—For Sale or To Let.

15TH ST., 79 WEST—Three-story N. S. dwelling, 22x16.5.2; price $22,000; easy terms. H. J. Sachs & Co., 32 West 21st St.

BROADWAY CORNER—About 19 feet; three good frontages; price $85,000. Leon S. Altmayer, Sole Agent, 61 East 86th.

PLANS and specifications for all types of buildings and alterations. Industrial Engineering Research Co., 500 Madison Av.

MADISON AV (806)—4-story and basement dwelling, $45,000; terms to suit. Christopher, 347 Madison Av. Vanderbilt 6064.

COLUMBUS AV.—Corner; 7 stores; rents $17,000; price $88,000. Cutler, 176 W. 72d.

EAST 81ST ST.—Four-story dwelling, $17,000; liberal terms. Murray Hill 6000.

CITY REAL ESTATE.

Manhattan—For Sale or To Let.

15TH ST., 79 WEST—Three-story N. S. dwelling, 22x16.5.2; price $22,000; easy terms. H. J. Sachs & Co., 32 West 21st St.

BROADWAY CORNER—About 19 feet; three good frontages; price $85,000. Leon S. Altmayer, Sole Agent, 61 East 86th.

PLANS and specifications for all types of buildings and alterations. Industrial Engineering Research Co., 500 Madison Av.

MADISON AV (806)—4-story and basement dwelling, $45,000; terms to suit. Christopher, 347 Madison Av. Vanderbilt 6064.

COLUMBUS AV.—Corner; 7 stores; rents $17,000; price $88,000. Cutler, 176 W. 72d.

EAST 81ST ST.—Four-story dwelling, $17,000; liberal terms. Murray Hill 6000.

CITY REAL ESTATE.

Manhattan—For Sale or To Let.

An experienced salesman wanted by a progressive real estate corporation who are extending their activities in the metropolitan district; commission basis; confidential. V 180 Times.

2-YEAR LEASE FOR SALE

46th St., near Broadway, A REAL BARGAIN PRICE. Owner leaving for the West. A. H. MATHEWS & CO., 14 Maiden Lane. Cortlandt 0818.

OPPORTUNITY

FOR DOCTOR OR INSTITUTION. For sale, equipped corner hospital in Harlem; 4 flats, 2 stores, 4-story and basement building; all improvements; good condition; immediate possession. Seen by appointment. SHAW, ROCKWELL & SANFORD, 1 West 125th St.

LEASE FOR SALE, CORNER BUILDING, 8th Av. and 40th St. A. H. MATHEWS & CO., 14 Maiden Lane. Cortlandt 0818.

BROADWAY CORNER, store property, 5-story walk-up, 125x100; 5-8, 4-1, 2-5 room apartments on 4 floors; rent $40,000; asking price $300,000; easy terms; principals only apply.

CHARLES B. VAN VALEN, INC., 110 William St., N. Y. Tel. Beekman 6000.

BETWEEN 7TH AND 8TH AVS. IN 29ST. PRESENT INCOME OVER $22,000; LATER, IF ALTERATION MADE, WOULD INCREASE TO ABOUT $40,000; FRONT-AGE OVER 100 FEET. ASKING PRICE, $155,000; $35,000 CASH. AMES & CO., 26 WEST 31ST ST.

PRIVATE HOUSE.

OFF CENTRAL PARK WEST, 2-STORY AND BASEMENT, 12 ROOMS, 4 BATHS, ELECTRICITY, PARQUET FLOORS, PRINCIPALS ONLY. W 765 TIMES DOWNTOWN.

ALTERATION JOB SALE OR EX.

Very solid four-story building, 22x100, located above 42d, near 6th Av.; ideal for store and apartments; very liberal terms if alterations are made; will exchange for other equity. Ames & Co., 26 West 31st St.

WASHINGTON SQUARE SECTION.

10th St., close to 6th Av.; 4-story, 20-foot, extra, dwelling house; for conversion will make a perfect proposition; possession can be had. For particulars apply R. Telfair Smith, 11 East 10th St. Stuyvesant 6542.

HOTELS AND FURNISHED ROOMS.

Near 125th st. and Broadway, single flat house, 10 rooms, 3 baths and basement apartment; 3-year mortgage; price $20,000; cash $8,000; principals only. Edward A. Arnold, 66 Wall St.

INVESTORS.

If you have from $10,000 to $30,000 to invest, do not fail to send for our SPECIAL WEEKLY BULLETIN of choice Manhattan and Bronx bargains. Arthur Cutler & Co., 170 West 72d St.

FOR SALE—Upper Manhattan, 2-family, with garages; upper apartment rents $135; beautiful surroundings; 2 blocks west of Broadway at 218th St.; Broadway subway 215th St. station. See J. S. Rouih Jr., on premises.

LIQUIDATION of corporation necessitates the offering of an unusual bargain; 6-story high-class elevator apartment, in 80s, near West End Av.; rents $63,200; price $125,000. Geo. C. Blackwell, 47 West 34th St. 8580 Fitzroy.

BARGAIN—Less than assessed valuation; plot 75x108, overlooking river and Riverside Drive; brick house; concrete garage; sun parlor; all improvements; immediate action; brokers protected. J. Springer, 2,521 Broadway.

602, WEST—5-story, fireproof, tax-exempt apartment house; rent $46,000; price $525,000; easy terms. Ralphalo Co., 110 William St., N. Y. Tel. Beekman 6000.

EAST THIRTIES—TWO 4-STORY tenements, frontage 42 feet, price for both $65,000; terms.

AMES & CO.,
26 West 31st St.

FOR SALE—Attractive small house in 70's, well built, fair condition, sunny rear, 2 bath rooms.

OGDEN A. CLARKSON CORPORATION, 31 East 47th St. Vanderbilt 1270.

ABOUT 4 TIMES THE RENT: IN YORKVILLE SECTION; RENTS $22,000; PRICE $85,000. SIMILAR OPPORTUNITIES. WONDERFUL OPPORTUNITY. PRINCIPALS ONLY. WOLFSON, 103 PARK AV.

FIVE-STORY, 30-family cold-water tenement, fine condition, near 61st st. and 2d Av.; rent $5,400; price $22,000; terms to suit. MANNING-BERNHARD CO., owners, Woolworth Building.

ANOTHER ESTATE BARGAIN.

Three 6-story double flats, 116th St., near 8th Av.; rental $16,000, old rents; price $90,000, assessed valuation; cash $21,000. Sohmi, 324 West 116th.

FURNISHED room house lease for sale, 39 East 124 St., 25x90 ft. 9 in., 4 stories and basement. For further particulars inquire of Peter J. Hillman, 340 Madison Av. 5200 Murray Hill.

LESS THAN FIVE TIMES RENT buys excellent apartment building, west side, below 96th St.; $15,000 cash, balance mortgage. Welles, 115 Broadway, Rector 7831.

$1,500 CASH—4-STORY TENEMENT. Greenwich st., near Chambers, store and apartments; vacant; needs renovation; price $6,500. Ames & Co., 26 West 31st St.

$3,000 CASH will buy 3-story and basement brick, 20x54; west side; good condition; price $12,500. Williamsbridge Realty Inc., 7th Av., corner Perry St. Chelsea 8096.

3-STORY and basement, whitestone front, dwelling, West 147th St.; 14 rooms, 2 baths. All improvements; cash $10,000. Billings Co., 2,504 3d Av.

REAL ESTATE managed in economical, sane manner by long established firm; personal attention given all details. Address J. 128 Times Downtown.

GOOD BUY, 6-story, elevator, 2 stores, 15 flats, near Mount Morris Park; large rooms; good light; exceptional hotel value. L 896 Times Downtown.

FOR SALE—Plot 70x82 on 8th Av.; choice location; also corner plot near Franklin st. subway station. William L. Ros & Co., 6 8th Av.

Bronx—For Sale or To Let.

A CORPORATION owning 3 corner plots in East 177th St., Tremont Av. and adjacent streets, close to subway (all Bronx cars pass by property), offers for sale or exchange 3-story 2-4-6 room apartments; opportunity for builders; one corner plot, 3,500 sq. ft., being improved now with 3-story apartment. H. J. Sachs & Co., 32 West 21st St.

SOLD, ON the investment of $13,000 on a six-story new-law building with all modern improvements; excellent condition; a dandy location; very cheap at $62,000. Inquire Harlem Realty, 178 East 118th. Harlem 8909.

TAXPAYER at 3,590 East Tremont Av., Throgs Neck, near Eastern Boulevard. Apply at 2,744 East Tremont Av. Smith.

Brooklyn—For Sale or To Let.

BAY RIDGE—Exceptional opportunity to secure fine home in a good section of Bay Ridge; one family, limestone, 8 rooms, hardwood floors, newly decorated, perfect condition; owner leaving city; near Bay Ridge Av. subway station; price $9,500; terms arranged. For further particulars apply Percy L. Fox, 6,326 8th Av., Brooklyn, over Bay Ridge Savings Bank.

PARK SLOPE—For speculator or investor, four-story, eight-family; electric light; steam heat; hot water supply; lot, 22x100; price, $49,000; assessed valuation, $54,000; rent, $6,228; owner will take ten-year second mortgage. Apply John F. James & Sons, 198 Montague St. Main 7400.

FLATBUSH—15-family apartment house, facing Prospect Park, near Brighton subway station; price $75,000; others from $55,000 to $300,000. Westwood Realty Co., 695 Flatbush Av. Closed Sunday.

ONE-FAMILY seven-room modern home, on 47th St., between 16th and 17th Avs., Brooklyn; attractive price; terms. Stythbourne 4956.

LINCOLN PLACE, near Kingston; one block subway; modern two-family, brick, 11 rooms, 2 baths, all improvements; $13,000; bargain; telephone Lafayette 2092.

1 FAMILY 8-room modern home in 45th St., between 16th and 17th Av., Brooklyn; attractive price; terms. Ashland 1562.

PLOT OF GROUND northeast corner Avenue O and Ocean Parkway, Brooklyn. Apply to W. Baily, Colmar, Pa.

Queens—For Sale or To Let.

$12,000.

$4,000 CASH, new stucco dwelling of eight rooms, two baths and garage, with all modern improvements; built by day's labor, on plot 50x100 feet; in New York City at Douglaston, L. I., 24 minutes from Pennsylvania Station. Owner and Builder, John C. Galaty, Douglaston, L. I. Bayside 1965.

$5,000 BUYS $7,500 home, near station, 28 minutes Manhattan; has sewerage, steam, electricity; garage space; $650 down, $25 monthly principal. McKenzie, 20 Union Hall St., Jamaica. Phone Jamaica 4245.

NEW GARDENS and Forest Hills—SEVEN-ROOM CLASS HOMES. Cedok Realty Co., Kew Gardens. L. I. Richmond Hill 4067.

SUBURBAN REAL ESTATE.

Westchester—For Sale or To Let.

RENT or SALE at PELHAM MANOR, beautiful semi-detached house, 7 rooms, 2 baths; garage; rental $500 monthly; sacrifice; sale price, $17,500; terms arranged. W. F. ROSE, Owners' Representative, 30 West 42d St. Tel. Murray Hill 6100.

SUBURBAN REAL ESTATE.

Westchester—For Sale or To Let.

FOR SALE IN PELHAM.

New, costly, cozy English stucco bungalow with individuality; 7 large rooms delightfully arranged; every modern convenience; 2-car garage; plenty coal; porch, solariums; only 17 miles out; in New York's nearest high-class suburb; 7 minutes' walk to one station, 2 minutes to the other; excellent train service; convenient to schools, golf and bathing. A LITTLE ESTATE on beautiful, high corner about 100x165; rustic fence; fine trees and views; street car almost at door; a little gem at bargain price; terms; will sell furnished if desired. Phone owner, Vanderbilt 7082, or Pelham 1540.

GREENACRES.

$5,000, cash $3,000 yearly until paid. brick-stucco; 11 rooms, 3 baths; double oak floors; all improvements; steam heat, open fireplace, sleeping porch, sun parlor, breakfast-room, extra toilet; beautiful grounds, trees and shrubbery; wonderful location; 5 minutes to station. Look at this place before buying.

Tel. 394, opposite depot, Mamaroneck, N. Y.

BRONXVILLE.

In and overlooking this beautiful village, a wonderful 8-room stucco house, to be built; owner leaving for Europe in Spring; can arrange changes now to suit buyer; unique in design, every convenience; built-in garage, three baths; ready about Feb. 1; $36,000.

GARTON BARRE, Tuckahoe. Phone Hillcrest 4111.

FOR SALE—New seven-room corner house, four lots and two-car garage, in Pelham, 20 minutes from Grand Central Station; excellent train service; five minutes' walk to station; convenient to five golf courses and bathing; every modern convenience; price, $25,000; terms; will sell furnished if desired. Phone Owner, Vanderbilt 7592, or Pelham 1640.

SHORE FRONT.

Charming house, four master's bedrooms, two baths, two servants' rooms and bath, 2-car garage, with quarters for man; one and one-half acres; beautiful lawns, &c; bargain at $35,000. LESTER J. NOLAN, Manor Building, Rye, New York. Telephone Rye 556.

FOR SALE IN LARCHMONT.

Attractive ten-room house with one-half acre of ground, good location, price $25,000; convenient terms.

OTTO E. FAULKNER,
Offices Facing Rye Railroad Station.
Tel. 123 Rye, N. Y.

OVERLOOKING Bronx River Parkway, 2 blocks from station, little under 1 acre; well landscaped, large trees; 9-room, 2-bath house; garage; all improvements and conveniences; $16,800; mortgage to suit purchaser. C. Jackson Jr., Park View Heights, Yonkers.

SEVERAL houses with grounds over 100 feet square; best quality of prewar construction; overlook the Hudson; private residential section; convenient to station. Prices, $17,000 to $19,000; some bargains. Sallows & Warren, 20 Getty Square, Yonkers.

BEFORE YOU BUY read our booklet, "Suburban Westchester"; it gives distance, commuting rates, population and description of each town within the forty-minute zone; sent anywhere; 4 cents. Prince & Ripley, 342 Madison Av., New York City.

TO RENT OR SALE AT NEW ROCHELLE. Beautiful 11-room house within 8 minutes' walk from both stations; every modern convenience; large grounds; immediate possession; big sacrifice. Owner, Kaufman, Watkins 5450.

BRONXVILLE—Finely constructed and beautifully located stucco home, 6 rooms, 2 baths, 2-car garage; owner anxious for quick action. Chauncey B. Griffen, 18 East 41st St. Tel. Murray Hill 0324.

MT. VERNON—Attractive stucco home, best and most convenient section, 7 rooms, built-in garage; inspection will prove its merit. Chauncey B. Griffen, 18 East 41st St. Tel. Murray Hill 0324.

SCARSDALE—"Edgemont Estate"—Will finance your home and have it built for you in our picturesque community, Scarsdale-Edgemont Corp., 41 West 34th. Fitzroy 1570.

WHITE PLAINS—For rent, furnished modern six-room house; excellent location, near station; American owner desires room and board with tenant. D 354 Times.

ARDSLEY—7 rooms and bath; all improvements; A1 condition; plot 80x110; price $6,500; $3,500 cash. A. R. Davenport, phone Dobbs Ferry 110.

BRONXVILLE.

Apartments, 8 rooms, 2 baths; unfurnished; possession now; $250 per month.

BURKE-STONE, INC. BRONXVILLE 1480.

$7,000—SIX ROOMS and bath; good neighborhood; near station and trolley; 30 minutes out. Offenbach, 103 East 125th St.

VERY attractive home, Hudson, one hour out; bargain at $30,000; also acreage. Y 2475 Times Annex.

PELHAM—Attractive homes and desirable building plots. Leo Smith, Telephone 1475 Pelham.

Long Island—For Sale or To Let.

$4,850 FOR new all-year bungalow ready for occupancy; on corner plot, 100x110; beautiful shrubbery; living room, kitchen with breakfast nook, 2 bedrooms, a closet, bath, full cellar; 2 blocks to station; improvements; little cash and moderate monthly payments. Lenox Land and Improvement Co., 110 W. 34th St. Fitzroy 2950.

$4,850 for new all-year bungalow, ready for occupancy, on corner plot, 100x110; beautiful shrubbery; living room, kitchen, with breakfast nook, 2 bedrooms, a closet, bath, full cellar; 2 blocks to station; improvements; little cash and moderate monthly payments. Lenox Land and Improvement Co., 110 W. 34th St. Fitzroy 2950.

DELIGHTFUL new Dutch Colonial house for sale; 2 minutes' walk from station, in restricted community; 41 minutes from Penn. Station; 8 large rooms, bath, every improvement; large enclosed porch; plot graded and planted with beautiful evergreen; will take as low as $1,000 cash, balance monthly payments. S 173 Times.

NEW six-room house, artistically and substantially erected; plot 50x115; eight minutes' walk to depot; forty minutes to Pennsylvania Station; restricted residential section; grounds artistically planted; steam heat; $750 cash, balance like rent. Photograph and further particulars, R. T. Childs, opposite station, Mineola, L. I.

BELLEROSE—30 minutes out; electric service; new 6-room house, tile bath and kitchen, extra toilet and tubs in basement, hardwood gas heated; fireplace, double floors, &c.; $10,500; reasonable terms. Edward Bialla, owner and builder, 41 Remsen Lane, Phone 350 Floral Park.

OWNER forced to sell beautiful California bungalow, 1½ years old; occupancy; 5 large rooms, bath, improvements; large front porch, open fireplace; plot 60x100; garage; located in established residential community; 44 minutes out; price $5,750; $1,000 cash. S 175 Times.

COMMUTER'S FARM.

Northport—Farm 7½ acres, good soil, substantial house, 6 rooms; barn, 2 poultry houses; everything in good condition; convenient to station; price $6,500, easy terms. Francis E. Ruland, 47 West 34th St. Phone Fitzroy 4983.

FOR RENT—ROCKVILLE CENTRE.

Fine new six-room Dutch Colonial; glassed sun porch; garage; large plot.

JOHN A. POWER, INC.,
220 West 42d St. Bryant 5970.
55 Front St., Rockville Centre. Phone 1733.

HUNTINGTON, L. I. BEAUTIFUL HOME. 9 rooms and bath; garage, chicken house, plot 100x264. All kinds of fruit and berries, shrubs, flowers; ideal location; Bay Avenue; sacrifice; owner must move. Huntington Brokerage Co., Inc. Phone Huntington 904.

FOR RENT—Exceptionally attractive Colonial home, 9 rooms, 3 baths, beautifully furnished; every convenience; adjoins golf course; two blocks from station; 35 minutes Penn. station; will rent for six months or year. Phone Lauralton, 2165-M.

CENTERPORT WATERFRONT.

Large plot, over 300 feet deep, with bungalow, 4 rooms; fruit trees, shade trees, fine well of water; price only $2,900; terms. Francis E. Ruland, 47 West 34th St. Phone Fitzroy 4983.

FREEPORT, L. I.—New six-room houses, all improvements, near station, $5,800; $600 to $1,000 cash, balance like rent or mortgage. Owner, A. H. Courtenay, Hempstead, N. Y. Telephones Hempstead 644 and Hempstead 178.

HEMPSTEAD—Owner must sell 6-room house, all improvements; barn, garage; $6,500 cash $1,500; also 5-room bungalow, all improvements; lease land and improvement; $4,750. Owner, 25 W. 42d. Longacre 1919.

BAYSIDE, L. I.

For sale or rent, 7-room, one-family house; all modern improvements; a lawn and garage adjoining. Inquire Max Mandel, 19 West 31st.

FOREST HILLS GARDENS—Forced to sell new house, solid concrete; never occupied; 8 rooms, garage; plot 50x100, every improvement; offered at nearly half price. 859 Burns St.

FOREST HILLS GARDENS.

For rent, new brick house, corner; just finished; 7 rooms, 2 baths, sun parlor; garage; only few feet from station. Phone owner, 6489 Boulevard, or call 95 Bow St.

VALLEY STREAM, L. I., 20 minutes from city; new house, seven rooms, bath, all improvements, steam heat, electric light, gas, city water; 5 minutes to station; cash $1,500, balance same as rent. Write Henry Sofers.

New York State—For Sale or To Let.

MONROE, Orange County, 60 miles from N. Y. C.—Thirty acres of fine land, all cleared; 6-room house; 36-cow barn, stable, tenant house, &c.; 3 streams on property; price $28,000; easy terms. John F. Peel Co., 303 West 42d St., N. Y. C.

EXCEPTIONAL COUNTRY ESTATE.

Pseudo-colonial residence, exclusively fine and complete improvements; charming rolling, magnificent views; must sacrifice; price reasonable. F. M. Weller, 115 Broadway. Rector 7831.

SUBURBAN REAL ESTATE.

New Jersey—For Sale or To Let.

GEORGE INDUSTRIAL SITES

In units of five to fifty acres, on deep water, within eight miles of Manhattan. Served by seven trunk lines railroads. Storage facilities unrivaled. Railroad sidings easily obtainable. Directly connected with main highways in New York. An opportunity of unusual interest to those who are seeking industrial sites well located, with the most favorable transit facilities. Will sell or lease on long terms at very attractive figures. Address Department of Public Improvements, Room 205, City of Newark, N. J.

HONEST sacrifice by builder; must sell 41 once to reduce expenses, 11-room house, 3 baths and garage; plot 100x190 feet; modern Colonial; beautifully finished and fully decorated at the price, no extras to buy; $4,000 cash and $6,000 first mortgage buys it; best purely residential section west of Montclair; fine commuting service; bus barrels. Constructor, P. O. Box 746, City Hall Station, New York City.

BARGAIN—Selling account business removal, Rutherford, N. J.; every train an express; 7 minutes to station; attractive home almost big 8 rooms and sleeping porch; 8 rooms and bath, all improvements and modern conveniences; newly decorated; immediate possession; owner will show house until Sunday next, inclusive. Room 834, 5 Beekman St., New York. Telephone Cortlandt 0281.

BOGOTA, N. J.—For immediate occupancy, half of duplex house; 6 room sand bath; restricted residential neighborhood; convenient to stores, railroads and trolley; $35 rent includes heat, water and hot water furnished. Call or write OWNER, 15 Ridgefield Avenue, Bogota, N. J. Phone Hackensack 231 or Hackensack 814-W.

HOTEL, Asbury Park, N. J., for sale, completely furnished, 30 guest rooms; corner property, one block from ocean; never had a loss year; price $42,000; necessary cash $15,000. Robert J. Flynn, Real Estate Broker, New Tenney Hotel, Asbury Park, N. J.

56 AVONDALE ROAD, Ridgewood—Exceptionally attractive, new seven-room English bungalow, stucco, finest residential section; hardwood floors, steam heat, 2 baths; also large double electric lighted Moon garage; lot, 72x250; $140; references; property can be seen any time. L 818 Times Downtown.

ABOUT 90 acres, dairy or truck farm; modern concrete buildings for 180 cows; other farm buildings; well watered; electricity, artesian well; fine condition; hills Northern Jersey; 10 miles Dyckman St.; moderate price. Anabel Chapin, 52 Broadway.

LEONIA—Two charming cottage homes, 10-room and $11,000; easy terms; 6 and 7 rooms; artistically modern; every improvement; refined, convenient location. ROBERT THEDFORD, 17 E. 42d St., N. Y. Tel. Vanderbilt 4411.

ORDERED by client to dispose of entire family house, 765 Scotland Road, Orange, N. J.; best offer takes it. Irene & Albert Ackerman, Attorneys, 763 Union Bldg., Newark, N. J.

RIDGEWOOD.

Seven-room house; all improvements; hardwood floors; fliers; fireplace; $7,800; terms. Beidel, 90 West Broadway, New York.

FREE list of houses for sale and rent. Write VAN WINKLE CO., Rutherford, N. J.

REAL ESTATE WANTED.

City Property.

INVESTMENT PROPERTIES WANTED.

Have quick buyers, tenements, apartments, store and business buildings; also can manage one or two good apartments.

BARTFIELD REALTY CO., INC.
153 West 42d St. Bryant 8615.

OWNERS, BUILDERS, ATTENTION

We have investors with cash for tax-exempt property. With advance mortgage, place second mortgages. Staley Realty Co., 145 West 41.

WANTED—ABOUT 100 ACRES ON LONG ISLAND, AS CLOSE TO TRANSPORTATION AS POSSIBLE, FOR GOLF COURSE. V 708 TIMES DOWNTOWN.

HAVE $150,000 to invest in property in New York which shows good returns; call or send full particulars; principals only. Philip Sobel, 44 East 23d St. Phone Ashland 1461.

WILL finance apartment house or hotel in desirable neighborhood if owner will furnish plot free from incumbrances as equity in operation. Industrial Engineering Research Co., 500 Madison Av.

WANTED—Remodeled brownstone house, all improvements, with small kitchenette apartments, or small elevator apartment house. A. L., 201 Times.

HAVE clients who want to purchase Manhattan and Bronx apartment houses; principals only. Write or call Goldman, 943 Intervale Av., Bronx.

CAN USE apartment houses and tenements showing good income; quick business, reasonable; send complete details; principals only. Kahn, Suite 708, 1,482 Broadway.

HAVE clients wishing to invest in apartment houses; income percentage must be large. S 362 Times.

WANTED—Complete descriptions of apartment buildings for sale; no cash buyers. F. M. Welles, 115 Broadway. Rector 7831.

WHAT HAVE YOU TO OFFER?

Want to lease tenement properties; have cash, security. Armand, 896 Fails St.

BROKER'S OPPORTUNITY — Apartment houses and taxpayers to lease for term of years. Jack K

FRIDAY, 2 P. M.

Undisplay classifications of Real Estate advertising for insertion in the Sunday edition of The New York Times must be received in The Times Building not later than 2 P. M. Friday. These classifications are as follows:

City Real Estate
Suburban Real Estate
Real Estate—Other Cities and Towns
Real Estate Wanted
Real Estate for Exchange
Factories
Farms
Mortgage Loans
To Let For Business
Wanted For Business

SATURDAY, 1 P. M.

Other classified advertisements specified below must be received by 1 P. M. Saturday. Errors may be avoided by delivering advertisements well in advance of closing time.

Apartments—Furnished
" Unfurnished
" Wanted
Rooms—Furnished
" Unfurnished
" Wanted
Moving—Trucking—Storage
Boarders Wanted
Board Wanted
Situations Wanted
Help Wanted
Help Wanted—Instruction
Employment Agencies
Agents Wanted
Automobile Exchange
For Sale
Wanted to Purchase

THURSDAY MIDNIGHT

Display Apartments and Real Estate advertisements intended for the Sunday edition must be received in The Times Building complete as to text, cuts, photographs, matrices or drawings by midnight Thursday.

APARTMENTS TO LET.

Furnished—West Side.

WADSWORTH AV., 371 (192d)—4 rooms, two bedrooms; clean; well furnished; modern improvements; worth investigating. Telephone Supt.; Wadsworth 3858.

WEST END AV. (83d)—Young lady having luxuriously furnished elevator apartment wishes to sublet; new building; river view; Persian rugs; unusual; $300. River 2804.

WEST END AV. AND 93D.
Very attractive, comfortable two-room furnished apartment; phone; private entrance. Academy 1513.

WEST END AV., 672—Two rooms, bath, kitchenette, newly furnished, $90-$100.

THREE corner rooms, kitchen; Washington Heights; exceptionally homelike; $125 monthly; seen by appointment only. Phone between 12 and 2, Wadsworth 2473, Apt. 83, Conlon.

EXQUISITE two rooms, bath, kitchenette apartment; just renovated completely, front, modern elevator building; reasonable. 208 West 72nd, Apt. 3A.

LADY share apartment near Central Park West; congenial business woman; reasonable; state particulars, business; reference. 66 Times, 165 Broadway.

HIGH-CLASS couple desire to interest couple or gentlemen to share exquisite apartment, 8 rooms, 3 baths; Central Park West; references. S 400 Times.

IF YOU WANT TO RENT A FURNISHED APARTMENT CALL AT OUR OFFICE.
SLAWSON & HOBBS, 162 WEST 72D ST.

MAGNIFICENTLY furnished 8 rooms, elevator, piano, victrola; beautiful view; $188. Columbus 1278.

APARTMENT HUNTING UNNECESSARY
CONSULT MRS. DINGLEMAN.
Renting Specialist, 138 West 72d. Col. 538.

OUTSIDE three room sunny apartment; newly furnished; elevator. Phone Wadsworth 2676.

FURNISHED AND UNFURNISHED APARTMENTS. MRS. E. J. WEEKS. COL. 8940.

Furnished—Bronx.

GRAND CONCOURSE, 2,295 (Apt. 1F)—Sublet, furnished modern three rooms, private telephone; 12-9 P. M.; references.

Furnished—Brooklyn.

BEDFORD SECTION—Beautiful apartment, tiled bath, tiled kitchen, artistic decorations; all improvements; superior surroundings; near subway. Decatur 3915.

BROOKLYN HEIGHTS—2 rooms, $80 up. Girard. 215 Montague St. Main 9554.

Furnished—Queens.

FOREST HILLS GARDENS,
Tennis Place Apartments.
Three rooms and bath, beautifully furnished; grand piano; Dec. 15 to March 15; $175 per month. Apartment 315. Phone Boulevard 6545 or Fitzroy 0621.

Unfurnished—East Side.

24TH, 125 and 127 EAST—Handsome apartment, eight rooms and baths, all modern improvements; reasonable rent. Apply to superintendent on premises.

27TH ST., 39 EAST—3 rooms, kitchenette; reduced rental; $90 month. Superintendent.

28 EAST 33D STREET.
TWO LARGE, LIGHT ROOMS WITH BATH AND KITCHEN; REFERENCES REQUIRED. APPLY SUPT., 152 MADISON AV.

34TH (Park)—Three rooms, bath, kitchenette, desirable. Uncle Wood, 9 to 1.

36TH, 163 EAST (Murray Hill)—Duplex triplex apartments; huge north studios, roof garden, elevator, open fireplaces; 4 rooms, 2 baths, artistic, $5,000; doctor's apartment, 2 rooms, $1,800.

36TH ST., 4-6 EAST—2 ROOMS AND BATH, EXCLUSIVE NON-HOUSEKEEPING APARTMENT. APPLY ON PREMISES OR GARRET REALTY CO., 60 WEST 23D.

38TH, 110 EAST—Large room and bath, $80; refined house. Gaines, Van Nostrand & Morrison. Madison Square 0837.

38TH, 33 EAST—Two rooms and bath, elevator, reasonable; doctor's apartment; 3 rooms; $3,000. See Supt.

47TH ST., 21 EAST—Attractive one-room non-housekeeping apartments, with bath; open fireplace; private entrance.
OGDEN CLARKSON CORPORATION,
21 East 47th St. Vanderbilt 1275.

47TH ST., 19 EAST (Opposite Ritz-Carlton)—Large room and bath; suitable for studio. Inquire in basement.

66TH ST., 1 EAST—Desirable 5th Av. corner suite; immediate possession; also two rooms and bath; hotel and Restaurant Elysee service; inspection invited.

68TH, 19 EAST—2 rooms and bath, 2d floor, $1,800. Plaza 6663.

67TH, 104 EAST—2 rooms, bath; dressing room.

73D, 139 EAST—Ground floor, 7 rooms; electric light; all improvements; newly decorated; $130.

79TH, 175 EAST.
Seven unusually large rooms and bath.
NEWLY DECORATED.
$150 monthly; $1,800 yearly; lease.
IMMEDIATE POSSESSION.

60TH ST., 174 EAST—10 rooms, duplex apartment, 4 baths, 2 open fireplaces, living room 23x18; abundant sunshine, on third and fourth floors; private house; elevator exclusive for service of tenant; ready now for occupancy; rent $3,000 a year.

61ST ST., 114, 116.
7 rooms and 2 baths, $150 to $175.
Superintendent or
M. MORGENTHAU JR. CO.,
EVERETT M. SEIXAS CO.,
Consolidated.
Bryant 6466. 130 West 42d St.

62D ST., 17 EAST (adjoining 5th Av.)—Apartments of 2 and 4 large rooms with bath and kitchenette; rents $80 and $115. Apply on premises or call Rhinelander 1852.

83D, 17 EAST—2-4 rooms; every improvement; doctor's suite; great reductions.

67TH, 51 EAST—Ground floor, 6 rooms; electric light; all improvements; newly decorated; $100.

68TH, 22 EAST—Choice elevator apartment, two and three large rooms and bath; housekeeping, non-housekeeping; exceptional location; low rent; restaurant on premises.

BEEKMAN PL., (East 50)—3 light sunny rooms overlooking river; steam heat, hot water supply, electric light; rent $1,650; lease.

GRAMERCY PARK SECTION (76 Irving Place)—3-4 rooms, bath, kitchenette, redecorated, fire proof, elevator, $1200-$1500. Gramercy 3045. Shubael Cottle, 1 Gramercy Park.

LEXINGTON AV., 846 TO 854.
1, 2 and 3 rooms, attractive houses, $780 to $1,500. Apply 854 or
M. MORGENTHAU JR. CO.,
EVERETT M. SEIXAS CO.,
Consolidated.
Bryant 6466. 130 West 42d St.

LEXINGTON AV., 746—Studio apartment, 2 rooms, bath; all improvements; outside light; rent reasonable. Herman Weiss, Bloomingdale's, 59th St. and Lexington Av. Plaza 6900.

LEXINGTON AV., 515—Six beautiful rooms; steam, electricity, telephone, elevator; parquet floors.

LEXINGTON AV., 1,046 (75)—1-2 rooms, foyer, kitchenette, bath, $55-$65.

MADISON AV., COR. 32D STREET.
TWO LARGE, LIGHT ROOMS WITH BATH AND KITCHENETTE; REFERENCES REQUIRED. APPLY SUPT.

MADISON AV, 517—Two beautiful very large rooms with bay windows the entire floor; facing east and west, kitchenette and bath, reasonable, will divide.

MADISON AV., 780—Desirable two and four room suites, all modern improvements; elevator building; maid service; rent reasonable.

MADISON AVENUE, 420—Two large rooms, use bath, $85, including electricity. Riddell.

PARK AVENUE, 709 (74th Street)—Three, four rooms with kitchen. New. Supt.

PARK AV., 945—5 rooms; electric light; all improvements; newly decorated.

WASHINGTON SQUARE, N. E., 20 Waverly Place—Two rooms and bath; $95. Premises or phone Fitzroy 0621.

IN FASHIONABLE SECTION
IN FIFTH AVENUE BLOCK.
Three rooms and bath on ground floor, 19 East 95th St., living room, bedroom, kitchen and bath; rent $90.

ATTRACTIVE 6-room apartment, sub-lease, with wood-burning fireplace; large rooms, $2,400 year; concession of two months' free rent. For particulars phone Vanderbilt 9848.

EIGHT rooms, 3 baths, sublet, $5,000. 1 year 11 months lease; possession at once; concession. Phone Vanderbilt 9848.

FOUR rooms, bath, kitchen, $2,200 asking; concession. Phone Vanderbilt 9848.

Unfurnished—West Side.

10TH, 27 WEST—North-light studios; 3 rooms, bath; remodeled house; references.

12TH, 250 WEST—6 rooms, bath, steam heat, subway station, $75 monthly.

16TH, 146 WEST—Six exceptional rooms, electricity, parquet floors, telephone; reasonable rent.

24TH, 414 WEST.
STUDIO.
Beautiful independent floor, northern, southern light; handsome tiled bathroom; fireplace. Chelsea 0275. Also attractive two rooms and bath. Concessions for immediate possession; long lease.

46TH ST., 57 WEST—Exceptional 2-room elevator apartment; unique and attractive; greatly reduced rents; all night service.

46TH ST., 332 WEST—Two rooms, bath and service closet; lease. Stuyvesant 2805.

49TH, 21 WEST—Apartment, 2 rooms, bath, and kitchenette. Apply housekeeper.

49TH, 13 WEST—Two elegant rooms, bath, kitchen; $1,500 yearly. Bryant 7911.

50TH, 17 WEST—North light studios; also two rooms, bath; $1,500-$1,800.

51ST, 66 WEST—Entire floor, bath, fireplaces; $125 month.

52D ST., 206 WEST, "The Newport"—5 and 6 rooms; elevator; references required.

APARTMENTS TO LET.

Unfurnished—West Side.

54TH ST., 19 WEST,
near University Club, 1 room and bath bachelor apartment with excellent service, elevator. Wm. A. White & Sons, 46 Cedar St. Tel. John 5700.

55TH ST., 68 WEST (next to Hotel Devon)—Splendid suite for one or more doctors; consulting, operating rooms, living quarters, two baths; with or without full hotel service; three or six year lease. Full particulars from Wm. A. White & Sons, 46 Cedar St. Telephone John 5200.

55TH, 16 WEST (NEAR 5TH AV.)—UP-TO-DATE ELEVATOR APARTMENTS, 2 AND 4 ROOMS WITH BATH, KITCHENETTE AND ALL MODERN IMPROVEMENTS; IMMEDIATE POSSESSION. APPLY ON PREMISES.

55TH ST., 68 WEST—Excellent quarters (unfurnished) for private family, with all conveniences of a hotel; service, linens, &c.; next to Hotel Devon; three or six year lease. Wm. A. White & Sons, 46 Cedar St. Telephone John 5700.

55TH, 19 WEST—6, 5 and 6 rooms and 3 baths; new apartment house. Gaines, Van Nostrand & Morrison. Madison Square 0837.

56TH, 352 WEST—2 rooms, bath, steam, electricity, hardwood floors, telephone. Crawford.

56TH, 63 WEST—Parlor floor, suitable dressmaking, millinery, beauty parlor, vocal studio.

57TH ST., 102 WEST—2 rooms and bath; $110; possession immediately. Felix Isman & Co., Inc., 501 5th Av. Murray Hill 2250.

57TH ST., 46 WEST—Beautiful two-room apartment; unusual opportunity; $100 month. Janitor on premises.

58TH, 158 WEST—Attractive light apartment; exposure on three sides; 7 large rooms; rental $4,000; high-class building. Superintendent or Waring, 342 Madison Av.

58TH ST., 166 WEST—Parlor floor, 3 rooms, bath; suitable for doctor, studio or light business. 4997 Circle. Casey.

66TH ST., 138 WEST—Sunny living room, 12x22 feet, bedroom, three good closets, tiled bath, hardwood floors; convenient to transit; rent $85 per month on lease. BUILDING NOTED FOR ITS SERVICE. Telephone Columbus 5324.

69TH ST., 19 WEST—Choice 2 rooms, bath apartments; fireproof; $100; maid service.

70TH—Six rooms, bath, $85; elevator, sell furniture, $550. Elberson, 25 West 42d.

70TH ST., 345 WEST—Five light, attractive rooms; elevator, telephone; rent $100.

71ST, 242 WEST—Nine unusually spacious rooms; will renovate throughout; 2 master baths, elevator, telephone; $225. Ernest Tribelhorn.

71ST ST. AND WEST END AV.—Large room and kitchenette, $55. Columbus 7981.

72D STREET. 344 WEST,
THE CHATSWORTH,
3, 6, 7 and 9 room apartments; immediate possession; exceptional service featured. Inquire at building.

72D ST., 247 WEST—Two rooms, bath and kitchenette, $75 up. Louis F. Dowdney.

72D, 53 and 117 WEST—One and two-rooms, bath, kitchenette apartments.

72D ST., 150 WEST—New building, six rooms, three baths; newly decorated; southern exposure; immediate possession. See Superintendent.

74TH, 23 WEST—Two spacious rooms, bath, large kitchenette; $75. Owner.

77TH, 19 WEST—Desirable large room, dressing room, bath; $65 monthly. Pritchard.

78TH, 113 WEST—Remodeled, decorated parlor floor, 4 elegant rooms; great sacrifice.

75TH—Two rooms, kitchenette, bath, bargain; $80. Elberson, 25 West 42d St.

75TH, 311 WEST—2 large rooms, bath, kitchenette; entire floor; $125, new.

75TH ST., 336 WEST 77TH ST. 2 and 3 rooms, $1,200 to $1,400; high class, modern. Apply premises.
M. MORGENTHAU JR. CO.,
EVERETT M. SEIXAS CO.,
Consolidated.
Bryant 6466. 130 West 42d St.

79TH, 135 WEST.
EXCLUSIVE ELEVATOR APARTMENT.
Four rooms, two unusual master bedrooms, living room 20x20, kitchen, bath.

79TH, 121 WEST—1 room, bath, kitchenette; every improvement; new building; $65.

81ST, 158 WEST—Four sunny rooms, fireproof, modern apartment; immediate possession.

81ST ST., 265 WEST—Eight rooms, elevator apartment; reasonable rental.

83D STREET, 68 WEST—Two rooms, bath and kitchenette; immediate possession; $85 a month. F. R. Wood & Co., Inc., Times Building. Bryant 1176.

83D, 46 WEST—Modern fireproof elevator building; 3 and 5 rooms. Apply on premises. Phone Columbus 4131.

85TH, 250 WEST (The Towers)—Just completed, 15-story fireproof, 2-3-4 rooms, tiled kitchens and kitchenettes; every improvement; $1,400 up. Schuyler 0334.

86TH, 102 WEST (near Broadway)—High-class 4 and 5 room elevator apartments; all conveniences; rents $700 to $1,800. Apply on premises, or Pease & Elliman, 165 West 72d St. Columbus 8300.

87TH, 116 WEST—Wonderful studio, north skylight, bedroom, bath, kitchenette, $90; 2 rooms, bath, kitchenette, every improvement; $80.

87TH ST., 31 WEST—Handsome parlor floor; arrange to suit; resident owner.

88TH ST. (583 West End Av.)—Beautiful apartments, 2 to 4 rooms; fireplaces; $1,000-$2,000; exclusive houses; leases.

88TH, 308 WEST—Living room, two bedrooms, bath, kitchenette; $1,750; wonderful.

88TH, 19 WEST—1-2 rooms, bath, kitchenette; rent $68-$75.

89TH, 75 WEST—
One block from Central Park West, 3-room, kitchenette apartments; high-class walk-up apartment house; $80 to $110.

90TH, 202 WEST—Living room, kitchen, bath, third floor, modern, private house.

90TH, 11 WEST—2-3 large, beautiful rooms, newly remodeled house; reasonable.

91ST, 201 WEST—Five rooms, bath, steam, electric light, decorated; subway. Inquire.

92D ST., 215 WEST—3-room apartment, immediate possession; suitable for doctor; rent $1,800. Apply on premises, or telephone Columbus 0538.

92D, 206 WEST, Apartment 1A—Two rooms, kitchen and bath, $60.

93D, 187 WEST—Two rooms, bath, kitchenette, improvements, including gas, electricity; $85.

93D, 316 WEST—Near Riverside Drive; 6 rooms; superior apartment. Inquire of Superintendent.

94TH, 308 WEST—Eight rooms, 2 baths; large apartments.

95TH, 171 WEST—3 rooms and bath, kitchenette; also 6 rooms and bath, kitchen, completely redecorated; elevator; extra large, light rooms; rent $1,020-$1,380.

95TH ST. (COR. CENTRAL PARK WEST, 352)—THREE ROOMS, BATH, WHOLE FLOOR; $1,650, INCLUDING SERVICE.

104TH ST. (2,731 Broadway at subway station)—Newly decorated 4 and 6 room apartment; unusual light; elevator building; $85 up.

103 WEST 107TH STREET
2 rooms and bath, $90. Apply on premises or
M. MORGENTHAU JR. CO.,
EVERETT M. SEIXAS CO.,
Consolidated.
Bryant 6466. 130 West 42d St.

110TH, 515 WEST—Sublet 5-room apartment; rent very reasonable. Apply Superintendent.

111TH ST., 503 WEST—Elevator; 3-4-5 rooms; rent reasonable; immediate possession; redecorated.

118TH, 369 W. (cor. Morningside Av.)—4-5-6 rooms, $75-$135; elevator, phone; quiet, convenient; steam, hot water guaranteed.

119TH, 56 WEST—6 rooms, all improvements; reasonable rent.

121D ST., 521 WEST—4 and 6 rooms, bath; elevator full service.

122D ST., 69 WEST—Two rooms, bath and kitchenette; $35 a month. F. R. Wood & Co., Inc., Times Building. Bryant 1176.

123D, 46 WEST—Modern fireproof elevator building; 3 and 5 rooms. Apply on premises. Phone Columbus 4131.

125TH, 250 WEST (The Towers)—Just completed, 15-story fireproof, 2-3-4 rooms, tiled kitchens and kitchenettes; every improvement; $1,400 up. Schuyler 0334.

126TH, 102 WEST (near Broadway)—High-class 4 and 5 room elevator apartments; all conveniences; rents $700 to $1,800. Apply on premises, or Pease & Elliman, 165 West 72d St. Columbus 8300.

127TH, 116 WEST—Wonderful studio, north skylight, bedroom, bath, kitchenette, $90; 2 rooms, bath, kitchenette, every improvement; $80.

127TH ST., 31 WEST—Handsome parlor floor; arrange to suit; resident owner.

128TH ST. (583 West End Av.)—Beautiful apartments, 2 to 4 rooms; fireplaces; $1,000-$2,000; exclusive houses; leases.

128TH, 308 WEST—Living room, two bedrooms, bath, kitchenette; $1,750; wonderful.

128TH, 19 WEST—1-2 rooms, bath, kitchenette; rent $68-$75.

129TH, 75 WEST—
One block from Central Park West, 3-room, kitchenette apartments; high-class walk-up apartment house; $80 to $110.

130TH, 202 WEST—Living room, kitchen, bath, third floor, modern, private house.

130TH, 11 WEST—2-3 large, beautiful rooms, newly remodeled house; reasonable.

131ST, 201 WEST—Five rooms, bath, steam, electric light, decorated; subway. Inquire.

132D ST., 215 WEST—3-room apartment, immediate possession; suitable for doctor; rent $1,800. Apply on premises, or telephone Columbus 0538.

132D, 206 WEST, Apartment 1A—Two rooms, kitchen and bath, $60.

133D, 187 WEST—Two rooms, bath, kitchenette, improvements, including gas, electricity; $85.

133D, 316 WEST—Near Riverside Drive; 6 rooms; superior apartment. Inquire of Superintendent.

134TH, 308 WEST—Eight rooms, 2 baths; large apartments.

135TH, 171 WEST—3 rooms and bath, kitchenette; also 6 rooms and bath, kitchen, completely redecorated; elevator; extra large, light rooms; rent $1,020-$1,380.

135TH ST. (COR. CENTRAL PARK WEST, 352)—THREE ROOMS, BATH, WHOLE FLOOR; $1,650, INCLUDING SERVICE.

136TH ST. (2,731 Broadway at subway station)—Newly decorated 4 and 6 room apartment; unusual light; elevator building; $85 up.

136TH STREET, 103 WEST
2 rooms and bath, $90. Apply on premises or
M. MORGENTHAU JR. CO.,
EVERETT M. SEIXAS CO.,
Consolidated.
Bryant 6466. 130 West 42d St.

140TH, 515 WEST—Sublet 5-room apartment; rent very reasonable. Apply Superintendent.

141ST ST., 503 WEST—Elevator; 3-4-5 rooms; rent reasonable; immediate possession; redecorated.

142D ST., 800 WEST—Four to eight rooms, $75 up; corner elevator apartments.

144TH, 432 WEST—5 rooms, all improvements; $65. Apply janitor, basement.

AUDUBON AV. 145 (cor. 172d St.), Washington Heights—6 rooms, to Oct., 1923; immediate possession; $100 month. Inquire on premises.

BROADWAY, 2,274—Two rooms and bath, $75 per month and up; references required. Superintendent on premises.

BROADWAY, 3,609 (CORNER 149TH).
6 choice rooms, elevator apartment; reasonable rent. Supt.

CENTRAL PARK WEST, 438—4 rooms, real large kitchens, $70-$85; rent no higher than less desirable locality; leases only. Acme Improvement Corporation.

CENTRAL PARK WEST, 432—4-room apartments, kitchens; leases; $65-$75.

FORT WASHINGTON AV., 454 (181st)—4-5-6-7-9 rooms, baths; elevator. Wadsworth 9220. Bayley 3760.

GREENWICH VILLAGE—Attractive room, bath, kitchenette, heat, electricity, open fireplace. Chelsea 8561.

HAMILTON PLACE, 116 (corner 143d)—4, 5, 7 rooms, decorated, light, elevators.

HAVEN AV., 112 (facing Hudson River)—4, 5 room apartments. Superintendent.

HEATHERDELL COURT,
701 WEST 179TH ST.,
N. W. CORNER BROADWAY.
4-5 rooms in modern, elevator building; references; agent on premises.

KING ST., 21—One large, light room; gas, electricity; near subway; reasonable; references. Call Wednesday and Thursday evenings.

MANHATTAN AV., 272 (Cor. 111th St.)—High class elevator apartments, 5, 6 outside rooms, newly decorated, facing Morningside Park; convenient to elevated and subway; buses pass door. Agent on premises.

MANHATTAN AV., 370 (115th)—3, 4, 6 beautiful outside rooms; entirely redecorated.

RIVERSIDE DRIVE, 240,
Corner 96th St.,
15-STORY APARTMENT.
Two rooms, foyer, bath, $1,320 up.
Will rent furnished or unfurnished.
Seen any time, daily, evening, Sunday.

110 RIVERSIDE DRIVE (83d).
Corner 9 rooms, 3 baths; $5,500.
E. K. VAN WINKLE,
152 West 72d St. Columbus 1077.

RIVERSIDE DRIVE, 125 (84th St.)—7 rooms, 2 baths, 10 rooms, 3 baths; all outside rooms; high-class service; reasonable rent. Apply Supt.

RIVERSIDE DRIVE, 788 (southeast corner 156th St.), (Rhine cliff Court) — 5 and 7 rooms, 1 and 2 baths; all light. Inquire Superintendent.

RIVERSIDE DRIVE (north cor. 143d)—High-class elevator apartments; 7 rooms, corner, all outside, $150; 4 rooms, $90.

RIVERSIDE DRIVE, 835 (north of 158th)—Newly completed elevator apartment, five rooms. Apply office on premises.

RIVERSIDE DRIVE, 960 (corner 163d)—7-8 rooms, all outside, 2-3 baths; rent reasonable. Apply Superintendent.

RIVERSIDE DRIVE, 112—Eight large rooms, all improvements. Apply premises or phone Bowling Green 6064.

RIVERSIDE DRIVE, 524 (facing Grant's Tomb)—5 and 8 room elevator apartments. Superintendent.

RIVERSIDE DRIVE, 706 (148th)—Four-six, fireproof building. Audubon 6804. Bardlay 2760.

RIVERSIDE DRIVE, 284—7 large rooms, 2 baths; corner apartment; all outside rooms

RIVERSIDE DRIVE, 60 (78th)—Two rooms, bath, kitchen; exceptional; $1,350.

ST. NICHOLAS AV., 889 (corner 155th St.)—High-class elevator building, 8-room corner apartment, 2 baths; immediate possession; $166. Apply Superintendent on premises.

ST. NICHOLAS AV., 574—5 rooms, $115; 3 rooms, $75; all improvements; elevator apartment.

APARTMENTS WANTED

Rate 55 cents per agate line.

Furnished.

LADY, REFINED, WIFE OF PROFESSIONAL MAN, WILLING TO ASSUME DUTIES IN BACHELOR'S OR WIDOWER'S HOME IN PRIVILEGES FOR SELF AND HUSBAND. SUNNY DISPOSITION; EXCELLENT REFERENCES. L 159 TIMES.

GENTLEMAN and wife (Christians) desire to rent or lease until May or longer furnished apartment, 5-6 rooms and bath, of owner if possible, $200-$225, 70s or 80s, between 5th and Lexington; written description and price; best references. S 343 Times.

McCARTHY & TACKETT,
RENTING EXPERTS.
PHONE LONGACRE 4958.
IF YOU HAVE APARTMENTS TO RENT, QUICK SERVICE DESIRED.
OFFICE 47 WEST 42D ST.

ATTRACTIVELY furnished four or five room apartment with kitchenette in modern apartment building, east side, 40th to 80th St., for Winter months or longer. Write, giving details and price, Z 2104 Times Annex.

BUSINESS couple want well-furnished 3-room apartment, real kitchen, cleanliness essential; 8th to 9th St. Want a nice apartment and will give it good care. Telephone Murray Hill 1936, V 131 Times.

DECEMBER 1 to April 1, by 3 adults, 3 or 4 rooms, kitchen and bath; west side preferred. 65th to 90th St., not over $130. Address Room 2, 2,764 Broadway.

WANTED—A small housekeeping, furnished apartment; couple; will use lightly; between 50th and 90th, also 5th and Lexington; give details. S 337 Times.

RESPONSIBLE business woman requires small furnished apartment, phone, electricity; not above 103d; state price. C 266 Times.

APARTMENTS WANTED.
CLIENTS WAITING. MRS. DINGLEMAN,
Renting Specialist, 138 West 72. Col. 536.

TWO bedrooms, dining room, kitchenette, bath; winter months; west side, 70th to 125th; $125. Phone Farrell, 3536 Cortlandt.

TWO or three rooms and bath, Murray Hill section. S. D., 229 Times.

FURNISHED ROOMS

East Side.

27TH-MADISON AV. (Hotel Madison)—Beautiful outside rooms, with bath, $15 up; use of bath, $10.50 up; full hotel service; block to subway. Madison Square 1784.

27TH, 43 EAST—HIGH CLASS ROOMS. Modern improvements, $8; ninth floor.

29TH ST., 33 EAST—NICE SUNNY ROOM, SOUTHERN EXPOSURE; BEAUTIFULLY FURNISHED; $50 PER MONTH, FOR MEN ONLY. APPLY MANAGER, MARTHA WASHINGTON HOTEL.

30TH ST. (Lexington Av., Hotel Rutledge)—Women exclusively; newly decorated room, private bath, from $18 weekly; also room, use of bath, $12 weekly; restaurant conveniences, big reduction for 2 persons.

31ST, 116 EAST—Large room with extension; private bath, electricity; desirable location.

34TH, 126 EAST—Well-kept, attractive bed sitting room; private bath; elevator; suitable for two; references. Mrs. Poole.

34TH, 143 EAST (near Lexington Av.)—Very large, well furnished sunny rooms, business couple or lady; housekeeping. Lybeck.

36TH ST., 34 EAST—Attractive double room; light and sunshine; $15.

37TH, 125 EAST (Vanderbilt Studios)—Small room vacancy; large studio, $50; lease.

57TH, 221 EAST—Exceptionally large rooms, every convenience; quiet house; references.

60TH, 13 EAST—Room, adjoining bath; $35 to $50. San Jacinto Hotel.

60TH, 115 EAST (Park)—Handsome, newly furnished; kitchenette privileges; superior location; reasonable.

63D ST., Madison Av. (Hotel Ashton)—Newly decorated rooms, use of bath, $2.50 daily, $10 weekly; room, private bath, $14 weekly; buses, surface cars, subways; full hotel service; restaurant.

65TH, 122 EAST—Bed, sitting room, running water, parquet floors, electricity, bath.

LEXINGTON AV., 1,254 (near 86th St.)—Double rooms, newly furnished; kitchenette; all improvements.

LEXINGTON AV., 344 (between 39th and 40th Sts.)—Single room; gentleman preferred.

Furnished.

REGISTER YOUR APARTMENTS WITH US. We give quick and satisfactory service. METROPOLITAN APARTM'T EXCHANGE, 1,966 Broadway, near 66th. Columbus 8781.

SELECT CLIENTELE WAITING.
QUICK ACTION SECURED.
Apartment Renting Co., 176 West 72d.

IMMEDIATELY.
East and West Side; especially in Fifties. Clients waiting. Murray Hill 0589.

FURNISHED, modern 2-room, kitchenette, bath; $42 to $48; 1 months; references. J 340 Times Downtown.

WANTED—Two or three room apartment, bath and kitchenette; not over $80; on west side. H 108 Times.

HIGH-CLASS apartments wanted, immediately. Telephone details today. Colgne Realty, Longacre 8523.

5-6 ROOMS furnished; close Central Park; best of references; lease six months; $150. F 507 Times.

FURNISHED apartments wanted—Waiting clients; mail particulars. Kavanagh, 963 Madison Av.

FURNISHED AND UNFURNISHED APARTMENTS. Mrs. E. J. WEEKS, Columbus 8940.

FURNISHED APARTMENTS WANTED
SLAWSON AND HOBBS, 162 W. 72D ST.

TWO bedrooms, living room, kitchen or kitchenette; west side. S 402 Times.

COUPLE desire for Winter months modern, small; full details. L 161 Times.

Unfurnished.

WANTED, living quarters, between 6th and Lexington, south 59th; something along the line of a two-room, unfurnished apartment; fireplace and kitchenette desirable; state rental with description. C 343 Times.

THREE rooms, kitchen; modern; Manhattan-Brooklyn; moderate rental. A 952 Times Downtown.

UNFURNISHED apartments wanted; waiting clients; mail particulars. Kavanagh, 963 Madison Av.

MODERN four-room apt., west side, below 140th; $70. E 481 Times.

FURNISHED ROOMS

East Side.

ALLERTON HOUSE FOR MEN
The rates in the newest of the Allerton group, a 17-story fireproof building, just completed, containing apartments, club conveniences, are from $9.50 to $18.50 per week for permanent residents only. 143 East 39th St.; 45 East 53th St.

MADISON AV. (79th St.)—Large double room, running water, bath connecting; reasonable. 872. Particulars at office.

MADISON AV. (73d)—Attractive room, private bath; references required. Phone Rhinelander 4820.

MADISON AV., 249 (38th)—Attractive, large, private bath, twin beds; private house.

West Side.

167TH, 601 WEST (CORNER BROADWAY)—ELEVATOR APARTMENTS, 6 ROOMS, SOUTHERN EXPOSURE.

17TH ST., 715-725 WEST—High-class elevator apartments; 4, 5 and 6 rooms; all improvements; immediate possession; concessions; near Riverside Drive. Inquire premises.

178TH, 540 WEST.
180TH, 990 WEST.
5 and 6 room apartments; high-class walk-up; all modern improvements; newly decorated; reasonable rental; immediate possession. Superintendent on premises.

179TH, 622 WEST—High-class walk-up building, 6-room front apartment; immediate possession; $80. Superintendent on premises.

181ST, 720 WEST—Elevator, 5 rooms; immediate possession; all redecorated; rent reasonable.

187TH, 522 WEST (near Audubon Av.)—5 rooms, front, large light elevator apartment; extra lavatory. Superintendent on premises.

189TH, 608 WEST—5 rooms, $80 and $85; all improvements.

192D ST., 800 WEST—Four to eight rooms, $75 up; corner elevator apartments.

204TH, 432 WEST—5 rooms, all improvements; $65. Apply janitor, basement.

AUDUBON AV. 145 (cor. 172d St.), Washington Heights—6 rooms, to Oct., 1923; immediate possession; $100 month. Inquire on premises.

BROADWAY, 2,274—Two rooms and bath, $75 per month and up; references required. Superintendent on premises.

BROADWAY, 3,609 (CORNER 149TH).
6 choice rooms, elevator apartment; reasonable rent. Supt.

CENTRAL PARK WEST, 438—4 rooms, real large kitchens, $70-$85; rent no higher than less desirable locality; leases only. Acme Improvement Corporation.

CENTRAL PARK WEST, 432—4-room apartments, kitchens; leases; $65-$75.

FORT WASHINGTON AV., 454 (181st)—4-5-6-7-9 rooms, baths; elevator. Wadsworth 9220. Bayley 3760.

GREENWICH VILLAGE—Attractive room, bath, kitchenette, heat, electricity, open fireplace. Chelsea 8561.

HAMILTON PLACE, 116 (corner 143d)—4, 5, 7 rooms, decorated, light, elevators.

HAVEN AV., 112 (facing Hudson River)—4, 5 room apartments. Superintendent.

HEATHERDELL COURT,
701 WEST 179TH ST.,
N. W. CORNER BROADWAY.
4-5 rooms in modern, elevator building; references; agent on premises.

KING ST., 21—One large, light room; gas, electricity; near subway; reasonable; references. Call Wednesday and Thursday evenings.

MANHATTAN AV., 272 (Cor. 111th St.)—High class elevator apartments, 5, 6 outside rooms, newly decorated, facing Morningside Park; convenient to elevated and subway; buses pass door. Agent on premises.

MANHATTAN AV., 370 (115th)—3, 4, 6 beautiful outside rooms; entirely redecorated.

RIVERSIDE DRIVE, 240,
Corner 96th St.,
15-STORY APARTMENT.
Two rooms, foyer, bath, $1,320 up.
Will rent furnished or unfurnished.
Seen any time, daily, evening, Sunday.

110 RIVERSIDE DRIVE (83d).
Corner 9 rooms, 3 baths; $5,500.
E. K. VAN WINKLE,
152 West 72d St. Columbus 1077.

RIVERSIDE DRIVE, 125 (84th St.)—7 rooms, 2 baths, 10 rooms, 3 baths; all outside rooms; high-class service; reasonable rent. Apply Supt.

RIVERSIDE DRIVE, 788 (southeast corner 156th St.), (Rhine cliff Court) — 5 and 7 rooms, 1 and 2 baths; all light. Inquire Superintendent.

RIVERSIDE DRIVE (north cor. 143d)—High-class elevator apartments; 7 rooms, corner, all outside, $150; 4 rooms, $90.

RIVERSIDE DRIVE, 835 (north of 158th)—Newly completed elevator apartment, five rooms. Apply office on premises.

RIVERSIDE DRIVE, 960 (corner 163d)—7-8 rooms, all outside, 2-3 baths; rent reasonable. Apply Superintendent.

RIVERSIDE DRIVE, 112—Eight large rooms, all improvements. Apply premises or phone Bowling Green 6064.

RIVERSIDE DRIVE, 524 (facing Grant's Tomb)—5 and 8 room elevator apartments. Superintendent.

RIVERSIDE DRIVE, 706 (148th)—Four-six, fireproof building. Audubon 6804. Bardlay 2760.

RIVERSIDE DRIVE, 284—7 large rooms, 2 baths; corner apartment; all outside rooms

RIVERSIDE DRIVE, 60 (78th)—Two rooms, bath, kitchen; exceptional; $1,350.

ST. NICHOLAS AV., 889 (corner 155th St.)—High-class elevator building, 8-room corner apartment, 2 baths; immediate possession; $166. Apply Superintendent on premises.

ST. NICHOLAS AV., 574—5 rooms, $115; 3 rooms, $75; all improvements; elevator apartment.

FURNISHED ROOMS

East Side.

27TH ST., 106 WEST (RALEIGH HALL).
A RESIDENCE FOR MEN.
Attractively furnished rooms, with or without private bath or shower; club advantages and accommodations, with hotel service.
RATES FROM $10 WEEKLY.

49TH, 120 WEST—Desirable large sunny room; private apartment; breakfast privileges; business and theatre centre; moderate. Bryant 8186.

49TH, 20 W.—Large attractive double room; gentlemen; $12 weekly. Inquire janitor.

55TH, 49 WEST—Small room, near bath; $8 weekly; gentlemen; references. Cully.

57TH, EAST—Unusually attractive room, exclusive house; gentlemen; references required. Plaza 9265.

58TH (near 5th)—Gentleman wishes share beautiful eight-room apartment, couple or 2 young men, meals included; maid service; superior surroundings. Phone Plaza 1042.

55TH, (61st Av.)—Bedroom and parlor in sunny apartment; $70; or single room, $45; business lady. Circle 2278.

59TH ST.—5 Columbus Circle; attractive rooms; below 96th. Furnished Room Exchange.

60TH, 44 WEST (Near Columbus Circle; St. Paul Hotel)—Very desirable single and double rooms; with running water, telephone, $10 per week; rooms with private bath, $14 per week.

61ST, 106 WEST—Attractive, well heated, double front room, $10, $12. Arnesen.

65TH ST. (Northeast Corner Bro

COUNTRY BOARD.

New Jersey.

COZY, two light rooms in my Englewood (N. J.) home, business man, women or couple appreciating ideal home in beautiful suburb; tennis, trapshooting, country club; 10 minutes station, within hour Times Square; kitchenette or breakfasts if desired; use of laundry, privileges of home; congenial Americans; $10 weekly, with breakfasts. B 285 Times.

EAST ORANGE, 31 North Arlington Av. New York's finest and most healthful suburb; splendid commutation via Lackawanna; beautiful home, attractive surroundings, near churches, schools, trains, trolleys; accommodations for couples and families; excellent table, home cooking; special monthly rates. Phone 7061 Orange.

A RESTFUL home of exquisite beauty, comfort and refinement for a limited number of guests; charming sunlit rooms, overlooking the lake; dietary laws observed. Ilseda Kunal, 408 Lake Drive, Lakewood, N. J.

NERVOUS AND MENTAL CONDITIONS. LYNWOOD LODGE, ENGLEWOOD, N. J.

Westchester County.

ELDERLY person or invalid wanted; graduate nurse, best care; $15 up. Telephone Hillcrest 4929W.

BOARDERS WANTED

Rate, 10 Cents Per Agate Line.

East Side.

30TH ST. (at Lexington Av.)—Hotel Rutledge, for women only; one room and meals, $10 weekly; elevator, telephone, &c. Full hotel service; newly decorated.

35TH, 39 EAST—Large room, private bath.

50B (near 5th Av)—Suites with or without board, all conveniences, elevator, phone. Plaza 1476.

MADISON AV., 215 (near 36th)—Attractive room; excellent table; references.

West Side.

16TH, 22 WEST—Small room, steam heat, electricity, running water; excellent table.

46TH ST., 54 WEST—Desirable large rooms with board; parlor dining room.

56TH, 44 WEST—Beautiful rooms; private baths; steam; table unexcelled; hotel service.

63D, 65 WEST (the Little House)—Desirable rooms, private bath; delicious food.

67TH, 164-166 WEST—Most exclusive American plan hotel in New York; parlor, bedroom and bath; suitable for two or three. Columbus 8290.

69TH, 114-132 WEST—Wide parked street; large parlors, tea room and lounge; steam heat, electric light, private telephone.

80TH, 143 WEST—Large room, private bath; steam, electricity, hot water; references.

82D, 124 WEST — The Gray Court retains its guests because it offers a splendid table, pleasant rooms and congenial atmosphere at reasonable rates.

87TH ST., 57 WEST—Large front room in German Jewish house; excellent table; references.

93D, WEST—Handsomely furnished front bedroom with sitting room; excellent food; two gentlemen, ladies, $18 each. Riverside 1670.

93D ST., 307 WEST—Large and small rooms, table board. Apartment 3.

137TH, 616 WEST—Attractive room; couple, single; refined Jewish family. Apt. 17.

154TH, 428 WEST—Sunny double room; hot, cold water; electricity; good table.

COUNTRY BOARD.

New York State.

SAUGERTIES, N. Y.—"Inglewood"; run down, nervous or convalescents; splendidly equipped modern home open to you; medical nursing attendance.

Other Sections.

WEEK-ENDS IN THE COUNTRY! Beautiful private home, accommodation 8 people; delicious meals, downy beds, log fires, hot-water heat, library, cards, dancing; garage; short distance. Ashton, 111 Broadway.

BOARDERS wanted, private home; city conveniences; Shenandoah Valley; lithia water; delightful climate. Box 106, Milton, Va.

COUNTRY BOARD WANTED.

REFINED young fellow wishes, board, New York State; hunting, boating, high altitude; reasonable terms. "S," 146 Columbus Av.

SITUATIONS WANTED—Female

ASSISTANT DESIGNER, young lady, beginner, wishes position with chance for advancement with reliable dress concern; capable sketcher; original designs; just returned from Paris; willing assist in showroom. B 271 Times.

BILLING CLERK, typewriter, rapid, accurate; Christian; thoroughly experienced. A 914 Times Downtown.

BOOKKEEPER and stenographer, several years' experience, best reference, desires position as private secretary; banking establishment preferred. Answer Box 14, 360 East 162d St., Bronx.

BOOKKEEPER, thoroughly experienced manufacturing line, capable taking complete charge office and contractor's accounts. H 103 Times.

BOOKKEEPER and stenographer, high school graduate; six years' experience; neat, accurate and competent; Christian; $25 C. K., 186 Times.

BOOKKEEPER (24), five years' experience, collections, credits, trial balance, statements; complete charge; knowledge stenography; best references; $30. D 362 Times.

BOOKKEEPER, financial statements, 5 years' experience, some secretarial work, high school graduate; salary $28. Phone Miss Barth, Williamsburg, 4281W, Nov. 15th.

BOOKKEEPER, typist, thoroughly experienced coat, dress line, controlling accounts, trial balance; competent. Address Box 514, 303 7th Av.

BOOKKEEPER, secretary, capable taking charge small office; five years' experience leather jobbers. J 886 Times Downtown.

BOOKKEEPER'S assistant, ledger clerk, general office worker; 5 years' experience. Miss May Smith, 850 Hewitt Place, City.

BOOKKEEPER, typist, high school graduate, 2½ years' experience, wants good, steady position. A 1161 Times Harlem.

BOOKKEEPER, knowledge stenography; two years' experience; accurate and conscientious worker. Greenpoint 4824.

BOOKKEEPER-STENOGRAPHER, 3 years' double entries, trial balances; references. Sondou, Spring 6104.

BOOKKEEPER, office manager, modern methods; capable assuming charge; $30. B 278 Times.

BOOKKEEPER, stenographer, secretary, executive assistant; eight years' experience; $35. B 296 Times.

BOOKKEEPER, assistant typist, 4 years' experience, competent; $18. L 846 Times Downtown.

BOOKKEEPER-STENOGRAPHER, 4 years' experience; full charge; $22. L 845 Times Downtown.

BOOKKEEPER, typist, six years' experience; references; part time. Call Stuyvesant 9065, forenoon.

BOOKKEEPER, typist, 4½ years' experience; full charge; $25. L 830 Times Downtown.

BOOKKEEPER, experienced, initiative ability; take complete charge. B 250 Times.

BOOKKEEPER-TYPIST, experienced; capable of taking full charge. H 42 Times.

BOOKKEEPER, stenographer, experienced. Phone Miss Boyd, South 6068.

BOOKKEEPER, 8 years' experience typist; complete charge office; $26. C 221 Times.

CHAMBERMAID—Lady wishes to place reliable, competent chambermaid, waitress; free Nov. 25. Apply at present employer's, 4 West 86th. Mrs. Nat Kaufmann.

CHAMBERMAID-WAITRESS — Young girl wishes position; references. Write Marphy, 288 East 524.

COMPANION or Housekeeper — Position wanted by English Canadian, fully qualified to take charge of household and children in parents' absence or of an old lady; best New York references. Answer Miss Ethel Botterill, 465 East 57th St., New York City.

COMPANION—Cultured American woman desires position with an elderly lady; exceptional references; congenial situation major consideration. Z 3113 Times Annex.

COMPANION—Refined woman wishes position as companion to lady, house mother, nursing home manger; reference. Give telephone. B 275 Times.

COMPANION, housekeeper, semi-invalid lady or elderly lady; thoroughly experienced. Academy 1394.

COMPANION to lady, educated, home assistant; good sewer, adaptable. D 340 Times.

COMPANION to elderly or invalid lady by Canadian; references. C 281 Times.

COOK, settled, Canadian, competent; apartment preferred; salary; references. Crawford, 117 East 64th.

COOK, colored, with excellent references, white family-kit-maid; early work. Call Audubon 3640, Apt. 67, Washington Court.

COOK, waitress, chambermaid; desires positions together if possible. R. M., 209 Times.

COOK, experienced, for institution or sanitarium; good references. S., 522 West 145d.

COOK, colored, wants position; references. Riverside 8806.

DRESSMAKER, High-class, by the day. N. V. Olivet, Junior League Hotel, East 128th St., city. Tel. Rhinelander 5680.

DRESSMAKER, French, high-class work, wants more customers. Apt. 17, Morningside 4010.

DRESSMAKER, by day; reasonable. Miss Dean, 1,066 1st Av.

DRESSMAKER, first class, wishes work one or two days. Riverside 9097.

SITUATIONS WANTED—Female

DRESSMAKER, absolutely competent; also remodels, out, $6; references. Miss Fairman, Riverside 7684.

DRESSMAKER, experienced; also alterations; speaks French; out daily, $6; disengaged. Lenox 8821.

DRESSMAKER, expert, suits, coats, evening gowns, remodeling; out or home. Address 168 West 85th. Phone Schuyler 4086.

DRESSMAKER, $5 day; copying, draper, remodeling, steamstress' work, $4. Rhinelander 8315.

DRESSMAKER; first-class dresses; work by day, terms $6; by appointment, Mlle. Lore, 130 West 84th St. Schuyler 8112.

DRESSMAKER, absolutely competent; also remodels; out $5. Mrs. Gruber, 302 West 111th.

DRESSMAKER, up-to-date remodeling and gowns; home or out. Audubon 5364.

DRESSMAKER, evening gowns, capes; by day, $9. Miss Wagner, Phone Riverside 9597.

GIRL, 16, attends business school, highly recommended, desires part time, 2-6, office work, 5 days, $6. Mary, 111 East Houston.

GIRLS, two competent, colored, cook, chambermaid, waitress; references. Morningside 5366, Apt. 55.

GIRL, colored, wishes place as housekeeper; personal reference. Telephone 1345 Academy, Apt. 5 South.

GIRL, colored, wants day's work or half-time. K. Brown, 1 East 131st.

GIRL, colored, housework mornings or day's work cleaning. Audubon 9396.

GIRL—neat, reliable, colored; light housework; no Sunday. Morningside 1183, Apt. 3A.

GOVERNESS—Young lady, educated abroad, seeks position as governess or companion to lady; English, French, fair knowledge German; music, painting, needlework; specializes in French. Mlle. Waller, 14 East 16th St.

GOVERNESS, English, thoroughly experienced; capable of taking entire charge; physical and mental training; highest references prominent Boston and New York families. B 247 Times.

GOVERNESS, speaking German and English fluently, wishes position Dec. 1 with children 3 years up, preferably in suburbs. L 160 Times.

GOVERNESS, French, visiting, or will do housekeeping and mending. J., care of Mrs. Heath, 987 8d Av.

GOVERNESS, Swiss, French, German, English; kindergarten diploma; experienced; best references; visiting. C 277 Times.

GOVERNESS, visiting, French; references. Miss Belon, 102 East 97th. Lenox 6677.

HOUSEWORK—Middle-aged lady would like position, lady or couple, cooking; no laundry; best references. A. H., 2,043 Broadway.

HOUSEWORK wanted, half-time, by colored girl cleaning; reference. Call Audubon 9390, Smith.

HOUSEWORKER, colored; willing; Al references; whole, half time. Audubon 3822, Extension 2.

HOUSEWORKER, colored, general; whole, half time. Payne, Audubon 3822, Extension 2.

HOUSEWORKER, woman, 35 years, with well-behaved girl, 10 years; references C 296 Times.

HOUSEWORKER for one lady; highest references. Write Miss Allen, 96 West 69th.

JAPANESE young woman wants housework in good family. H 60 Times.

LADY (English) as governess or companion to lady. A 908 Times Downtown.

LADY, refined Canadian, position as companion to lady traveling. C 290 Times.

LADY'S MAID, visiting, first class; good server, packer; references. B 462 Times.

LAUNDRESS, first-class, position private family; best references. A 1155 Times Harlem.

MAID—Young Swiss girl, recently landed, does not speak English, wishes position as lady's maid; best references. 61 Richard Av., Glendale, Brooklyn. Phone Evergreen 875.

MAID, colored, generally useful, cleaning, fine laundry, mending; part time or by day. Grimes, 226 West 53d, St.

MANAGING HOSTESS—A capable, experienced American woman, at present managing country club, would be interested in similar position in club, school or hotel; highest social and professional references. Z 3110 Times Annex.

NURSE—Hawaiian girl wishes first-class position; steady, young couple with walking child; assist with work in small apartment; no laundry; city reference. Phone Audubon 9873.

NURSE, undergraduate, wishes position, preferably semi-invalid lady; 3 years' references. Write G. C., 61 2d St., Hoboken.

NURSE, trained (32), desires part time position, doctor or dentist; six years with last employer. B 297 Times.

NURSE, 4wo years' hospital training, has excellent references, desires position. B 1159 Times Harlem.

NURSE, baby's; capable, conscientious; good assistress; anywhere; English; $35. B 200 Times.

NURSE, trained, infant's, long experience, American; sleep in or out. Riverside 9271.

NURSE, for children, experienced, wishes position; best references. Riverside 6460.

NURSE to child, Spotswoman, care of invalid. 126 East 104th.

OFFICE ASSISTANT and typist, 3 years' experience; good handwriting; quick at figures; Christian; salary, $16. S. C., 191 Times.

PIANIST, accomplished, for music publishing house. Gertrude Wolfe, 177 Amity St., Brooklyn.

SECRETARY, STENOGRAPHER, EXPERIENCED, MORNINGSIDE 3894, APT. 11.

SECRETARY—Expert stenographer, age 30; 5 years' experience; $60. Harlem 1712.

SECRETARY—College woman of tact and refinement and proved ability during many years' experience as stenographer; thoroughly competent to manage office or relieve busy executive of detail; highest essentials establishing record of pleasant satisfaction from previous employers. B 264 Times.

SECRETARY, stenographer, first class, experienced, loyal; excellent references; has executive ability; can be entrusted with important detail work; $35. A 907 Times Downtown.

SECRETARY, expert stenographer; refined; educated; 12 years' experience; valuable assistant busy executive; acquisition any organization. C 845 Times.

SECRETARY-STENOGRAPHER, executive, real estate, electrical; $35-$50. A 970 Times Downtown.

SECRETARY, stenographer, seven years' experience, desires position. A 1163 Times Harlem.

STENOGRAPHER, German - English, many years' experience, present employed, seeks connection with large concern, preferably German correspondent; $40 weekly. Box 87, 1,329 3d Av.

STENOGRAPHER-SECRETARY, long and varied experience; accustomed taking full charge office details; good correspondent, initiative, executive ability, retentive memory; highest references. B 253 Times.

STENOGRAPHER, secretary, educated, thoroughly experienced, ambitious worker, desires position offering opportunity for advancement; salary $20. B 268 Times.

STENOGRAPHER, secretary; six years' experience, expert, familiar, first, by mail advertising; $28. Metzler, 185 East 85d. Lenox 4470.

STENOGRAPHER, Spanish-English; refined, highly educated young lady wishes connection with reliable concern. 1,340 Broadway, Box 522.

STENOGRAPHER—SIX YEARS' THOROUGH EXPERIENCE; ABSOLUTELY RELIABLE AND CONSCIENTIOUS. C 293 TIMES.

STENOGRAPHER, 4 years' business experience, references. Write H., care Goldman, 1,253 Boston Road, Bronx, or call Jerome 1631.

STENOGRAPHER, assistant bookkeeper, one year's experience, wishes position. Follek, 625 East 138th St.

STENOGRAPHER—General office worker; five years' experience; not afraid of hard work. Call Evergreen 2900; 9-10:30.

STENOGRAPHER, EXPERIENCED, FAMILIAR WITH OFFICE ROUTINE. TREMONT 0775.

STENOGRAPHER, rapid, accurate; two years' experience; $20; references. L 851 Times Downtown.

STENOGRAPHER—Three years experience; office assistant; references. $16. A 976 Times Downtown.

STENOGRAPHER, competent, conscientious; 5 months' experience; reference. Ruth Ascher, 60 St. Nicholas Av.

STENOGRAPHER-SECRETARY, five years' initiative; hard worker; $25. J 839 Times Downtown.

STENOGRAPHER—High school graduate, three years' experience; competent; references. B 290 Times.

STENOGRAPHER; six years' experience in office details; capable of taking charge small office; $25. L 836 Times Downtown.

STENOGRAPHER-TYPIST, bookkeeper, capable beginner, best appearing, ambitious, reliable. Telephone Tremont 6263.

STENOGRAPHER; 17; hard worker, accurate. Fay, 2 Sumner Av., Brooklyn. Williamsburg 2827.

STENOGRAPHER, 4 years' experience, reliable, willing; references; $20. A 981 Times Downtown.

STENOGRAPHER, exceptionally bright beginner; high school education; $12. L 834 Times Downtown.

STENOGRAPHER, expert English-German, good knowledge Spanish. Miss Enloe, 35 Gramercy Park.

STENOGRAPHER—2 years' experience; desires position; $15; reference. B 253 Times.

STENOGRAPHER, knowledge bookkeeping; high school graduate; thoroughly experienced; $20. B 293 Times.

STENOGRAPHER, office assistant, beginner; $12. Goldberg, 810 Bedford Av., Brooklyn. Stagg 7796.

STENOGRAPHER, long experience, studying advertising, desires connection advertising firm; $30. D 257 Times.

STENOGRAPHER, 6 years' experience, efficient; brokerage, commercial; $25. L 816 Times Downtown.

STENOGRAPHER, 5 years' varied experience, desires position in Brooklyn office. Evergreen 0427.

STENOGRAPHER, secretary, several years' thorough business experience; reliable. Phone Intervale 0636.

STENOGRAPHER, highly experienced, intelligent; high school education; $25. Bussar Deitsch, Dickens 0739.

STENOGRAPHER, 15, one year's experience; references; $15. 205 West 92d St.

STENOGRAPHER, 22, experienced, willing worker; $30. 64 Times 165 Broadway.

STENOGRAPHER, bright beginner, wishes position. Mary Houlihan, 245 Lenox Av.

SWITCHBOARD OPERATOR; no typing; steady; intelligent. Holden, 483 Prospect Place, Brooklyn.

TEACHER, French, conversation, young lady preferred. Mlle. De Sinsay, 80 West 482d. Bryant 8441.

TEACHING GOVERNESS, British, willing to go abroad; small salary. B 239 Times.

TUTORING, elementary or college preparatory branches; best of references. L 119 Times.

TYPIST and clerical employment by student, afternoon; reasonable. Levy, 327 West 118th St.

TYPIST, office assistant, competent; 7 years' experience; $22. L 828 Times Downtown.

TYPIST and file clerk, experienced, with three years' business experience. A., 2,043 Broadway.

TYPIST; five years' experience office routine; Christian; $18. 136 N. Y. Times Brooklyn Branch.

TYPIST, 2½ years' experience; rapid all machines; $16. L 844 Times Downtown.

WOMAN wishes position as office cleaner. H 64 Times.

WOMAN, competent, Swedish, few hours' work; no washing. Lewers, 117 West 84th.

YOUNG GIRL desires evening position, bookkeeping or literary work. L 170 Times.

YOUNG LADY, speaking Spanish, desires position in wholesale ladies' wear; retail experience; first-class reference. H 117 Times.

YOUNG LADY, refined, comptometer operator, clerical work; well experienced. C 276 Times.

YOUNG lady, educated, care apartment, business couple; devoted children; daily. D 363 Times.

YOUNG LADY desires position operating Underwood bookkeeping machine. H 81 Times.

ATTENTION!

Ambitious, energetic college woman, age 20, good conversationalist and typist, with executive ability, personality and poise, desires position with bank; publishing house or firm where breeding, honesty and intelligence will offset lack of much business experience; references. Z 2110 Times Annex.

TWO GIRLS, one as waitress, other parlor or chambermaid; city references. Box 196, 1,039 3d Av.

Employment Agencies.

HOUSEWORKERS—Several neat appearing colored girls, thoroughly experienced, excellent cooks; investigated references; day workers a specialty. Telephone Columbus 8166. Domestic Service Agency, 339 West 59th.

COOKS, chambermaids, housework, part time workers, colored; no charge to employers; references investigated. Plummers Agency. Phone Morningside 4373.

SOUTHERN help, references investigated. Williams Colored Agency, 45 West 99th.

HOUSEWORKERS, reliable, colored; cooks, helpers, laundresses; part, hour service; references. Morningside 0625.

COLONIAL INDUSTRIAL AGENCY; colored laundresses, housewerkers; whole, half time. Audubon 3622.

OLSSON Agency, 1151 West 71st St.—Swedish, German, Irish, &c. Columbus 7854.

TINEA ANDRESEN, Scandinavian Agency, 2,294 Broadway, near 83d. Schuyler 7902.

SITUATIONS WANTED—Male.

ACCOUNTANT, public, commercial and tax experience; part-time position. C 327 Times.

ACCOUNTANT, junior, experienced. Pace graduate, desires position; salary secondary. L 127 Times.

ACCOUNTANT, 24, Pace senior, desires connection in accountant's office; salary secondary. David Medoff, 16-18 West 23d St.

ACCOUNTANT, 24, three years diversified experience, tax knowledge. L 826 Times Downtown.

ACCOUNTANT, junior, desires position with C. P. A. firm; moderate salary. B 266 Times.

ACCOUNTANT, office and credit manager, long experience, desires position with a future. A 966 Times Downtown.

ACCOUNTANT, semi-senior, experienced; highest certified references; college graduate. C 319 Times.

ACCOUNTANT, semi-senior; experienced in audits and tax work. H 76 Times.

ACCOUNTANT, office manager, systematizer, seven years' experience with large, well-known concern; unusual opportunity; excellent references. H 111 Times.

ACCOUNTANT, CERTIFIED PUBLIC, CONTROLLER, AUDITOR, OFFICE MANAGER, SYSTEMATIZER, INDUSTRIAL ENGINEER; executive.

Christian, 34, qualified ten years' experience to assume responsibilities in above capacities with commercial commercial business where ability is dominant factors. L 102 Times.

ACCOUNTANT, 15 years' experience office manager, auditor and public accountant; handle large office, including all details, credits, collections, payrolls, balances, taxes, and can assure desire connection where executive ability is dominant factor; $5,000. D 358 Times.

ACCOUNTANT-OFFICE MANAGER, American; 16 years' responsible and broad experience, understands import and export finance, three years chief accountant international bank, now liquidated; excellent references; salary $3,500-$5,000, with reputable concern. L 885 Times Downtown.

ACCOUNTANT-BOOKKEEPER, capable and thoroughly trained in all office details as applied to manufacturing and mercantile lines; formerly auditor for firm with numerous branches. 136 N. Y. Times Brooklyn Branch.

ACCOUNTANT, certified (N. H.), formerly income tax agent, credit manager, commercial, financial experience, desires position where high grade services are required. C 294 Times.

ACCOUNTANT, wide experience, with public accounting experience, Federal tax laws, credits, collections; open for engagement; best of references. H 219 Times Annex.

ACCOUNTANT, auditing; periodical bookkeeping arrangements, systematizing. Greene, 2026 Hudson Terminal. Telephone Cortlandt 1329.

ACCOUNTANT, senior, seeks connection where C. P. A.; will consider part time; salary secondary consideration. A 946 Times Downtown.

ACCOUNTANT, junior, N. Y. U. graduate, desires part time position; salary secondary consideration. C 307 Times.

ACCOUNTANT, junior, age 23 years; 4 years' accounting and general office experience; highest references. C 242 Times.

ACCOUNTANT, 25, experienced, capable, university education, desires position. B 403 Times.

ACCOUNTANT-BOOKKEEPER, public accountant's office preferred; no objection temporary; $35. Roland, Morningside 0184.

ACCOUNTANT, junior, beginner, with C. P. A., N. Y. U. senior, bookkeeping experience. D 368 Times.

ACCOUNTANT, junior, fourth year N. Y. U. student, age 22, wishes position as junior with C. P. A. 886 Times.

ADVERTISING MANAGER WHO DOES HIS OWN THINKING, PLANNING AND ADVERTISING, WANTS A MAN-SIZED JOB.

A MAN WHO KNOWS advertising.

Who lives it, loves it, eats it, sleeps it.

Who has advanced himself from $25 a week to $10,000 a year in 12 years of CREATIVE, constructive work!

Who knows how to get 100 cents worth out of every dollar of your appropriation.

Who thinks in terms of SALES Increase AT a PROFIT.

A man who knows and DOES every detail of the mechanics of that job described so inadequately by the word Advertising Manager.

He calls his work INCREASING sales and AT a PROFIT.

Anywhere in the United States SUITS him—make a definite date. Now employed—always HAS been employed. Not a FLOATER. Seeks a job Christmas—Free January 2, 1923—references unusual. Complete campaigns and record ready for PRINCIPALS; thorough investigation at your convenience.

ACTion, S 338 Times.

AD-WRITER, letter-writer, desires part time work; expert service at reasonable rates. Greenville Talbott, 26 West 43d St. Phone Vanderbilt 4936.

ARCHITECT, builder, engineer, experienced apartment house design and construction; graduate; age 34; available immediately for inside or outside work; salary $50. C 300 Times.

ARTIST, pen and ink, water color; good female figure, decorative style; finest technique; high-class work; whole or part time. B 272 Times.

ASSISTANT BOOKKEEPER, stenographer, high school graduate; six years' experience. B 281 Times.

AUTOMOBILE SERVICE MANAGER.

Ten years' experience as executive; first-class machinist; best of references. C 319 Times.

BANK TELLER—Young man, 27, married, ten years' experience; take full charge bookkeeping, receiving, paying; bank preferred; manage office or factory. O 241 Times.

BOOKKEEPER-ACCOUNTANT (23), Christian; 7 years' thorough experience financial statements, cost accounting, correspondent collections, adjustments, &c; senior student N. Y. U.; highest references; salary $27-$30. C 350 Times.

BOOKKEEPER, 23, six years' thorough experience, accountancy student, control accounts, financial statements; highest credentials. C 796 Times Downtown.

BOOKKEEPER, 23, competent office man; executive experience; credits, collections, correspondence, financial statements, systems; $35. B 256 Times.

BOOKKEEPER, five years' experience; can handle complete books, trial balances, statements, controlling accounts. A 945 Times Downtown.

BOOKKEEPER, cashier and office manager, open for position at once; several years' experience; best references. A 902 Times Downtown.

BOOKKEEPER - STENOGRAPHER, experienced college education, correspondent, office details. 137 N. Y. Times Brooklyn Branch.

BOOKKEEPER, 25, 6 years' experience, trial balance, controls; place comfort; presently employed; highest credentials. H 115 Times.

BOOKKEEPER, CASHIER, CREDITS, 45, three years full charge buy cotton converter's office. L 167 Times.

BOOKKEEPER, assistant; 18; high school graduate; controlling accounts; experienced; recommended; Intervale 8308.

BOOKKEEPER, 24, experienced closing books, four years' experience. A 962 Times Downtown.

BOOKKEEPER-CASHIER, 28, experienced, competent, honest; well recommended. L 821 Times Downtown.

BOOKKEEPER'S assistant, typist, 18, recommended, $15. Morris, 117 East Houston. Orchard 8277.

BOOKKEEPER, eight years in present position, wants work for reliable house. L 832 Times Downtown.

BOOKKEEPER, thoroughly experienced, entire charge, financial statements, correspondent. L 826 Times Downtown.

BOOKKEEPER, three years' actual experience; neat, willing; $18. J 824 Times Downtown.

BOOKKEEPER, 23, steady, reliable, controls, &c; moderate salary. J 837 Times Downtown.

BOOKKEEPER - STENOGRAPHER, experienced, middle age; highest references; $35. J 841 Times Downtown.

BOOKKEEPER-STENOGRAPHER, thoroughly experienced, capable taking full charge; reliable. C 334 Times.

BOOKKEEPER-ACCOUNTANT, 30, thoroughly experienced, complete charge; references. J 833 Times Downtown.

BOOKKEEPER'S ASSISTANT; billing, typewriter experience; Christian; reference. E. Gill, 2544 5th St., Brooklyn.

BOOKKEEPER, 24, now employed by large tire house, knowledge accounting and auditing, desires change. B 299 Times.

BOOKKEEPER, office manager, 28, six years' experience; own statements, reports, schedules; A1, references. B 283 Times.

BOOKKEEPER, extensive experience, modern methods, seeks position; reasonable salary. C 207 Times.

BOOKKEEPER-TYPIST, 25, thoroughly experienced; trial balance. Cunningham, 904 Dean St., Brooklyn.

BOOKKEEPER-CORRESPONDENT, 27, thoroughly experienced; conscientious, aggressive, selling ability. L 153 Times.

BOOKKEEPER-CASHIER, real estate, references; bond. L 821 Times Downtown.

BUYER boys' clothing, men's pants, connect with resident buyer, department store, mail order house. C 216 Times.

CATERER, 18 years' experience of various table services, desires position in club or hotel, any capacity in view of further promotion. B 216 Times.

CHAUFFEUR, married, seeks private position; 7 years' experience; written testimonials. Rhinelander 2373.

CHAUFFEUR, handy mechanic, married; no children; go anywhere. B 1167 Times Harlem.

CHAUFFEUR, single; experienced; 4 years' personal reference; useful; anywhere. T. C., 1,367 Broadway.

CHAUFFEUR, colored; best references; private or commercial. Tel. Flushing 1476J.

CHAUFFEUR, married, experienced; careful driver; good reference. D 354 Times.

CHAUFFEUR-MECHANIC, 12 years' experience driving private families; desires position; can do own repairs; knows Packard, Pierce, Peerless, Cadillac; good traffic driver; neat; courteous; excellent references. Address, Mechanic, 3508 Bainbridge Av., Bronx.

CHAUFFEUR—American experienced chauffeur, mechanic, wishes position driving; desires permanently in repair shop, wishes private position; best private references and experience. Telephone Circle 8180.

CHAUFFEUR, expert driver, mechanic; 14 years' experience; Cadillac, Chalmers, Pierce, Packard, Locomobile, Mercer; willing, gentlemanly, competent; personal city references. H 84 Times.

CHAUFFEUR—White, experienced, careful driver; good mechanic; furnish and demonstrate; private references; go anywhere. 482 East 78th.

CHAUFFEUR—Laying up car, desire position for chauffeur; expert, competent mechanic; country or city; willing. Cook, friend. Murray Hill 2036.

CHAUFFEUR, American, employed at present; family going away; careful, capable driver; 10 years' expert mechanic. Schuyler 1359.

CHAUFFEUR, mechanic, 33, single, wishes private position; best references 7 years last position, Roy Cannella, 2,382 Webster Av.

CHAUFFEUR-MECHANIC, just discharged from motor division U. S. Army overseas, wishes steady position. Wunder, 1,565 Avenue A.

CHAUFFEUR, married, wishes private position; long experience; best references. Rudolph Krpata, 129 West 90th St.

CHAUFFEUR, six years' experience; best of references; desires private position. C. J. Barrett, 2536 Webster Ave., City.

CHAUFFEUR, mechanic, Swedish, single, 26; willing, honest, experienced; city, country; best references. D 363 Times.

CHAUFFEUR, expert driver, mechanic, all cars; gentlemanly, neat; highest testimonials. Circle 8092.

CHAUFFEUR, Swedish, wishes position, first-class family only; long reference. Riverside 5134.

CHAUFFEUR, 30, white, clean-cut, experienced, careful driver; mechanic; private references; go anywhere. Box 30, 1,329 3d Av.

CHAUFFEUR—Lady wishes to place private chauffeur; best reference furnished; careful driver; single man. B 270 Times.

CHAUFFEUR, mechanic, 9 years' experience driving and repairing, careful, reliable, good references. L 151 Times.

CHAUFFEUR, colored, expert driver, mechanic, all cars; gentlemanly. Highest testimonial. Audubon 9721.

CHAUFFEUR, colored, long experience; private position; city, country. Harlem 4864, Apt. 4d.

COLLEGE GRADUATE, June, seeks responsible position; understands accounting. Pitcher, 229 6th St.

COOK, first-class, best references, wishes private position. Kobeyashi, 330 East 57th.

CORRESPONDENT and salesman, thoroughly trained, nine years' experience; I can originate, develop and execute new ideas and methods; I can direct the efforts of others and carry out my own orders without asking how, when or why; I am possessed of health, persistence and enthusiasm; I am now employed, but desire a permanent connection; a busy executive who needs a competent assistant should be interested; salary important, but allowance made for opportunity; best references can be furnished. L 822 Times Downtown.

COUPLE, Finnish, father and daughter; father chauffeur, 12 years' experience; daughter plain cook, houseworker. 2,036 5th Av., Harlem 2872. Call between 10-3.

COUPLE, cook and butler, first-class, wish position; South preferred. I. G. B., 327 West 55th.

CREDIT MANAGER, wide experience in accounting all branches, open for engagement; best of references. H 2114 Times Annex.

DRAFTSMAN, mechanical, electrical, machinery, tools, understands latest production methods. C 273 Times.

DRAFTSMAN, architectural experience, planning, detailing; accurate tracer. L 845 Times Downtown.

DRAFTSMAN, machine designer desires additional work. E. D. Roberts, 48 E. 41st.

ELECTRICAL SALESMAN, experienced; salary and commission. D 309 Times.

ESTIMATOR, designer, reinforced concrete buildings; write specifications and contracts. L 187 Times.

EXECUTIVE, married, extensive selling and manufacturing experience, with knowledge of credit collections, correspondence, &c., desires position having possibilities for development, preferably with manufacturing concern. Z 3096 Times Annex.

EXECUTIVE

with 20 years' experience office managing, accounting, purchasing, productions, costs, engineering and finance. B 298 Times.

EXECUTIVE or assistant, 35, Christian, seeks responsible position with progressive concern, initiative, competent, conscientious, thoroughly experienced in office routine; excellent references. Z 244 Times.

EXECUTIVE POSITION WITH MANUFACTURER—Have sound business training; mechanical or metal business preferred. C 856 Times.

FACTORY EXECUTIVE.

Management engineer, university graduate, age 32, engaged with nationally prominent firm of industrial engineers, desires resident connection as works manager or superintendent with progressive manufacturer where his thorough experience in organizing, production, design and operation of equipment, costs, &c., is needed; correspondence invited for results. J 886 Times.

GARDENER-CARETAKER, married, good husbandman, furnace, flowers, fruits, &c. C 246 Times.

HOTELMAN, 15 years' experience; prefer night watch. B 290 Times.

INTERPRETER—Spanish correspondent seeks position; high school education; business experience; first-class references. L 142 Times.

JAPANESE, experienced cook, butler, desires position in apartment; prefer entire charge; trustworthy; excellent references. Joe, 200 East 156th.

JAPANESE COOK, 41, private family or entire charge bachelor's apartment; best references. Sam, 318 West 58th. Riverside 2094.

JAPANESE COOK and butler, experienced and good references. Ume. Phone Bryant 7061.

JAPANESE cook, butler, good on pastry; trustworthy and well experienced; references. Kan, 9 West 28th St. Riverside 8210.

JAPANESE young man wishes position as housework; best references; wages. Thos, 100 West 83d. Circle 4076.

JAPANESE, capable general houseworker; good references. Kihara, 169 East 49th. Plaza 6176.

JAPANESE, thoroughly experienced cook, butler; high recommendation; $60 up. Yama, Main 10169.

JAPANESE, experienced cook, specialty family or bachelor; highest recommendation. E 406 Times.

JAPANESE, general houseworker; good experience; reference; anywhere. L 168 Times.

MANAGER, executive, secretary, salesmanager, wholesale, retail, desires change; salary $24; exceptional references; married; employed now. H 105 Times.

MAN, age 30, married, intelligent, capable, experienced, reputable, desires employment leading to selling opportunity, textile or staple merchandise house preferred; opportunity is valued above initial salary. L 840 Times Downtown.

MAN, middle aged; information, receiving clerk; timekeeper; moderate salary. Smith, 323 West 40th.

MAN, competent executive, likewise good as outside man, desires connection, reliable concern. J 831 Times Downtown.

MAN, 24, any position, advancement; printing office experience. L 837 Times Downtown.

MANAGER, high-class buildings, experienced renting, collections, construction, alterations and economical management for owners. C 849 Times.

MECHANIC, American, 37, eight years' experience universal lathe and pipefitting, experienced oil engine and all-around work. R. MacDonald, 360 West 132th St.

PURCHASING AGENT of printing and stationery seeks desirable connection. M 467 Times.

OFFICE MANAGER, experienced and thorough, speaks French fluently, also German, desires position with export firm. C 259 Times.

SALES EXECUTIVE—An organizer now managing large force, wants to change where field is larger; assistant to busy executive; will travel. B 293 Times.

SALESMAN, experienced, ladies' hosiery, underwear, desires position with reliable house, wholesale or retail; best reference. H 116 Times.

SALESMAN, EXPERIENCED PAJAMAS, NIGHTROBES, SUCCESSFUL SALES RECORD, DESIRES CONNECTION. D 361 TIMES.

SALESMAN, following Southern department store, desires connection; salary, expenses. B 221 Times.

SALESMEN, experienced so-getter, desires live connection; salary, drawing. C 247 Times.

SALESMAN, experienced, floor coverings, desires position high-grade house. H 101 Times.

SALESMAN, experienced, wants line holiday merchandise, for trade only. C 352 Times.

SALESMAN, Christian, with car, 10 years' experience, wishes connection; C 270 Times.

SALESMAN, 24, experienced New Jersey, for reliable house. L 826 Times Downtown.

SALESMAN, open for good selling proposition, has own auto. B 277 Times.

SALESMAN with own car. L. Barnett, 198 Chadwick Av., Newark, N. J.

SITUATIONS WANTED—Male.

SALESMAN, cosmetic trade, opening shop and factory supplies thoroughly knowledge of line; no objection to travel if you need a hard hitter and get it; has all brand; also connections; reference. Address, Cosmetic, 331 N. Y. Times Brooklyn Branch.

SALESMAN, capable, with experience, desires position, wholesale, retail; has personal manufacturers or jobbers New York reputation; have my own office and will finance, report. Finegerman, 276 5th Av.

SALESMAN, high pressure specialty salesman, with proven record of results, desires connection; will consider straight salary while connection; unquestionable reference; salary consideration. B 292 Times.

SALESMAN, 8 years' experience, wishes evenings and Saturday evenings. H. Glasser, 51 Broome St.

SALESMAN, 21, good education, desires position; clerk. 115 N. Y. Times Brooklyn Branch.

SALESMAN, 28, educated, present employed, determined to make good; hours, salary secondary. C 274 Times.

SALESMAN, 23, desirous of connecting with progressive concern, common sense, dependable, of good character. D 356 Times.

SALESMAN, 22, business experience, wishes position offering future. C 218 Times.

SALESMAN

FEMALE HELP WANTED.

SALESWOMEN of fine approach and sales ability to sell fotles articles at retail in three stores; salary and commission; hours 9:30 to 5; New York and New Jersey opening. 42017 Room 948, 195 West 42d St.

SALESWOMEN familiar with gift and novelty trade, desiring side line on commission, new article; give information ling now carrying and territory covered. A 986 Times Downtown.

STENOGRAPHER.

GIMBEL BROTHERS,
33D ST. AND BROADWAY,

require the services of an experienced stenographer for executive offices.

Apply employment office, 5th floor, 9 A. M. to 5:30 P. M.

STENOGRAPHER.

Experienced young woman; good chance for willing worker; state fully age, experience, salary. Post Office Box 101, Station D, New York City.

STENOGRAPHER and practical typist; girl of some energy and adaptability, who can read her own notes, for advertising work in wholesale house; $16 start; can earn advancement. T 371 Times.

STENOGRAPHER—Old established wholesale house offers permanent position for experienced stenographer and office assistant; answer stating qualifications and salary. W 766 Times Downtown.

STENOGRAPHER, experienced, for office of large manufacturer; must be accurate, capable and willing; state age, experience, references and salary. Address M. O. 612 Times Downtown.

STENOGRAPHER, touch typist; beginner; neat, willing, useful around office; $50 month; advancement when qualified. S 387 Times.

STENOGRAPHER to assist busy attorney; must be thoroughly experienced, intelligent, neat and accurate; know law office routine; $30. W 764 Times Downtown.

STENOGRAPHER, capable, intelligent, exceptional opportunity; must have knowledge of operating multigraph machine; Protestant firm. L 165 Times.

STENOGRAPHER—Must know how to handle small switchboard; state age, experience and salary expected. L 807 Times Downtown.

STENOGRAPHER—Law; salary $30; only those with several years' experience in law office need apply. Cullen & Dykman, 177 Montague St., Brooklyn.

STENOGRAPHER AND TYPIST, one who can do billing on Remington machine; must have some experience. Steinam, 114 Bleecker St.

STENOGRAPHER in law office. Answer, stating experience, salary desired. L 814 Times Downtown.

STENOGRAPHER.

experienced in taking hearings and testimony. Call 49 West 19th St., 2d floor.

STENOGRAPHER wanted; good opportunity; salary $18 per week; state experience, education and religion. T 763 Times Downtown.

STENOGRAPHER—Several years' legal experience; good salary; Christian firm. Apply Room 1423, 1,819 Broadway (59th St.).

STENOGRAPHER in law office; answer stating experience, salary desired. L 814 Times Downtown.

STENOGRAPHER for hospital; $80 per month with maintenance. Apply with reference. 201 East 19th.

STENOGRAPHER experienced in office routine; salary $15. Call at Holub-Dusha Co., 147 1st Av.

STENOGRAPHER, experienced; state age, salary, experience. J 822 Times Downtown.

STENOGRAPHER willing learn use of dictaphone; $22. Wing Mfg., 352 West 13th.

STENOGRAPHER—Experienced. Atlas Shoe Manufacturing, 518 West 55th.

STENOGRAPHER and typist, in wholesale office; salary $18. C 292 Times.

SWITCHBOARD, night operator and a day operator, for physicians' and surgeons' calls; intelligence, experience, refinement, good record, memory and voice over phone required; give details, salary. T 365 Times.

SWITCHBOARD OPERATOR in busy real estate office; one with knowledge of typewriting and general office work; salary $20. Call 45 West 34th St., Room 1210.

SWITCHBOARD operator and typist on plug-board; prefer one familiar with new dial service; state experience and salary. Box 52, 220 St. James Building.

SWITCHBOARD operator, one who is competent and has pleasing personality, wanted by importers. S 378 Times.

TEACHER—French, young Parisienne; outdoor group, hour daily, Wednesday morning. 240 West 98th. Apt. 7-A.

TYPIST and clerk, over 17 years of age, for industrial cafeteria, to do checking, typing and general clerical work; knowledge of adding machine helpful, but not essential; hours 9 A. M. to 5 P. M.; salary and time allowed, if desired; otherwise noonday meal; in reply please give full information, including salary desired; previous experience not necessary. S 1081 Times Annex.

TYPIST knowledge of stenography not essential, $12 to $14 to begin, with good opportunity for advancement; give age and nationality; hours 8:30 to 5:30, half day Saturday. Conscientious, P. O. Box 966, City Hall Station.

TYPIST for sales manager's office of large Christian silk company; pleasant work, congenial surroundings; steady; state age, experience and salary expected. S 804 Times.

TYPIST or clerk, neat, for general office work. L 824 Times Downtown.

WAITRESS, SPLENDID WAGES, PLEASANT POSITION IN HOME WHERE GOOD SERVICE IS APPRECIATED; APPLICANT WILL NOT BE CONSIDERED UNLESS HAVING SATISFACTORY REFERENCES. CALL WEDNESDAY MORNING, 9 TILL 12, APT. 92, 980 PARK AV., 82D ST.

YOUNG GIRL, experience not necessary, to assist in the parlor ladies' tailor. Call after 9, 75 West 47th.

YOUNG LADY to assist in filing and order departments of engineering concern in Grand Central district; salary $65 per month. Applicant should state age and previous experience. S 351 Times.

YOUNG LADY, 26-35, $25, to teach ballroom dancing; experience unnecessary; must have high personality, diplomas, be attractive woman and exceptionally good dancer. 100 5th Av., 11th floor.

YOUNG LADY, general office work; good at figures; fine opportunity; wholesale hardware; $15; state age. R. N., 726 Times Downtown.

YOUNG LADY, experienced typist; must be quick and accurate at figures. Montgomery Plumbing Supply Co., 437 Montgomery St., Jersey City.

YOUNG LADY, stenographer and typist, one with experience in trade silk business preferred; give particulars. O 341 Times.

YOUNG LADY, clever, to increase photographic business by telephone; weekly drawing account. E 455 Times.

YOUNG LADY experienced in keeping cotton converting records; reply held strictly confidential. W 766 Times Downtown.

YOUNG WOMAN, attractive, good personality, sales ability desirable, to call on business executives on high-class cigar proposition; large earnings; liberal drawing account. Apply Mr. Lorch, Suite 913, 152 West 42d.

YOUNG WOMAN, tact and intelligence, to make appointments for sales staff by telephone. Apply to 11 Tuesday, Wednesday, 4th floor, 50 Madison Av.

YOUNG WOMAN to learn orthopedic nursing in children's hospital in country; pay and maintenance while learning. Apply 420 East 59th between 10-12 Wednesday morning.

Employment Agencies.

WEAVER EMPLOYMENT SERVICE,
17 EAST 16TH ST.
Stenographer, sales department, $25; stenographer, publishing, $25; stenographer-clerk, $20-$25.
Credit record clerk, silk company, $30; cost clerk, $20; assistant bookkeeper, $30; typist, $16-$20; clerk, publishing, $18.
NO REGISTRATION FEE.

PERSONNEL EXCHANGE INC.,
NO ADVANCE FEE. 123 LIBERTY ST.
Shop-Hands, excellent legal firm, $30.
Stenos (3), some bookkeeping exper., $25.
Stenos (3), limited exper., start at $18-$20.
Cataloguer, library exper., typing, $25.
File Clerks (3), well educated, $18-$25.

BUSINESS GIRLS
will find positions immediately available with the best firms in New York through THE BRENTON CO.,
50 CHURCH ST., 8D FLOOR, ROOM 979. Cortlandt 2840. No registration fee.

EILEEN REIDY AGENCY,
220 West 42d St. Bryant 9085.
High class woman, mercantile experience, for correspondent, $40-$45; stenographers, knowledge dictaphone, $25; two Edipheus operators, $25; several typists, $18-$20.

BROADWAY EMPLOYMENT SERVICE,
9 CHURCH ST., 2D FLOOR.
STENOGRAPHER, several, $12-$30.
TYPISTS, many good positions, $11-$22.
CLERKS, high school, $16-$19.
BOOKKEEPER, 40th St., $25.

EFFICIENT BUSINESS BUREAU, Agency.
31 Wall St., H. Reed, Proprietor.
HIGH GRADE OFFICE HELP,
Stenographers, bookkeepers, typists.
Shorthand reporters $40.

BUREAU, registered, $5; undergraduates, $3; to private tutor, also attendants. Circle Registry, 3 West 86th.

FEMALE HELP WANTED.

Employment Agencies.

AMERICAN
EMPLOYMENT
EXCHANGE INC.

UPTOWN OFFICE
30 EAST 42D ST.
(Cor. Madison Av.)

DOWNTOWN OFFICE,
115 BROADWAY.

WITHIN REACH OF ALL

both AMERICAN offices. Surely an added convenience for our army of applicants. Just another proof that we are not merely an employment agency, but a REAL SERVICE RENDERING INSTITUTION.

PAY US A VISIT,

come in, talk over your employment problems with women who are experts in this line. Undoubtedly we will be able to be of assistance.

EVERY DAY

finds hundreds of unusual position at either our uptown or downtown office. These positions must be filled IMMEDIATELY. They are with institutions who are rated as the finest in their respective lines and whose offices are most congenial.

AND REMEMBER

that it is a known fact around town that the AMERICAN can always place any competent worker,

"THE AMERICAN is the BIGGEST and the BEST."

HAMILTON
EMPLOYMENT SERVICE,
50 CHURCH STREET,
HUDSON TERMINAL BUILDING.
MAIN FLOOR.

SEC.-STENO: to busy executive; must have initiative; unusual good position for capable person; Brooklyn.....$30
SEC.-STENO; Uptown R. R. Co.; thorough knowledge bookkeeping; responsible position.....$30
STENO; Credit dept. large mfg. concern; know, of bookkeeping preferred.....$30
B'KEEPER: Downtown importing and exporting concern; know, steno.....$35
STENO; Small downtown office; permanently big asset; will develop into secretarial position; 5 others.....$25
LEDGER CLERKS straight posting; B'klyn; good pennan.....$25
COLLEGE GIRL; recent graduate, who has majored in mathematics; good opening.....$25
BURROUGHS B'KEEPING MACH OPR; Bank; Bronx.....$22
BOOKKEEPER: Read and write Italian; downtown.....$22
STENO; Small uptown off.; 4 others.$22
LEDGER-TRIAL BAL. OPR.; midtown...$20
DICT OPRS: (9), 1 uptown mfg., 1 Auto ins downtown.....$20
STENOS: (14), 3 mfg., 2 sales, 8 gen'l office ass't; all good houses.....$15-$20
LABORATORY ASS't: College girl who has studied physics and chemistry.....$20
TYPISTS: (10), various lines of experience.....$15-$17
CLERKS: (14) file clerks and general office assistants to.....$15-$17
NO REGISTRATION CHARGE.

EXECUTIVE SERVICE,
8 EAST 41ST ST.
WOMEN'S DEPARTMENT.
ALICE DANA COLTER.

LEDGER CLERK, able to do some typing; $22.
FILE CLERK, $20.
BILL CLERK, experienced; Brooklyn office; $25.
TYPISTS, rapid and accurate; $18-$20.

BRODY AGENCY,
299 BROADWAY (CORNER PARK PLACE).
LAW STENOGRAPHERS (several), $18-$30.
STENOGRAPHER, DOWNTOWN, $25.
STENOGRAPHER, BANK, $115 MONTH.
STENOGRAPHER, UPTOWN, $20-$22.
STENOGRAPHER, $15-$20.
STENOGRAPHER, BEGINNER, $15-$18.
STENOGRAPHER, figuring, $18-$20.
OTHERS, UPTOWN-DOWNTOWN, $18-$25.
BOOKKEEPERS (several), $15-$25.
TYPISTS, speedy educated, $18-$22.
ELLIOTT-FISHER BOOKKEEPER, $25.
CLERKS, beginners, experienced, $10-$90.
FREE REGISTRATION.

AMERICAN VOCATIONAL EXCHANGE,
170 BROADWAY, HANOVER BANK, 42D ST.
STENOGRAPHERS, legal, $35.
STENOGRAPHERS, insurance exp., $25-$29.
STENOGRAPHERS, commercial, $20-$25-$26.
SPANISH-ENGLISH stenog., $30 upwards.
BOOKKEEPER-CORRESPONDENT, publishing, $25.
ASST BOOKKEEPER, organization, $115 mo.
UNDERWOOD Bookkeeping Oper. $115 mo.
TYPISTS, initiative, $85 month.
JUNIOR CLERK, real estate, $15.
JUNIOR CLERK, 17 years, to train under X-ray specialist, $15.
JUNIOR CLERKS, publishing, $12-$15.

THE PERSONNEL COMPANY,
8 Church and Exeter Sts., Cor. Liberty St.
STENOGRAPHERS: Insurance, Personnel dept., Export, Banking, Steel, Public Utilities, Legal, Advertising Bonds, $23-$30.
TYPISTS, excellent openings.....$18-$20
FILE CLERKS (9); exper.....$16-$20
CLERKS (20), 16-25, 2 yrs. H. S., general office exper., $16-$20.
CASHIERS, MONEY COUNTERS.....$21

CONTINENTAL EMPLOYMENT EXCHANGE,
1 BROADWAY.
Clerks, 2 yrs. H. S., $16; steno., uptown, $25; steno., ins. exp., $30; steno., legal exp., $35; steno., bank exp., $25; steno., Jersey City, $23; typist, $15; Elliott-Fisher oprs., $20; dictaphone oprs., $20; switchboard opr. and typist, $20; comptometer opr., $22. Fine positions in all departments of best banks.

MABEL F. CHUMLEY, VOCATIONAL SPECIALIST.
Suite 219, 25 West 42d Street
Numerous positions open for Stenographers, Typists, File Clerks, Clerical, Mathematical Calculators, Ledger - Clerk - Typist, Switchboard Comptometer and Dictaphone Operators. INTERVIEWS 9 - 2. FREE REGISTRATION.

DAWSON & SHELP.
15 East 40th St.
We conduct a high-grade, conscientious personnel service and require responsible, well-trained women to fill positions.
Several good positions now open.

BROWN EXCHANGE, 200 Broadway.
Secretary, small office $50; stenographers, legal, bank, engineering, commercial, etc., $20-$25; typists $25-$19; clerks, payroll, ledger, file, cashier, file supervisor, $22-$15 a'bird $23; other openings College, High School girls, experienced, inexperienced, excellent figures.

OWENS AGENCY,
165 FULTON ST.
Numerous positions open for bookkeeper-stenographer, $90-$125; bookkeeper, $25-$30; assistants, $18; stenographers, $25-$18; beginners, $14; typists, $18-$16-$18; switchboard operators, $15-$16-$18; office assistants, $15-$16-$18.

TERMINAL EMPLOYMENT EXCHANGE,
154 NASSAU ST.
STENOGRAPHER, bond experience; $25.
DICTAPHONE OPERATORS, $25.
TELEPHONE OPERATOR, $20.
FILE CLERKS, $16-$20.
TYPISTS, $16-$18.

UNIVERSITY EMPLOYMENT BUREAU,
70 WALL STREET.
STENO., legal exp., insurance.....$28
STENOS (2), publishing firm.....$16-$18
DICTAPHONE OPR., insurance.....$25
TYPIST, long carriage work.....$22
TYPIST-FILE CLERK, in university.....$18
SECURITY EMPLOYMENT EX., 51 E. 42D.
Secretarial stenog., $26 (some college grad.); other stenos., $22-$18; typists, $20-$16; typists, translate Spanish, $22; Underwood bookkeeper, $28; clerks and beginners, $20-$15; comptometer stenos., salary open. No registration fee.

THE VOCATIONAL BUREAU
ROOM 408 17 WEST 42D ST.
COMPTOMETER Operator-Steneg., uptown, $20. Many other fine positions; attractive salaries. Interviews 9-1:30 P. M. No registration fee.

STANDARD EMPLOYMENT AGENCY,
195 Nassau St., Room 1231.
Specializing in first-class office positions; highest type office personnel.
Statistical clerks, insurance, high school...$20
Mathematical calculator, college calculus...$25

MUTUAL BUSINESS SERVICE, INC.,
Room 807, 50 Broadway.
STENOGRAPHERS.
Positions at $25.
TYPISTS, OPERATORS, CLERKS.
$20-$25-$16.

FIRST OCCUPATIONAL EXCHANGE,
80 BROADWAY.
Legal steno.-secy., $35; steneg., $25-$30; typists, $16-$20; switchboard-typist, $16-$20. Register free.

H. & J. EXCHANGE, 74 BROADWAY.
Stenographer, Stock Exchange, experience, $30; typist-clerk $22; typists $16-$20; Index Clerks, mail order $22; Dictaphone $25.

STENOGRAPHER, law, $22, experienced. Mary's Agency, 145 Lawrence St., Hoyt St. station, Brooklyn.

FULTON AGENCY.—96 Nassau St.; Stenographers $20-$25; typists $15; Register Free.

DAVID AGENCY, 17 West 42d—Multigraph, $30; typist, $18; stenographers, Dictaphone, experienced.

ROYBORNE INC., 3 RECTOR ST.
Stenographers, typists, file clerks, $16-$20; all excellent opportunities for advancement.

MALE HELP WANTED.

ACCOUNTANT.

Managing Accountant—Firm of accountants requires services of qualified accountant, thoroughly experienced and capable of supervising audit engagements and investigations and to take charge of facility in report writing; state age, nationality, experience, &c. V 762 Times Downtown.

ACCOUNTANTS and auditors require the services of assistant who has specialized in report writing; applicant with university education preferred; must be capable for compiling statistical data; reply, giving age, particulars of experience and salary required. V 761 Times Downtown.

ACCOUNTANT, junior, some experience. Knowledge of typing. Apply 9 A. M. Mellenry & Co., 44 Pine St.

ACCOUNTANT-SOLICITOR by public accounting firm; commission basis. Wagner, 7 West 22d.

ACCOUNTANT-SOLICITOR wanted by C. P. A. (N. Y.); salary and commission. A 902 Times Downtown.

ADVERTISING ASSISTANT in contract department of large advertising agency must be thoroughly familiar with details of contract department work, including making estimates and contracts; also must be accustomed to meeting publishers' representatives. Write in full detail, stating age, experience, education, salary expected, &c. S 390 Times.

ADVERTISING SALESMAN, experienced in big specialty; young, energetic man can earn $250 weekly commission. Fink & Paine, 299 Madison Av.

ASSISTANT wanted in sales department of Amly acetate lacquer and enamel manufacturers; experience in this line essential; state age, experience and compensation expected. Z 2105 Times Annex.

AUDITOR, between 30 and 35 years of age, married, broad experience of practical accounting; salary to start $30 a week. S 836 Times.

BILL CLERK familiar with Underwood Fanfold; unusual opportunity for young man above the average in intelligence and personal appearance. Call 93 Vesey St., 2d floor.

BOOKKEEPER—Import-export firm has excellent opening for young man about 30; must be accurate, reliable, good penman; must be acquainted with all shipping documents, invoices, book records, &c.; starting salary $30-$40; state fully, your own handwriting, age, education, qualifications, previous positions, character references. S 385 Times.

BOOKKEEPER — COMPETENT YOUNG MAN THOROUGHLY QUALIFIED TO HANDLE GENERAL LEDGERS OF LARGE CONCERN; ADDRESS IN OWN HANDWRITING, STATING AGE, EDUCATION, RELIGION, EXPERIENCE AND SALARY DESIRED. S 406 TIMES.

BOOKKEEPER and credit man; one who has had experience in the accounting and credit department of an instalment house. Apply between 9 and 10 A. M. D. Schoolman, C. P. A., 511 5th Av.

BOOKKEEPER, office manager, by large wholesale dress house; must have had at least two years' experience in similar capacity. Watkins 10209 for appointment.

BOOKKEEPER ASSISTANT familiar Elliott-Fisher billing machine. Telephone Spring 4264.

BOYS wanted by large corporation; promotion to clerical positions when qualified; must be grammar school graduates, 16 years old or over, high school training desirable. Apply in own handwriting, stating age, references, experience if any and salary expected. D 258 Times.

BOYS

for office and stock; large wholesale house, dry goods and notions; good chance to get business experience.

ADDRESS DRY GOODS,
Box 195 Madison Square.

BOY; OFFICE WORK.

Hotel Pennsylvania requires office boy, 15 to 17 years old; must be neat, gentlemanly and quick; splendid chance for advancement. Apply Mr. Smith, Employment Manager, entrance on 32d St., between 6th and 7th Ave.

BOY

With some knowledge of drawing, in drafting room of high-class lighting fixture house. Address, giving age, reference and salary expected, Box 830, 2501 World Tower Building.

BOY, 15 to 17, in wholesale house, to make himself generally useful, and willing to work. Address, stating age, reference and religion, W., P. O. Box 851, City Hall Station, New York.

BOY, 15-17, who is bright and industrious, will have splendid opportunity for advancement; must be courteous and well spoken; state age and salary expected. W 765 Times Downtown.

BOY as messenger in shipping dept. and for office work in large advertising agency; chance for advancement for bright, intelligent boy. 456 4th Av., 11th floor.

BOY for exposition week, Nov. 20; height 5 ft. 3 inches; salary $17. Apply Wednesday, 8:30 A. M., Mr. Taylor, 618 West 14th.

BOY WANTED—Christian firm, in a large wholesale house; for office and to make himself generally useful. J. G., 125 Times.

BOYS, WILLING, FINE OPPORTUNITY TO ADVANCE IN OFFICE OF STOCK CAMPBELL-METZGER-JACOBSON, EAST 22D.

BOY for office importing house, good penman, neat and accurate. Call F. S. S. A. Co., 20 East 20th.

BOY, intelligent, ambitious; opportunity for advancement; large corporation. J 824 Times Downtown.

BOY for office work; excellent chance for advancement. Conron Bros. Co., 40 10th Av.

BOY as messenger in large office; salary $10; give age and experience. M 118 Times.

BUTCHER, competent manager, about 35; good salary to right man; Gentile firm. Call between 6-7 P. M. or phone Beverly 4078. Bauer Bros., 1,156 Springfield Av., Irvington, N. J.

MALE HELP WANTED.

CARPENTERS wanted at new building at New York and Church Ave., Brooklyn.

BUYER.

WOMEN'S HOSIERY AND UNDERWEAR.

(Man or Woman)

in Philadelphia department store; excellent opportunity in progressive, popular priced store for buyer seeking larger field, or for experienced assistant to be buyer. Call up to 10:30 A. M. or after 3 P. M.

AFFILIATED RETAIL STORES,
1,375 Broadway, New York.

CASHIER for west side apartment hotel, N. C. 1 front office experience. Hotel Stratford, Madison Square 4040.

CHAUFFEUR, white, for private family; $50 weekly; state full particulars. W 712 Times Downtown.

CHINA SELECTORS.

GIMBEL BROTHERS,
33D ST. & B'WAY,

require the services of two young men who are experienced china selectors; permanent positions for those who qualify.

Apply employment office, 5th floor, 9 A. M. to 5:30 P. M.

CHIROPODIST wanted in high-class barber shop; good opportunity for right party. 4 West 52d.

CLERK—YOUNG MAN TO ASSIST ON SALES ENTRY WORK; WANTED BY LARGE CORPORATION; ADDRESS IN OWN HANDWRITING, STATING AGE, EDUCATION, RELIGION, EXPERIENCE AND SALARY DESIRED. S 404 TIMES.

CLERK AND TYPIST, good penman, accurate at figures; 48-hour week; opportunity for advancement; first class references required; state age, experience and salary expected. S 401 Times.

CLERK, 20-27; must be rapid, accurate, neat penman; state references, &c.; commencing salary $18; advancement. T 870 Times.

CLOTHING CRITIC.

ONE OF THE LARGEST AND BEST ESTABLISHED MANUFACTURERS OF MEN'S CLOTHING AND SPECIALTIES IN OPEN FOR A MAN THOROUGHLY EXPERIENCED IN THE FIT, STYLE AND WORKMANSHIP OF THIS LINE; SALARY TO START $50; PERMANENT POSITION FOR RIGHT PARTY; NO LETTER CONSIDERED UNLESS STATING AGE, REFERENCES AND BETWEEN WHAT DATES EMPLOYED. WRITE BOX 1207, 2501 WORLD TOWER BUILDING.

COLLECTION MANAGER for large instalment house out of city; high class position with excellent opportunity; must be hustler and capable of handling large volume business; apply by letter, giving full particulars. S 856 Times.

COLLECTOR wanted, about 40 years old; American; give reference. S 381 Times.

COMBINATION MAN.

Combination window trimmer, card writer and salesman wanted for a popular price Michigan store. Apply at Vellemans, care Alfred Fanti, 190 West 32d St.

COMPANION, English instructor for Japanese business man; student preferred. M. H., 1407, 25 Madison Av.

CORRESPONDENTS,

experienced in mercantile line, on complaints and adjustments; position offers opportunity for those who are willing and earnest; give full information in first letter, including pay desired. Box 133 N Y. Times Brooklyn Branch.

COUPLE wanted, Westchester country place; man for chores, chickens, general outside work; woman for general housework, cooking; wages $60 month and board; references required. Address Room 82, Hotel Flanders, New York City.

CREDITS AND COLLECTIONS.

Experienced man to take entire charge of our credit and collection department; exceptional opportunity for right party. Apply by letter only, giving full details. Address Secretary,

AUSTIN, NICHOLS & CO., INC.,
Brooklyn, N. Y.

DANCER, social, to assist teaching. Apply 48 West 72d St., after 10.

DECORATOR and painter, skillful; one who has done the finest of work. Telephone McIntyre, Madison Square 4640.

DRAFTSMAN, 25 to 30 years of age, wanted by construction company to assist in superintending small frame houses; salary $40 week. Address, giving reference, religion, &c., T 874 Times.

DRAFTSMAN, experienced mechanical tracer and letterer. Apply with samples of work, American Drafting Corp., 227 Fulton St., 5th floor.

DRAFTSMAN wanted for woodworking purposes. Floda Construction Co., 138 West 31st.

DRAFTSMAN, ornamental iron; first-class, experienced man. S 389 Times.

ELECTRICAL TESTERS.

We have a place in our training school for men who have had education along mechanical, electrical or civil engineering lines for development as automatic telephone central office circuit experts. Good opportunity for advancement. Call

WESTERN ELECTRIC CO., INC.,
INSTALLATION TRAINING SCHOOL,
151 FIFTH AV., NEW YORK.

ELEVATOR OPERATORS.

OPPENHEIM, COLLINS & CO.,
83 West 34th St.,

require several young men experienced in operating Otis and A. B. See electric passenger elevators; tall men of good appearance preferred; steady employment to desirable applicants. Apply at Employment Bureau, 4th floor, Oppenheim, Collins Building.

FOREMAN for cut of town work; shirt factory; established 25 years; fifty operators; good opportunity for right man; write for appointment, state experience and salary expected. B 220 Times.

HEAD LEDGER CLERK for large Christian mercantile concern; experience necessary in all phases of ledger work, with ability to take charge of department and correspondence relating to accounts; state age, experience and salary expected. S 395 Times.

HOTEL MANAGER for high-class apartment hotel located in Manhattan; state qualifications and past experience; single man preferred. G. C., 66 Times.

INSPECTORS.

We have openings for high school graduates who have had at least one year of Physics. Call

WESTERN ELECTRIC CO. INC.,
INSTALLATION TRAINING SCHOOL,
151 FIFTH AV., NEW YORK.

LEDGER CLERK, 18 years, for bank; state nationality; excellent opportunity. P. O. Box 817, Grand Central Station.

MAGICIAN—Good sleight-of-hand man to demonstrate magic toys in department stores. A. C. Gilbert Co., 200 5th Av.

MANAGER wanted for instalment furniture house; must be qualified to take complete charge of an entire establishment in every detail, both the buying, selling and the collections; store is located in Pennsylvania, about 150 miles from New York, in a city of 85,000 population; unusual opportunity for an ambitious man who is not afraid of work; must state references, and in application set forth experience, and with whom, for the last five years, and how presently situated; state salary expected; all applications will be treated in confidence. X 2207 Times Annex.

MANAGER, store; hardware, electrical repairs, plumbing fixtures, &c.; thorough experience necessary; excellent opportunity; state age, particulars. W 750 Times Downtown.

MANAGER for men's hat store, with at least five years' experience; good salary to capable man. Apply after 10 A. M. Slum Hat, 410 Grand, corner Clinton St.

MAN to secure members in established contractors' association; permanent position; commission. Room 1309, 120 West 32d.

MESSENGER BOYS,

16 TO 18 YEARS OF AGE,

of neat appearance, one year high school education, or at least public school graduates; good pay to start; opportunity for bright, willing boys. Call,

WESTERN ELECTRIC CO. INC.,
INSTALLATION TRAINING SCHOOL,
151 5TH AV., NEW YORK.

MALE HELP WANTED.

MEN and boys wanted as helpers; steady work. Starke, 518 Columbia St., Brooklyn.

OFFICE ASSISTANT in bookkeeping department of Bronx office of large concern; temporary position for several weeks, possibly permanent; salary $17; state age, education and experience. V 1561 Times Bronx.

OFFICE BOYS—Old established wholesale house offers opportunity for young man 18 or over; salary $12. Answering stating full particulars. W 766 Times Downtown.

OFFICE BOY—Good opportunity for right boy in steamship office; apply by letter in own handwriting; state age, education and salary expected. S 874 Times.

OFFICE BOY, 15-16, by steamship corporation; state age, salary, experience, &c. X 2116 Times Annex.

OFFICE manager and credit man wanted; one who is thoroughly familiar with instalment business; business is in a town with a population of 36,000 in Pennsylvania; please give full details, salary expected, &c. address Box 806, Easton, Pa.

PAINTER to do lettering, striping on automobiles. 166 Adams St., Brooklyn.

PATTERN MAKER, one familiar with patterns for punch presses. Apply W. O. Finn Co., Dry Harbor Road, Glendale, Brooklyn.

PHYSICIAN, registered in New York, middle-aged man of good, solid appearance, with some idea of business administration preferred; executive position. T 878 Times.

SCHEDULE CLERK.

Young man wanted by Harlem manufacturing plant to plan and follow up orders through factory; state age, experience and salary expected. Box 857, 505 Fitzgerald Building.

SHIPPING CLERK—Toilet goods manufacturers desire experienced man, one capable of taking full charge; experienced in drug and department store trade preferred. Write, stating salary, age, experience. S 874 Times.

SHIPPING CLERKS and packers who have had experience in large department store; state experience and salary expected. Box 873, 2501 World Tower Building.

SHIPPING CLERK, strong, experienced man, to take charge shipping for textile firm; knowledge of typing. D 807 Times.

SILK CUTTER.

25-35, wanted in cutting room of large wholesale silk house; steady employment and splendid opportunity. W 760 Times Downtown.

SOLICITOR, magazine subscriptions, experienced; $2-45; salary; local exposition. D 825 Times.

STENOGRAPHER, beginner, for building manager's office of a large uptown office building; the young man will often have to attend the office alone for short periods and should, therefore, have tact, initiative and present a good appearance; there is much to learn and good opportunity for development; initial salary $15; state age, education and give phone number. S 1002 Times Annex.

STENOGRAPHER with knowledge of bookkeeping; write fully in own handwriting, stating age, education, religion, qualifications, experience, salary expected and references. X 2101 Times Annex.

STENOGRAPHER, with some general office experience, proficient in taking dictation and capable of handling some correspondence alone; opportunity; state experience in detail and salary required. S 844 Times.

STENOGRAPHER and general assistant, city office prominent Western manufacturer; good opening for bright beginner. S 407 Times.

STENOGRAPHER, experienced; $30 and meals. Apply Auditor's office at 9 A. M., Plaza Hotel, 58th and 5th Av.

STENOGRAPHER; permanent position; salary to start, $25. Apply Bennell, 227 West 61st St.

STOCK CLERK, textile importer, capable keeping stock book accurately; reliable, prompt, active; $20. H 100 Times.

TEACHERS, English to foreigners; evenings. Call all day, Room 205, 25 Duane.

TOOLMAKERS

on tools, jigs and fixtures; must have thorough experience.

EISEMANN MAGNETO CORP.,
69 53d St., Fourth Floor, Brooklyn.

TUTOR—Speaking voice tutor, 6 to 12 hours weekly, for conservatory; 12 hourly, Hopkins, 157 East 47th.

WATCHMAKER wanted, first class, with complete set of tools; wages no object. Nockin, 54th St. and Broadway.

WEAVING FOREMAN—Artificial silk ribbon manufacturer in New York is opening for experienced textile man to take charge of mill; must understand designing and all details of ribbon manufacture; good salary and opportunity to right man; only first-class references acceptable. Box 81, 200 St. James Bldg.

WINDOW TRIMMER,
experienced young man. Apply mornings to 10 and evenings after 5,
ROBINSON, 27 WEST 42D.

YOUNG MEN—SINGLE.

If you have had experience in mechanical assembly or adjusting operations or have a good working knowledge of electricity, you will find opportunity for advancement in the installation and maintenance of telephone central offices. Call after 10 A. M.

WESTERN ELECTRIC CO., INC.,
INSTALLATION TRAINING SCHOOL,
151 5TH AV., NEW YORK.

YOUNG MAN, AGE 24 TO 27, ENGINEERING TRAINING OR EDUCATION; OPPORTUNITY IN MECHANICAL DEPARTMENT OF A NEW YORK CITY CORPORATION; GIVE DETAILS AS TO QUALIFICATIONS, REFERENCES, PERSONALITY, SALARY EXPECTED. S 396 TIMES.

YOUNG MAN

25-30, to take charge of delivery department of automobile sales agency; must have mechanical knowledge and license to drive; good opportunity to willing worker; give details of your experience. S 880 Times.

YOUNG MAN, 16 to 18, who has some knowledge of stenography; splendid opportunity for alert, bright appleant, who must also be rapid and accurate at typing; reply in own handwriting, stating experience, salary expectation and references. V 784 Times Downtown.

YOUNG MAN with purchasing department experience, residing in Jersey City, or locality; 19-21 years of age; must be excellent typist, stenographer if possible; ambitious, dependable man will have excellent opportunity. Call De Forest Radio Corp., Franklin St. and Central Av., Jersey City, N. J.

YOUNG MAN, 18-25; permanent position old established wholesale house; experienced order and stock records; good opportunity for future. Answer own handwriting, full particulars and salary. W 770 Times Downtown.

YOUNG MAN make himself generally useful in salesroom wholesale stationers; state age, experience if any, wages expected, advancement right person. L 858 Times Downtown.

YOUNG MAN, bright, wanted as billing clerk and assistant bookkeeper in office of a wholesale manufacturing concern; reply, stating age, experience and salary desired. V 760 Times Downtown.

YOUNG MAN, Christian firm, to assist bookkeeper; quick and accurate on figures; must have some experience; salary $16. Inquire 816 East 180th.

YOUNG MAN, general office work; good at figures; fine opportunity; wholesale hardware; $12; state age. O. T., 728 Times Downtown.

YOUNG MAN in real estate office; must have some experience and understand typewriting; state age. Address HOWARD MILLER, 67 East 93th St.

YOUNG MAN, high school graduate not over 18, for stock room assistant in Christian wholesale silk house; good opportunity; references required. T 887 Times.

YOUNG MAN with closed car to sell outright deals for gum and peanut machines; liberal commission; experience not necessary. A 1164 Times Harlem.

YOUNG MAN wanted in large insurance office downtown; state age, experience, education and religion. S 820 Times Downtown.

YOUNG man, handy, willing help on farm and at plumbing work. Write Box 581, Westwood, N. J.

YOUNG MEN, 18 to 21 years, as stock clerks importing house; good opportunity. Box 816 Realservice, 15 East 40th.

A LONG-ESTABLISHED Christian firm, with branches everywhere, requires a young man, single preferred, who has a thorough knowledge of electrical motors as used in connection with household appliances; must be able to impart this knowledge to others and able to instruct in the sale of same; permanency and advancement. Reply, with references, Box 622, City Hall Station, New York City.

PRINTING plant office manager and executive; must be practical, estimator and sales promoter. S 875 Times.

Salesmen.

ADVERTISING SOLICITOR

For annual publication with guaranteed circulation among wealthy people; must be high-grade man, experienced in selling quality advertising on strictly commercial basis; 20 per cent. commission. Apply Cambridge Special Agency, 1476 Broadway, 10 to 12 A. M. or 2 to 5 P. M.

AUTOMOBILE SALESMEN, wanted to sell Chevrolet cars; commission basis. Apply Boyce Motor, 244 South Broadway, Yonkers.

HEALTH SERVICE SALESMEN, seeking to earn large weekly income; commission basis; call between 9 and 11. Room 611, 101 West 42d.

MALE HELP WANTED.

Salesmen.

HAT SALESMEN

FOR CHAIN OF HIGH-GRADE MEN'S RETAIL HAT STORES; MEN OF ABILITY, GOOD CHARACTER AND PLEASING PERSONALITY HAVE AN OPPORTUNITY FOR ADVANCEMENT; STATE AGE, EXPERIENCE AND REFERENCES. APPLY BY LETTER ONLY TO LONG'S HAT STORES, IF AFTER PLACE, EMPLOYMENT DEPT.

NOVELTIES; exclusive; two weeks' trial; if you make good a permanent position assured with liberal drawing account and commissions; only selling premises bearing highest references apply. Stuyvesant 8172.

PRINTING SALESMEN wanted; good advancement to right party; salary and commission. S 868 Times.

SALESMANAGER, SECURITY.

Reliable firm has excellent opportunity for experienced, successful man, financially responsible, who can take full charge and produce results; splendid suite of offices; internationally known product; continuous publicity and advertising campaign; full cooperation; prefer man with salesmen, following; must have good record and references; consider full participation in profits. Suite 1100, 244 Madison Av.

SECURITY SALESMEN.

The smallest commission you can earn in our business, which is mortgage banking, is $20. If you do not make at least one sale a day it is because you will not co-operate with our sales manager; experience unnecessary; excellent training. Call 10 to 12 and 1 to 3, Room 612, 136 Liberty St.

SECURITY SALESMEN—Our men are all earning from $200 week and up; 25% lead will be paid today; high-grade men only; commission basis with 100 per cent. co-operation. Room 909, 1,854 Broadway.

SECURITY salesmen, on high-class security, has active market; will furnish leads of great size; liberal commission. Kaufman & Spanier, 20 Broad St.

STEADY position for good masseur, institutional work, where rheumatic and neurotic conditions are treated. Particulars, C 268 Times.

SALES MANAGER

A large industrial corporation is ready for another executive who can organize and direct salesmen in its security sales department. The man

The New York Times

Classified Advertising Rates

Count six words to an Agate line. Per Agate (Minimum space two lines) Line.

Situations Wanted 40c
Furnished Rooms and Rooms Wanted 45c
Boarders and Board Wanted 45c
Help Wanted 50c
Real Estate, do 65c
Lost and Found 65c
Apartments to Let and Wanted 65c
Country Board 65c
Mortgage Loans 65c
For Sale 65c
Automobile Exchange 65c
Agents Wanted 65c
Employment Agencies 75c

Per Word.

Business Opportunities (Agate Caps 35c) 15c
Buyers' Wants and Offerings to Buyers 15c
Book Exchange (Sunday) 15c

SUNDAY EDITION

Classified Advertisements for insertion in The Sunday Times must be received in The Times Building as follows: Schools, Steamships, Hotels, Resorts—Noon Thursday. Display Apartments and Real Estate—Midnight Thursday. Undisplayed Real Estate—3 P. M. Friday. Announcements for the Editorial Section—3 P. M. Friday. Business Opportunities—11 A. M. Saturday. All other classified announcements must be later than 1 P. M. Saturday.

DAILY EDITION

If received after 4 P. M. on the date preceding publication, classified announcements will appear in the next edition of The New York Times are subject to omission. The final closing time is 5 P. M.

MALE HELP WANTED.

Employment Agencies.

Continued from Preceding Page.

HAMILTON
EMPLOYMENT SERVICE,
50 CHURCH STREET,
HUDSON TERMINAL BUILDING,
MAIN FLOOR.

MATERIAL LISTERS—General Engineering exp. M. E. or Civil, estimating on material, time or men.....$175-$200mo.
ACCOUNTANTS—For a C. P. A. firm; some to travel.....Salary Open
BOOKKEEPER-STENOGRAPHER — Knowledge of stenography; good opening, in Harlem.....$30
REMINGTON WAHL OPR—Good opening.$30
BKEEPER-TYPIST—Good chance.....$27
BOOKKEEPER-CLERK—Exp. Acct. Payable and Receivable; good penman.....$23
STATIONERY RECORD CLERK.....$20
BKEEPER-STENO—Beginner, L. I. City..$20
INVOICE CLERK—Jersey City.....$20
TYPISTS—(5) Cosmopolitan connections.$18
RACK CLERK—Bank experience.....$18
GENERAL CLERKS—(3) H. S. educa...$18
CLERKS—(2) Knowledge Spanish or French.....$18
STOCK RECORD CLERK—Must be exp. $15
BOYS—(50) For good positions, uptown and downtown.....$10-$14
MANY OTHER OPENINGS.

CONTINENTAL EMPLOYMENT
EXCHANGE, 29 BROADWAY.
Accountant, familiar factory costs and production, college man preferred, $35-$50; man familiar motor transit detail, mileage, costs, $25-$35; clerk familiar factory costs, $25; young man, shipping dept. experience, $25; fine positions in all departments of best banks.

TELEPHONE OPERATOR.
Downtown financial institution desires young lady with central or brokerage office experience with switchboard; must be refined personality; initial salary $1,056 a year; luncheons furnished free; state positions held and full details in letter. Write Box B. L., 111 St. Paul Building.

SPEAR & FREAR,
EMPLOYMENT SPECIALISTS,
42 B'WAY.
Secy.-steno., $40, with overtime $1.00 per hour. Ass't. credit man (bank), $1,500. Transfer clerks, $100. Boston ledger clerks, $110. Mail clerks, $110. Typist clerk (Jersey City), $18. Runners, $15-$15. Office boys, $10-$12. Registration fee.

PERSONNEL EXCHANGE, INC.
NO ADVANCE FEE. 128 LIBERTY ST.
Cost Acct.: College man, manfg., $2,600.
Stenos.: Tech., $1,800; college man, $1,600.
Cashier, $1,400. Credit Section Chief, $1,400.
Clerks: Securities, $1,200. Purchasing, $1,100.
Acct.: Statistical graphs., chart exp., $1,400.
Stock Clerk: $18. Junior Bkpers Bank, $20.

SANTEE AGENCY,
Suite 412, 132 Nassau.
We have many openings for clean-cut office boys at $12 to $14; junior clerks, ledger clerks at $18 to $20; registration free.

BRODY AGENCY,
229 Broadway. (Corner Park Place.)
College graduates, beginners, $25-$30.
Elliott-Fisher operators (3), $25-$30.
Assistant bookkeeper, $25; boys, $10-$15.
Free registration.

WEAVER EMPLOYMENT SERVICE
Draftsman, for engineering concern; structural; experience, $50; stenographer, sales office, $30; ledger clerk, $25; junior clerk, $16.
H. & J. EXCHANGE, 74 BROADWAY.
Stenographers, $18-$23; typist, $23; adding machine operators.

MALE HELP WANTED.

Employment Agencies.

AMERICAN
EMPLOYMENT
EXCHANGE, INC.
Call at most convenient office.

UPTOWN OFFICE,
30 EAST 42D ST.

DOWNTOWN OFFICE,
115 BROADWAY.

SALESMAN—For pharmaceutical line, preferably one who has called on physicians and hospitals in N. Y. City and Brooklyn; exceptional opportunity for high-powered man .....$2,500-$3,700 Yr
ENGINEERING SUPERINTENDENT—Must be experienced in pipe erection or refrigeration work; fine future.$2,500 Yr.
PRINTING SALESMEN—(3) Must be experienced, high-powered men who have already made $5,000 to $10,000 year; (1) with general printing line, (1) with lithographing and offset work; $50-$100 D. A. or better in proportion to earning capacity.
SALESMAN—To travel Jersey, part of Pennsylvania, part of New York State, experienced in stationery line, either wholesale or as manager of large retail store .....$2,500 Yr.
ASSISTANT CREDIT MAN—Must be familiar with the checking of personal credits in men's wear, dry goods or allied line .....$2,200 Yr.
PUBLICITY WRITER—Young man technically trained preferable, with knowledge of electrical line and with newspaper experience; must be able to write good copy; splendid opening .....$1,800 Yr. Start
JR. ACCOUNTANTS—Several young men who have studied with recognized school of accountancy and who are desirous of qualifying for C. P. A.....$1,800 Yr.
ACCOUNTS—SEMI-SENIORS—Preferably with knowledge of tax returns..$1,800 Yr.
ESTIMATOR—Man experienced in estimating for plastering.....$1,800 Yr.
CREDIT CLERK—Willing to locate outside of New York City; man with credit training to work into splendid position .....$1,600-$2,000 Yr.
GENERAL CLERK—Married, knowledge of stenography helpful; splendid opening to work into salesmanship.....$28-$30 Wk.
BOOKKEEPER-STENOGRAPHER — Must have previous experience in billing; position in Bronx.....$25-$30 Wk.
STENOGRAPHERS—Several splendid openings for capable stenographers; $25-$30 Wk.
BILLING CLERK AND BOOKKEEPER—Must be good typist, able to handle accounts receivable ledger.....$25-$27 Wk.
ACCOUNTS RECEIVABLE BOOKKEEPER —Must be good penman, familiar with financial statement, trial balances .....$23 Wk
STOCK—RECORD CLERK—Must have had previous experience with dry goods or bleachery firm, capable of handling some correspondence .....$20 Wk.
BOSTON LEDGER BOOKKEEPERS—(5) These are openings for experienced bank bookkeepers who are looking forward to the future .....$1,200-$1,400 Yr.
BURROUGHS BOOKKEEPING MACHINE OPERATORS—(3) Excellent openings for competent operators ...$100 Mo. & lunches
RACK CLERKS—(3) Splendid opportunity for young men fast on adding machine .....$90 Mo.
JUNIOR CLERKS—(3) Bright futures for bright young men with some banking experience .....$20 Wk.
JUNIOR CHECK DESK CLERK—Young man familiar with routine of bookkeeping department .....$20 Wk.
ADDING MACHINE OPERATORS—(3) Splendid opportunities .....$20 Wk.
CLERK—Student of accountancy preferred .....$100 Mo. & meals
CLERK-TYPIST—Jersey City; splendid opening .....$23 Wk.
BILL CLERKS—(4) Experienced, advancement assured .....$22 Wk.
CLERK—Experience with Construction Co. essential .....$20 Wk.
CLERK—Brooklyn, large, progressive woolen house .....$20 Wk.
TYPISTS—(8) Excellent openings for ambitious young men with billing and straight typing experience; (1) knowledge of ledger work.....$18 Wk.
MESSENGER BOYS—(4) Exceptional openings for young men.$55 Mo. & Xmas bonus
BOYS—Positions with a FUTURE in INVESTIGATED HOUSES.....$45-$60 Mo.

BROADWAY EMPLOYMENT SERVICE
9 CHURCH ST., 2d FLOOR.
Office layout man.....$125-$150
Experienced cost clerk.....$25
Stenographers (several).....$90-$110
Typists .....$70-$125

ACCOUNTANT, downtown position, salary open; customers ledger clerk-correspondent, $30; bookkeeper-cashier, $30; bookkeeper-typists, $20, beginners, $18; bookkeeper-stenographer, L. I. City, $35; cashier, $25. Diehl Agency, J. Beekman.

CLERICAL, $15-$18-$20. Office boys, $45-$50. Stenographers, $18-$23; typist, $23; adding machine operators. Steger, N. Y. Employment Agency, 358 Fulton St., Brooklyn.

MALE HELP WANTED.

Employment Agencies.

CONSIDER AT THIS TIME

THE MOST RAPIDLY GROWING FIELD OF BUSINESS.

One of the most promising business fields at this time is the profession of Higher Accountancy because the field is so rapidly enlarging and on account of its constantly increasing importance it presents the shortest and quickest gains in income.

CAN YOU BECOME AN EXECUTIVE ACCOUNTANT?

Yes, if you have the ability to weigh facts and figures and are willing to pay the price. The price is about one hour a day of home study, guided by certified public accountants who are able business men and practical teachers, under a plan that will grip your interest.

THIS IS THE TRAINING

which has made some of the best and most highly paid accountants in America—training which has raised them from ordinary bookkeepers and clerks to men with incomes from $3,000 to $10,000 or more.

COSTS NOTHING TO FIND OUT.

Without the least obligation you can find out what opportunities the Accountancy field has for you by calling or writing to

LA SALLE EXTENSION UNIVERSITY,
General Eastern Office, 112 West 42d St.
Telephone Open
Bryant 8020. Evenings.

EXECUTIVE SERVICE CORPORATION
8 East 41st Street, Van. 2175
WM. D. CAMP, PRES.

OFFICE & CREDIT MANAGER—Must have experience in wholesale food or grocery products; with knowledge of accounting. $5,000, more if necessary.

CREDIT MAN—Experience in retail credit department; grocery and drug stores. $2,700.

JR. CREDIT MAN—Young man experienced in dispensing credits wholesale grocery or similar lines. $35-$40.

LEDGER CLERKS (3)—Knowledge full set; fine firm, Brooklyn. $25 week.

MUTUAL BUSINESS SERVICE, INC.
Room 607, 250 Broadway.
Sr. accountant, $5,000; draftsman, re-enforced concrete, salary open; collection corresp., retail accounts, $45; salesmen, drug expr., drug acct. and comm.; salesman, stationery trade, salary open; secy.-steno., tech., dict., $30; arch. draftsman, $30; claims and adjustment corresp., $25; steno., R. R. expr., $25; ledger clerk, $26; timekeeper, Bklyn., about $25; Jr. clerks (4), $16-$20; checkers (3), $16.

Instruction.

ACCOUNTANCY.
Are you interested in training for the C. P. A. degree or for an executive position as Controller, Treasurer or Office Manager? If so, investigate the professional courses of Pace Institute. Write for helpful booklet, "Making Good," and Bulletin 25. Pace & Pace, 30 Church St., New York.

CHANGING JOBS AGAIN?
What will it be this time? Just another job, or the work for which nature has specially fitted you? Don't simply "try again," but let our expert analysts advise you from an scientific study; your face the work you can do BEST. Booklett "K" free. Call, write or telephone Vanderbilt 2562. Merton Institute, Bar Bldg., 36 West 44th St.

INCREASE YOUR SALARY.
Attend Our Post Graduate Courses.
The surest way of increasing your salary is to increase your efficiency by specialized knowledge; our secretarial and executive courses will prepare you for advancement; expert tuition that gets results. Brown School of Commerce, 25 West 45th St. Bryant 0786.

MAN, experienced Ford accessory, to interview fleet owners; leads furnished; liberal commission; side line if preferred. Room 107, 5 Columbus Circle.

AGENTS WANTED.

SALES representative wanted, non-competitive, thoroughly tested device for all Fords; easily demonstrated; no installation problem; list $3; large discount; small investment for merchandise; money back guarantee; sales helps free. Write for details. Herman Manufacturing Company, 40 East 22d St. Gramercy 6213.

PURCHASED FOR CASH.
High-grade furniture, contents of houses, paintings, porcelains, bronzes, rugs, jewelry, &c. Sparks, 15 W. 46th St. Tel. Bryant 1027.

WANTED—Pay full value contents apartments, houses; pianos, books, paintings, bric-a-brac. Miller, 120 University Place. Stuyvesant 3703.

HIGHEST CASH for furniture, contents houses, apartments; pianos, china, rugs, bronzes, &c. Polson, 167 East 67th. Stuyvesant 10161.

CASH paid for stores or any kind merchandise. Regan Purchasing Sales Co., 196 Third Av. Telephone 3515 Stuyvesant.

OFFICE FURNITURE of every description, in small and large quantities, bought for cash. Telephone 10483 Bowling Green.

OFFICE FURNITURE of every description, in small and large quantities, bought for cash. Telephone 10483 Bowling Green.

GRAND piano wanted; will pay $800. Write Studio A, 1145 Times Harlem.

A GRAND or an upright piano wanted reasonable for cash. Lenox 10139.

MILLINERY BOX MACHINE Wanted—Telephone Stagg 6254.

Typewriters.

OWN YOUR OWN
TYPEWRITER.
Rebuilt machines, all makes, sold on monthly instalments of $5; small down payment. Wholesale Typewriter Co. Or 326-330 Broadway, Manhattan. Tel. Franklin 0260.

TYPEWRITERS, 100! Remington, L. C. Smith, Underwoods and Noiseless; originally intended for export; sacrifice; $36; terms. Beckman, 4007. United Typewriter Co., 116 Nassau.

TYPEWRITERS rented, 3 months, $5 up. Brown Typewriter, 298 B'way. Worth 5345.

Machinery.

PRINTERS—10x15, new series, C. and P. Miller unit with D. C. motor, $1,050; terms. Holland, 114 East 28th St.

Wearing Apparel.

CLOSING ESTATE—Russian sable scarf and muff, six unmounted Russian sable skins, ermine scarf and muff, ermine scarf, cross fox scarf and muff, Alaska seal coat. Phone Murray Hill 3736.

BEAUTIFUL genuine seal coat, almost new; owner, actress, going South next week; cost $325; will sell for $110. Davenport. Tel. Bryant 10486.

INFANTS' and children's wear, novelty and art goods; worth $1,800, will sacrifice for $1,600. Inquire 33 Richmond Av., Port Richmond, Staten Island, N. Y.

FUR COAT, man's medium size fitch coat, beaver collar; will sacrifice. Call daily 10 to 1, not Sundays, 611 West 110th St., Apartment 5-I.

LADY sells handsome fur coat and fur cape, never worn, $35; wonderful bargain; beautiful fox, $10. Mrs. Rose, 153 West 46th. Bryant 10048.

GERMAN officers' uniforms (2); excellent condition; cheap. 3,671 Broadway (152d), Apt. 7.

Cats and Dogs.

PEKINESE, several, $35; proven bitches, $75 each; one in whelp, $100; also blue ribbon winners. If interested phone Yonkers 1321.

FEMALE German police dog; will sell for $100. A Lindemann, cars Mrs. Chafey, 120 West 90th St.

SHEPHERD (Police) puppies for sale. Call after 6, Lange, 782 Columbus Av.

PEKINGESE, beautiful pedigreed toy; must sacrifice; $150. Riverside 5915.

WANTED TO PURCHASE.

BOUGHT for highest cash prices, contents of residences, apartments, hotels; pianos, works of art, books, bric-a-brac, carpets, rugs, &c. Jones, 161 East 125th. Harlem 2767.

FURNITURE WANTED.
Highest cash prices contents houses, apartments; pianos, rugs, works of art, &c. Henry, 118 University Pl. Stuyvesant 5377.

PAISLEY SHAWL Wanted, any color, perfect or imperfect; spot cash. Herman Manufacturing Company, 40 East 22d St. Gramercy 6213.

House Furnishings.

BEAUTIFUL living room set, bedroom, walnut 10-piece dining room. Phone 3288 Morningside. Private house, 141 West 123d.

THREE-PIECE living room set, cost $600 three weeks ago; bargain. 208 West 72d. Apt. 3A.

Jewelry.

BEAUTIFUL solitaire diamond ring, 3 carats; cost $1,500; sacrifice $725 quickly; finest gem obtainable. A 987 Times Downtown.

DIAMOND, lady sacrifices $900 guaranteed bluewhite engagement ring, cost $1,700; exquisite diamond, platinum setting. A 991 Times Downtown.

DIAMOND solitaire ring, about 6 karats, fine white, finely cut; gem cost $3,000; sacrifice $1,500. A 1162 Times Harlem.

LADIES' solitaire diamond ring, 3 carats, perfect bluewhite; cost $1,350; must sell cash $750. A 1160 Times Harlem.

Musical Instruments.

STEINWAY BABY GRAND, $900.
STEINWAY MINIATURE GRAND, $850.
KNABE MINIATURE GRAND, $600.
SOHMER BABY GRAND, $550.
TIME PAYMENTS ARRANGED.
M. CURTIS,
2,085 LEXINGTON AV. (127TH ST.).

SALE and rent Steinway, Chickering, Hardman, Sohmer, Kurtzman, Vose; smallest grands and uprights; electric smallest grand, player pianos. Ercks, 374 Columbus Av., Schuyler 1297.

GIVING UP housekeeping; sacrifice Steinway baby grand; perfect condition. Phone Bergen 3284.

WISSNER upright grand special, excellent condition; sacrifice. Phone Cortlandt 4398. Miss Lewis.

BEAUTIFUL ebony Sohmer upright piano, like new. 262 West 80th.

Office Furniture and Supplies.

All Big Bargains. At Nathan's.
New and Slightly Used
OFFICE FURNITURE.
Roll, Flat, Typewriter and Bookkeepers' Desks, Chairs, Filing Cabinets.
Tables, Safes, Rugs;
Leather Upholstered Chairs and Settees.
OFFICE APPLIANCES.
Typewriters, Adding Machines, Multigraphs, Mimeographs, Addressographs, Check Protectors, Time Recorders, Bought, Sold and Exchanged.
NATHAN'S, 452 Broadway,
Near Grand St. Tel. 0961 Canal.

MUST VACATE WAREHOUSE.
Lack of floor space forces the immediate disposal of 1,000 pieces of
OFFICE FURNITURE,
consisting of desks, chairs, tables, files used for one week at Business Show.
4-drawer steel files, $19.50.
50" mahogany flattop, $30.
DALLEBE BROS., 480 Broadway, Canal 7931.

WHY buy second-hand furniture? You need pay no more for high-grade new desks, chairs, &c., in oak, mahogany or walnut; visit my basement showroom, be convinced. Charles Schischne, 43 John St., near Nassau.

SPANISH mahogany and oak desks, chairs, cabinets, &c.; selling out at sacrificing prices to close an estate; no reasonable offer refused. Reade Office Furniture, 2 Reade St.

DESKS, CHAIRS, TABLES,
large stock from broker's office; greatly reduced prices. Call, be convinced, American Desk, 62 Greenwich St. Bowling Green 10298.

MAHOGANY double flat desk, $55; mahogany flat desk, $30; chairs, tables, steel storage cabinets, dictaphone; other bargains. Davidman & Bro., 89 Broad St. Broad 4656.

BANKRUPT STOCK of office furniture will be disposed of for cash to satisfy creditors; limited time only. Receiver, 175 Madison Av. (34th).

DESKS, CHAIRS, TABLES, CABINETS.
Greatest sale ever; come and see for yourself; need space. American Desk, 322 West 59th St. Telephone Columbus 8082.

ADDING machines, addressographs, mimeographs, multigraphs, typewriters, check writers, bought, sold. Eagle Co., 383 Broadway. Canal 3021-3022.

THE desk, chair or file you need you will find at our showrooms; all new, high-grade stock. Atlas Desk Co., 17 West 45th.

COMPLETE multigraphing and typewriting plant for sale; opportunity. V 756 Times Downtown.

OFFICE furniture, adding machines, typewriters; no dealers. 12 John St., Room 9.

PUBLIC OPINION
is the greatest judge of true merit. That is why the Big "G" has for 45 years been the most
POPULAR FURNITURE ESTABLISHMENT.
BUY DIRECT FROM THE FACTORY.
SAVE THE DEALER'S PROFIT
AND 25% TO 55%.

We manufacture in volume and can sell extremely low. Located on the side street, our overhead is small. All these savings, in addition to the dealer's profits, you get.

6 BIG LOFTS OF QUALITY FURNITURE, DISPLAYING EVERYTHING for the HOME.

Wholesale Jobbers of Rugs,
Distributers of Simmons and
Englander Products.
Catalogue No. 47 on request.
Phone Rhinelander 4360.
Open evenings till 9. Saturdays 10.

BIG "G" FURNITURE WORKS,
203-207 East 76th St.,
just a step east of 3d Av. "L" station.

FOR SALE at a sacrifice, davenport and chair, covered in brown silk velour with an invisible stripe; also beautiful mahogany sideboard and serving table; both excellent condition and new gold color silk shade for dining room dome, together with other attractive household furniture; seen only by appointment. Telephone 4389 Riverside.

CURTAINS, draperies, slipcovers and furniture made to order for residence, stores, clubs, theatres; antique and modern furniture reupholstered, repaired, polished, refinished and remodeled. Phone 3736 Lexington. Representative will call with samples and estimate. Beaux Arts Interior Decorating Co., 300 5th Av.

UPRIGHT grand piano, Weber, rosewood, made to order; cost $950; perfect order; $350; also rosewood hall seat, handsomely carved; price $125; immediate sale. Apartment 2, 7 East 32d St.

ORIENTAL RUGS.
Hundreds oriental rugs, room-size Persians, $75, $95, $143; smaller, $35, $23, $43; and others. BELOW WHOLESALE. Tatosian Bros., 308 Lexington Av., 41st.

FOR SALE CHEAP, weathered oak table, 26x35; weathered oak chair with leather seat, wrought-iron lamp with green glass shade and bead fringe. B 1027 Times Annex.

FURNITURE four-room apartment, including piano, for sale; comfortably furnished; reasonable; leaving city. Sherman, 444 West 156th. (10.)

156TH, 842 WEST—Contents 4 rooms. Sticker dining room, mahogany living, bedroom; Victrola; seen after 7 Wednesday, Thursday evenings. Donaldson.

REED AND WILLOW FURNITURE direct from factory; lowest prices; largest selection; special pieces sets. Call for catalogue. LONG BEACH WILLOW CO., 126 East 41st.

IVORY double bed, box springs and mattress, gray enameled day bed. See Superintendent, 76 West 11th St.

FOR SALE

Unscrupulous persons sometimes respond to advertisements. Readers are warned against entering into negotiations without full investigation.

ARMY AUCTION BARGAINS.
Single shot 20 ga. gun.....$9.50 up
Hi-power magazine rifles.....$6.50 up
Saddles, various styles.....$1.95 up
Bridles with bayonets.....98 up
Khaki ponchos.....$1.00 up
Khaki uniforms, hunting.....$3.95 up
Haversacks, waterproof.....15 up
WHOLESALE LOADING FOR ARMY STORES.
Special Bargain List Free.
ESTABLISHED 1865.
FRAUENTHAL & SONS,
501 BROADWAY, N. Y.

STANDARD full-size box oranges, $5, f. o. b. Florida; standard full-size box grapefruit, $3, f. o. b. Florida; shipments direct from Florida; flat crate oranges, $1.50, f. o. b. Blackville; flat crate grapefruit, $1.50, f. o. b. Blackville. The Grocery Shop, Blackville, S. C.

BILLIARD AND POCKET TABLES.
New and second-hand; low prices; easy payments.
THE BRUNSWICK - BALKE - COLLENDER CO., 39 West 32d St., near Broadway.

LARGE baby carriage, good condition; $15. Benson, 3 West 92d. Apt. 5 North.

House Furnishings.

PUBLIC OPINION
is the greatest judge of true merit. That is why the Big "G" has for 45 years been the most
POPULAR FURNITURE ESTABLISHMENT.
BUY DIRECT FROM THE FACTORY.
SAVE THE DEALER'S PROFIT
AND 25% TO 55%.

We manufacture in volume and can sell extremely low. Located on the side street, our overhead is small. All these savings, in addition to the dealer's profits, you get.

6 BIG LOFTS OF QUALITY FURNITURE, DISPLAYING EVERYTHING for the HOME.

Wholesale Jobbers of Rugs,
Distributers of Simmons and
Englander Products.
Catalogue No. 47 on request.
Phone Rhinelander 4360.
Open evenings till 9. Saturdays 10.

BIG "G" FURNITURE WORKS,
203-207 East 76th St.,
just a step east of 3d Av. "L" station.

AUTOMOBILE EXCHANGE

Dishonest persons sometimes respond to advertisements. Care should be exercised and full investigation made before entering into negotiations. *Telephone Bryant 1000.* *Rate 65 cents an agate line.*

AUST. DAIMLER 1922 Special Sport 4-Pass.
CRANE SIMPLEX Late Brewster Sub. Sedan
CRANE SIMPLEX Late Far. and Nel. Sport.
CRANE SIMPLEX Late Brewster Limousine.
PIERCE-ARROW 1920 French Brougham.
CUNNINGHAM 1921 Sub. Sedan, 7-Pass.
LOCOMOBILE 1922 Brewster Sedan.
LAFAYETTE 1922 Fleetwood Sport Sed.
LAFAYETTE 1921 Torpedo Sport, 5-P.
CADILLAC 1921 Amesbury Sub. Sedan
CADILLAC 1919 Collapsible Cabriolet.
LINCOLN 1922 Brunn Special Sport.
DE LAGE 1922 Holbrook Town.
LANCIA "28" Fleetwood Cabriolet.
FIAT 1921 Landaulet Bgh. 505, 40th.
DOUGLAS O. BURRELLES,
1,866 B'way (31st-32d), Columbus 8330-3350.

BUICK '20 Tour 6-cy.....$800
BUICK '22 Tour 6-cy.....825
BUICK '22 Tour 6-cy.....625
BUICK '22 Coupe, Model 45.....1,250
CADILLAC '17 Town Car.....135
DORT '22 Tour.....300
FORD Coupe '21—thoroughly reconditioned 285
MARSH '21 Sedan, like new.....1,050
STUTZ '21 Sport Model.....425
Thoroughly reconditioned, 3 months' written guar. Open evenings until 9 o'clock.
SACRIFICE.
WE NEED CASH IMMEDIATELY.
HEIMS MOTOR SALES, INC.,
498 East 155d. Melrose 3836.

BUICK—Private party going West will sacrifice Buick coupe; can be seen between 10 A. M. and 5:30 P. M. at 215 West 49th St., near Broadway. Ask for Mr. Rothstein's car. No dealers need apply.

BUICK, 1923, five-passenger sport sedan, brand new, mileage 500; great sacrifice; no dealers. White, Shore Road 3129.

BUICK sean, five passenger, 1922, excellent condition; many extras. Oresill, Ashland 7000.

BUICK 1922 coupe, large 4-pass., Model 48; new tire guarantee; $1,200. Sandman, 401 Flatbush Av. Sterling 4557.

BUICK 1923 special large roadster, model 54; will sacrifice. 215 West 48th.

BUICK roadster, 1922; sacrifice; like new. Oberweger, 136 West 52d St.

CADILLAC 1922 Amesbury Sedan.
CADILLAC 1922 4-Passenger Coupe.
CADILLAC 1922 5-Pass. Sport Sedan.
CADILLAC 1922 4-Pass. Sport Touring.
CADILLAC 1921 7-Passenger Sedan.
CADILLAC 1921 4-Passenger Coupe.
CADILLAC 1919 5-Passenger Sedan.
CADILLAC 1919 4-Pass. Sport, 3650.
LINCOLN 1922 Special Sport Model.
LAFAYETTE 1922 4-Pass. Sport Model.
MARMON 1922 4-Pass. Coupe, like new
LOCOMOBILE 1921 Limousine, like new.
PACKARD 1922 Fleetwood Sport, 4-Pass.
PIERCE-ARROW 1920 "48" Limousine.
PIERCE-ARROW 1918 "48" Limousine.
CUNNINGHAM 1921 Sport Model, 4-Pass.
RENAULT 1921 LeBaron Limousine.
LANCIA "35" Holbrook Town Car.
LEXINGTON 1922 "Lark" Sport Model.
WESTCOTT 1920 Touring, $595.
BUICK 1920 Touring; bargain.
ALL CARS GUARANTEED.
Trades Considered. Time Payments.
RIPPETH MOTOR CAR CO., INC.,
1,750 Broadway (58th). Circle 0227.

1922 Cadillac Sub. Sedan Mileage 1,200
1923 Paige 7 Sedan Mileage None
1923 Chandler 7 Sedan Mileage None
1922 Peerless 7 Sedan Mileage None
1923 Hudson 7 Sedan Mileage 1,200
1923 Westcott 5 Sedan Mileage None
1923 Peerless 4 Coupe Mileage None
1922 H. C. S. 4 Sedan Mileage None
1923 Handley Kt. 4 Coupe Mileage None
1922 Mercer 4 Touring Mileage None
BRIGHTON AUTO EXCHANGE, INC.,
1,000 ft. to 1,083 Atlantic Av., Brooklyn.

CADILLAC 1921 Coupe, 50AA, like new.
CADILLAC 1921 Sub. Sedan, 7-Pass.
CADILLAC 1921 Amesbury Sub-Sedan.
CADILLAC 1921 Suburban Sedan, 7-Pass.
CUNNINGHAM 1922 Sport, 4-Pass.
HUDSON 1921 Spec. tour. limousine.
NATIONAL 1921 Sport Sedan.
PACKARD 1921 Twin Six Touring.
PACKARD 1921 Single Six Touring.
All Cars Guaranteed 90 Days.
KAPLAN AUTO EXCHANGE,
782 7th Av. (Cor. 51st St.). Tel. Circle 7092.

CADILLAC 1922 Suburban.
CADILLAC 1922 Victoria.
CADILLAC 1922 Sedan.
CADILLAC 1922 Limousine.
CADILLAC 1922 Touring.
CADILLAC 1921 Sedan.
CADILLAC 1920 Amesbury.
LINCOLN 1922 Spec. Sub. Sedan.
PACKARD 1921 Single 6 Touring.
L. F. JACOD & COMPANY,
1,860 Broadway. Columbus 7541.

CADILLAC "59" Vic. 5 & 7 Pass. Sedan.
CADILLAC 1919 Lim. Vic. Phaeton.
CADILLAC 1918 Limousine, Touring.
LOCOMOBILE 4-Pass. Fiarnum & Nelson Sp.
STUTZ 1921 Speedster.
HUDSON 1921 Coupe & Tour. Limou.
PACKARD 1920 Sedan & Fleet. Sport.
MERCER 1922 4-Pass. Brougham.
PACKARD AUTO EXCHANGE,
10 West 60th St. Columbus 5078.

CADILLAC 61 Touring.
CADILLAC 61 Sub. Sedan.
CADILLAC 61 5-Pass. Sedan.
CADILLAC 59 5-Pass. Sedan.
CADILLAC 59 Coupe.
MEYERS & STARK, INC., EST. 1910.
1,800 BROADWAY (52d). Columbus 0970.

CADILLAC 1921-1923; all models.
LOCOMOBILE, 1921 limousine; like new.
PIERCE-ARROW, Delco dual town car.
LANCIA town car; excellent shape.
ELITE MOTOR CAR CO.,
1,666 B'way (bet. 51st and 52d). Circle 1964.

CADILLAC "59," 7-pass touring; excellent mechanical condition; paint and rubber in A1; car traded in for new Lincoln sedan.
YORK MOTORS CORP.,
Lincoln Distributers,
216 West 58th St. Circle 6363.

CADILLAC phaeton 1920-21; excellent mechanical condition; paint; six all-cord tires; bargain. Garage, 636 West 131st. 1470 Morningside. Dr. Diamond's car. Call before 6 o'clock.

CADILLACS, USED CARS, ALL MODELS.
Detroit Cadillac Motor Car Corp.,
7 West 61st St. (Used Car Dept.)
PHONE COLUMBUS 7000.

CADILLAC 1921 7-pass. sub-sedan.,
CADILLAC 1921 coupe.
CADILLAC 1921 touring.
M. MARCUS, 156 WEST 56TH.

CADILLAC 1920 coupe, four passenger; perfect condition; for demonstration see my chauffeur, O'Neil, Broadway Garage, 219 West 84th.

CADILLAC 1922 COUPE.
Almost new; many extras; bargain. Brenner, care Claremont Securities Corp., 1,534 B'way.

CADILLAC 1922, type 61 Coupe, 4 passenger; used very little; very beautiful car; must sell. F. K. 162 Times.

CADILLAC "59" COUPE.
Excellent condition in every respect. Geo. Lamberty, 2,021 Broadway. Col. 9810.

CADILLAC 1919 SUBURBAN, LIKE NEW; ALSO PACKARD 1916 LIMOUSINE. COLUMBUS 7300.

CADILLAC, 1920 touring; only 13,000 miles. Rolls Royce of America, Inc., 250 West 54th St. Circle 3925.

CADILLAC "59" 7-PASS. SEDAN.
Newly painted; reconditioned; guaranteed. Geo. Lamberty, 2,021 Broadway. Col. 9810.

CADILLAC 1918 town car; excellent condition; can be seen paint shop, 302 West 53d St. Telephone Leewits, Walker 5910.

CADILLAC coupe, '19, newly painted and overhauled; $1,100. Schane, 875 7th Av.

CADILLAC limousine landaulet 1918; like new; all extras. Call Sun. Audubon 8307.

CADILLAC 1919 Amesbury sedan, very reasonable. 219 West 58th. Circle 5250.

CHANDLER 1921 touring, same as a new car; very cheap; easy terms. Willys-Overland, Inc., Broadway at 50th.

CHEVROLET.
1922 Four-door sedan.....$819
1922 Coupe.....$590
1922 Touring.....$590
1921 Sedan.....$427
1920 Sedan.....$375
1920 Touring.....$190
BRONX CHEVROLET SALES CO.,
361 East Fordham Road. Tremont 0311.

COLE, 1921; excellent mechanical condition; cannot be told apart from new cars; original owner traded this car in for new Lincoln touring.

YORK MOTORS CORP.,
Lincoln Distributers,
216 West 58th St. Circle 6363.

COLE sedan, latest model. Phone 3320 Columbus, Apartment 2-6.

DELAGE roadster, almost new.
ROLLS ROYCE OF AMERICA, INC.,
250 West 54th St. Circle 3925.

DELAGE, 1921 sedan; run 1,100 miles Cook-Maconnell, 650 Fifth Av., Circle 4888.

DODGE touring car, just as new, mechanically; very good; will sell for $350 cash. A. Lindemann,
care of Mrs. Chafey, 120 West 90th St.

DODGE 1921 touring, like new; cheap; easy payments. Willys-Overland, Inc., Broadway at 50th St.; open evenings.

ESSEX, open and closed models, rebuilt and sold with Hudson guarantee; ready for immediate delivery; priced right. Hudson Used Car Dept., 1,842 Broadway. Open evenings.

FORD 1921 Taxi Landaulet with clock; Brown and White, $300. Reo Motor Car Co. of New York, Inc., 54th St. and Broadway. Circle 1571.

FORDS—FORDS—FORDS.
1920 sedan, 1921 coupe and touring, two trucks; exceptional bargains. White, Wadsworth 8060.

FORDS—1922—FORDS.
$120 down, $8 weekly.
New sedans, tourings, coupes.
MacKenna, Wads. 3074. Evgs., Billings 2011.

FORD sedan, practically new; many extras; used as a demonstrator. Scharlin Motor Co., Authorized Ford Dealers, 158 2d Av. Gramercy 2070.

FORDS—Prices reduced again; all models; time payments. Authorized Agency, Wadsworth 0756.

FORD sedan, 1921; self-starter; bargain, $575; plenty extras. Bronx Chevrolet Sales, 361 East Fordham Rd. Tremont 0311.

FORD roadster, splendid condition; new tires; $100. E 270 Times.

HAYNES 1923 "65" TOURING.
Like new; run 2,100 miles; extras.
Geo. Lamberty, 2,021 Broadway. Col. 9810.

HUDSON—Open and closed models rebuilt and sold with guarantee; ready for immediate delivery; priced right. Hudson Used Car Dept., 1,842 Broadway. Open evenings.

HUDSON sedan, recently overhauled; mechanically perfect; six good tires; real good buy; $750. Lenox 2347 after 7 P. M.

HUDSON coupe, 1921, special; sacrifice to quick buyer. Oberweger, 136 West 52d.

LAFAYETTE, 4-5 pass., sport model
ROLLS-ROYCE OF AMERICA, INC.,
250 West 54th St. Circle 3925.

LAFAYETTE 1922, special roadster; fully guaranteed. Meyers & Stark, 1,800 B'way.

LANCIA town car, body by Locke; sell body and chassis separately if desired. W 751 Times Downtown.

LEXINGTON, Lark model, fully equipped; wrist deflectors, 3 bumpers, 6 tire wheels, cord tires, 2 extra tires, cowl lights, snubbers, trunk, motometer, windshield cleaner, morrerscope; price $1,250; $415 cash, $60.50 per month for 12 months. Lexington Co., 1,763 Broadway, near 57th.

LEXINGTON 4-pass. sport model, newly painted beaver brown; metal parts renickeled; cord tires, motometer; overhauled; price $800; $200 cash, $33.33 per month for 18 months. Lexington Co., 1,763 Broadway, near 57th.

LEXINGTON 7-pass. touring, newly painted Jamaness purple lake; wire wheels, extra wheel, cord tires, motometer; overhauled;

Army Orders and Assignments.

Special to The New York Times.

WASHINGTON, Nov. 14.—The War Department has published the following orders today:

Medical Corps.

Bloemhardt, Lt. Co. F. H., to Manila about Feb. 17.

Strong, Maj. F. X., to Ft. Snelling.

Sling, Capt. C. E., to duty at Fitzsimons Gen. Hosp.

Quartermaster Corps.

Davis, 1st Lt. O. E., to Coblenz, Germany.

Worthington, 1st Lt. R. C., from Germany to Ft. Monroe, Va.

Veterinary Corps.

Turner, Col. W. G., from Philippines to 9th Corps Area.

Agnew, Lt. Col. R. V., to Manila, about Feb. 17.

Air Service.

Gearhart, Maj. G. L., to Langley Fld.

Heffernan, Maj. L. G., to Ft. Bliss.

Cavalry.

Chapin, Nellson, H. H.; Batcheler, V. W., and Turner, 1st Lt. R. T., to 3d Cav., Ft. Ethan Allen.

Miscellaneous.

Lenoir, Col. R. C., Sig. Corps, is retired.

Dawson, Capt. J. H., M. A. C., upon arrival in U. S. to duty at Walter Reed Hosp.

Ivy, Capt. C. N., Engrs., to duty as instr. of engrs., Ind. N. G.

Resignation.

Enos, Maj. F. M., Med. Corps.

Leaves.

Leahm, Lt. Col. F. P., Gen. Staff, 10 days.

Cobb, Capt. A., Chem. Wrf. Svce, 3 mos.

Smith, Capt. E. M., F. A., 1 mo., 16 days.

Naval Orders.

Special to The New York Times.

WASHINGTON, Nov. 14.—The Bureau of Navigation published the following orders today:

CAPTAINS.

Butler, H. V., to manager, Navy Yd., N. Y.

COMMANDER.

Howell, J. S. Jr., to command the Canopus.

LIEUT. COMMANDERS.

Lowell, R. T. S., to Navy Yd., Washington.

McDowell, R. W., to Nav. Med. School, Washington.

LIEUTENANTS.

Flynn, C. W., to Offr. in Chge, Navy Recr. Sta., Newark, N. J.

Hall, J. L., to rec'g ship at Phila.

Heck, J. C., to the Falcon.

Ingram, F. F., to home, relieved all active duty.

Jacobsen, C. L., to Offr. in Chge, Navy Recr'g Sta., Denver, Col.

Murray, B. S., to the R-18.

Poor, R., to Air Squad., Battle Fit.

Price, G. D., to Aircraft Squads., Scouting Fit.

Dill, G. T., to rec'g ship at N. Y.

Shields, G. P., to Nav. Med. School, Washington.

Hoskin, H. A., to Sup. Corps School of Application, Washington.

Wilcox, G. A., to the Vega as Sup. Offr.

U. S. SUPREME COURT.

Special to The New York Times.

WASHINGTON, Nov. 14.—In the Supreme Court today these proceedings were had:

448.—The United States of America, owner of the 64, Otto, Mose, Fort Logan and Morganza et al. v. A. D. Carver and J. B. Morrell, copartners, doing business under the firm name and style of Baker, Carver & Morrell.—Motion to advance for hearing with case of Colonial Beach Co., owner, &c., v. Quemahoning Coal Co. et al. No. 109, October term, 1922, granted, and both cases assigned for hearing with case of Blumberg Bros. v. the United States, No. 165, October term, 1922, already assigned for Dec. 4 next.

54.—Liberty Oil Co., petr., v. the Gordon Nat. Bank et al.—Death of C. M. Ball, one of the interveners herein, suggested, and C. G. Ball, executrix of C. M. Ball, deceased, substituted as the said intervener herein.

Virgil Moore, pltff., v. the State of Ga.—Argued for pltff. and submitted for deft.

535.—Fann. Coal Co., pltf., v. M. J. Mahon et al.—Argument commenced for pltf., continued for defts., as amicus curiae and concluded for pltf.

541.—R. C. Heisler, pltf., v. Thomas Colley Co. et al.—Argument commenced for pltf.

Adjourned until tomorrow.

Call for Nov. 15—Nos. 541, 97, 98, 99, 100 (and 101), 102, 71, 86, 31 and 103.

Wills for Probate.

BRAUDE, BENNETT (Oct. 28)—Life interest in entire estate, valued at $41,000, is bequeathed to widow, Jennie. At her death principal is to be divided between their nine children in amounts from $500 to $10,000 and to five grandchildren. The residuary is to be divided between Harry S., Rose and Ottilie D. Braude, children. Executors named are the widow and three sons, Jacob H., Norris A. and Harry H. Braude.

BURNS, ALICE (Oct. 20)—Thomas Hope Chisholm, also known as Thomas H. Burns, grandnephew of deceased, is sole legatee of estate, valued at $2,500. Kate M. Robb is appointed executrix.

HOLDER, JULIE (July 3)—Emil Pimper, sister, receives $50 and the residuary of the $4,000 estate is divided between Henry, George and William Holder, stepsons. William E. Ralston is named executor.

SIMPSON, ROBERT H. (July 16)—Isabella C. Simpson, widow, receives entire estate and is made executrix. Estate is said to be worth about $3,000.

ZIPSER, HENRY S. (Oct. 3)—Bequests of $5,000 each are left to Benjamin, Abraham and Samuel Zipser, brothers, and Mary Z. Rapport, sister. The balance is left to decedent's wife, Jennie, and their children, Stanley and Frederick S., who are also appointed executors. The estate is worth over $15,000.

The Civil Service.

City.

Applications will be received until 4 P. M. on Nov. 22 for mechanical draftsman, heating and ventilating, Grade C. Candidates must be at least 21 years of age. The subjects and weights will be experience 3, technical 6, citizenship 1. There is one vacancy in the Education Department at $3,470 a year.

Fire Department.

Chief John Kenlon announced these orders yesterday:

Paragraph L, Special Order 204, dated Nov. 12, is hereby corrected as follows: 1 P. M., Tuesday, Nov. 21, Engine 286, in lieu of Engine 282; Wednesday, Nov. 22, Engine 250, in lieu of Engine 278; Thursday, Nov. 23, Engine 284, in lieu of Engine 260; Saturday, Nov. 25, H. & L. 135, in lieu of H. & L. 109.

Special leaves of absence are granted to Lieutenant William J. Quinn, Engine Co. 216, for 9 hours, from 9 A. M., Nov. 15; Fireman William H. Weickum, H. & L. Co. 115, for 9 hours, from 9 A. M., Nov. 19.

THE WEATHER.

WASHINGTON, Nov. 14.—Tuesday night the pressure was high but falling over the South Atlantic States, low over the region of the Great Lakes and high in all Western districts, with the crest of maximum pressure over the Northern Plateau region. This pressure distribution has been attended by warm weather throughout the Atlantic and Gulf States, the Ohio Valley and the lower lake region, and by cool weather in all Western districts.

There have been rains within the last twenty-four hours in the Gulf States, the Mississippi and Ohio Valleys and the region of the Great Lakes, and light snows in Minnesota, the Dakotas and Southeastern Wyoming.

COUNTRY-WIDE WEATHER CONDITIONS.

Observations at United States Weather Bureau stations during the twenty-four hours preceding 8 P. M. yesterday:

Station.	High.	Low.	Temperature. Barom-eter.	Rain-fall.	Weather.
Abilene	68	30	30.28		Cloudy
Albany	42	28	30.10	.01	Pt. Cl'dy
Atlanta	70	54	30.20	..	Rain
Atlantic City	56	40	30.18	..	Cloudy
Baltimore	52	36	30.18	..	Clear
Bismarck	40	26	30.16	..	Clear
Boston	60	40	30.10	..	Cloudy
Buffalo	62	44	29.94	..	Rain
Cincinnati	66	54	30.04	.56	Rain
Charleston	70	58	30.12	..	Clear
Chicago	52	50	30.00	.04	Clear
Cleveland	62	50	29.96	.08	Cloudy
Denver	44	12	30.32	..	Clear
Detroit	62	46	29.94	.08	Rain
Galveston	62	52	30.06	..	Cloudy
Helena	28	14	30.52	..	Cloudy
Jacksonville	78	70	30.18	..	Clear
Kansas City	52	32	30.10	..	Clear
Los Angeles	70	46	30.14	..	Clear
Milwaukee	48	40	29.96	..	Clear
New Orleans	76	66	30.04	.80	Cloudy
New York	62	46	30.18	..	Cloudy
Oklahoma	62	30	30.24	..	Clear
Philadelphia	60	42	30.16	..	Cloudy
Pittsburgh	64	52	30.08	.04	Rain
Portland, Me.	52	40	30.10	..	Cloudy
Portland, Ore.	50	40	30.40	..	Clear
Salt Lake City	36	24	30.46	..	Clear
San Antonio	82	46	30.10	.01	Cloudy
San Diego	68	48	30.10	..	Clear
San Francisco	62	48	30.24	..	Clear
Seattle	44	36	30.30	..	Clear
St. Louis	48	44	30.10	..	Clear
Washington	66	44	30.16	..	Clear

FORECAST: TODAY AND THURSDAY.

Northern New England—Showers Wednesday. Thursday, fair and cooler.

Southern New England and Eastern New York—Showers Wednesday. Thursday, fair and cooler.

Eastern Pennsylvania and New Jersey—Showers and mild Wednesday. Thursday, fair and cooler.

Western New York—Showers followed by clearing and colder Wednesday. Thursday, partly cloudy.

NEW YORK CITY WEATHER RECORDS.

Official Temperatures.

8 AM (low)	40	12 M	53	8 PM	54
9 AM	44	1 PM	53	7 PM	54
8 AM	46	2 PM	54	8 PM	53
9 AM	48	3 PM (high)	55	9 PM	51
10 AM	48	4 PM	55	10 PM	51
11 AM	51	5 PM	54	11 PM	50

Average temperature yesterday, 48.
Average same date last year, 46.
Average same date for 33 years, 45.

Barometer, 30.34 at 8 A. M.; 30.18 at 8 P. M.

Humidity, 33 at 8 A. M.; 60 at 8 P. M.

Wind at 8 A. M., west, velocity 4 miles; at 8 P. M., south, velocity 23 miles.

Weather, clear at 8 A. M.; clear at 8 P. M.

Weather in Cotton and Grain States.

Special to The New York Times.

WASHINGTON, Nov. 14.—Forecast:

Illinois—Fair Wednesday and Thursday; colder Wednesday, northeast.

Indiana and Lower Michigan—Fair Wednesday and Thursday; colder Wednesday.

Upper Michigan—Fair south, snow flurries north Wednesday; colder. Thursday fair.

Wisconsin—Fair Wednesday and Thursday; colder Wednesday east.

Minnesota, Iowa, North Dakota, South Dakota, Nebraska, Kansas and Missouri—Fair Wednesday and Thursday; not much change in temperature.

Montana—Fair Wednesday and Thursday; warmer west Wednesday.

Wyoming—Fair Wednesday and Thursday; not much change in temperature.

Eastern Texas—Fair Wednesday and Thursday; slowly rising temperature.

Western Texas—Fair Wednesday and Thursday; rising temperature north.

Fire Record.

A.M.	Loss.
12:05—1,125 Sheridan Av.	Slight
12:50—125 Lenox Av.	Not given
2:32—30 Vesey St.; Frank Ott	Not given
6:05—2,416 Park Av.	Slight
6:20—26 Cherry St.; Cecil Nadrino,	Not given
6:20—111 W. 27 St.; Schon System Co.,	Not given
8:00—406 E. 160 St.	Not given
8:45—Front of 165 Charles St. (auto); Consolidated Gas Co.	Slight
10:00—1,738 Crotona Parkway	Not given
10:45—3,120 Jerome Av.; Theresa Bibala	Slight
11:20—960 Simpson St.; Charles Tobeck,	Not given
11:25—1,861 Lexington Av.	Slight
P.M.	
12:06—147 E. 92 St.; Miller	Not given
12:40—165 St. and 2 Av.; O'Rourke Construction Co.	Not given
12:55—491 E. 174 St.; Bessie Humann,	Slight
1:00—15 to 17 West Houston St.; Frederick Ayres	Not given
2:10—157 W. 123 St.; A. Seigal	Not given
3:30—1,029 Tiffany St.; Jacob Kaplan,	Not given
3:54—203 E. 57 St.; A. Lavin	Not given
4:05—404 E. 65 St.; C. Simon	Not given
5:00—319 E. 109 St.; Abe Cannisky	Not given
5:15—215 W. 121 St.; Alex Blumberg	Slight
5:15—200 W. 100 St.; H. R. Russell	Slight
5:15—826 9 Av.; Leo Epstein	Slight
5:25—Sinclair St. and East River; Dept. Street Cleaning (trash)	Not given
6:30—188 W. 97 St. (cellar)	Not given
6:45—2,260 Av. C (hallway)	Not given
6:45—503 E. 165 St. (rubbish)	Not given
7:00 Canal & West B'way (surface car); 8th Av. Line, N. Y. R. R. Co.,	Slight
7:15—47 W. 27 St.; Premier Garment Co.	Not given
8:00—187 St. & Southern Blvd. (auto)	Not given
8:00—Isaac Lindenbaum	Slight
8:00—62 East Broadway; Jack Samuel Co.	Slight
8:30—138 W. 17 St.; Goldstein & Mayer	Not given
8:58—329 E. 16 St.; Max Bachman	Not given
9:00—269 W. 40 St.; Jean Weston	Slight
9:15—154 W. 27 St.	Not given
9:20—9 W. 21 St.; E. L. Floating Co.	Not given
10:40—16 E. 29 St.; Andrew McLear	Not given
10:45—13 W. 38 St.; H. E. Electric	Not given
11:15—177 Delancey St.; Benjamin Mendelsohn	Not given

Today's Radio Program

Nov. 15, 1922.

STATION WJZ, NEWARK.

360-Meter Wave Length.

9:00 A. M.—Early morning reports and prices of farm products.

11:05 A. M.—Standard time signals and weather forecasts.

12:00 M.—Opening prices of active bonds, stocks, grain, coffee and sugar; mid-day reports and prices of farm products.

1:00 P. M.—Musical program.

4:00 P. M.—Closing prices on stocks, bonds, grain, coffee and sugar. Daily fashion reports from Women's Wear.

5:30 P. M.—Closing prices on stocks, bonds, grains, coffee and sugar.

5:45 P. M.—Resume of sporting events.

5:55 P. M.—"Iron and Steel Review," by The Iron Age.

6:00 P. M.—Musical program.

7:00 P. M.—"Animal Stories," by Florence Vincent Smith.

8:00 P. M.—Concert by the U-Knoit Six Dance Orchestra.

9:15 P. M.—"Building Capital With a Savings Account," by A. Koppel.

9:30 P. M.—Music by the U-Knoit Six Dance Orchestra.

9:55 to 10:00 P. M.—Arlington time signals; official weather forecast.

10:01 P. M.—"One of Ours," Willa Cather, book review by Grace Isabel Colbron.

10:10 P. M.—Music by the U-Knoit Six Dance Orchestra.

STATION WOR, NEWARK.

400-Meter Wave Length.

2:30 P. M.—"Negligee and the More Formal Tea Gowns of the Season," by Vogue Magazine.

2:35 P. M.—Recital by Millia Kreuder, contralto.

2:45 P. M.—Recital by John Thys Thomas, tenor.

3:15 P. M.—"Calf Club Work," by John W. Bartlett.

3:45 P. M.—Song recital.

4:15 P. M.—"Darktown Night," by Bill Steinke.

6:30 P. M.—"Sporting News up to the Minute," by Fred J. Bandell.

STATION WWJ, MANHATTAN.

360-Meter Wave Length.

2:15-3:15 P. M.—Organ recital.

STATION WHAP, MANHATTAN.

400-Meter Wave Length.

4:30 P. M.—Recital by Gertrude Tingley, soprano.

4:45 P. M.—Piano solos by Blanche Fleming.

5:00 P. M.—Recital by Gertrude Tingley, soprano.

5:15 P. M.—Piano solos by Blanche Fleming.

6:00 P. M.—"What Every One Should Know About Cancer," by Dr. George David Stewart.

6:23 P. M.—Recital by Burt Squire, baritone.

6:30 P. M.—Mandolin solos by Albina Michael.

6:45 P. M.—Recital by Burt Squire, baritone.

9:00 P. M.—Recital by Grace Bowman, soprano.

9:15 P. M.—Recital by Burt Squire, baritone.

9:30 P. M.—Mandolin solos by Albina Michael.

9:45 P. M.—Recital by Grace Bowman, soprano.

STATION WGY, SCHENECTADY, N. Y.

404-Meter Wave Length.

12:00 M.—U. S. Naval Observatory time signals.

12:30 P. M.—Noon stock market quotations.

12:45 P. M.—Weather forecast on 485-meter wave length.

2:00 P. M.—Music.

6:00 P. M.—Produce and stock market quotations, news bulletins.

STATION KDKA, EAST PITTSBURGH.

360-Meter Wave Length.

7:00 P. M.—News. Tri-Weekly Letter from Farm & Home. Weekly summary of the Iron and Steel Industries, by The Iron Age.

8:00 P. M.—Bedtime story.

8:30 P. M.—Addresses by prominent business men.

9:00 P. M.—Concert by Charles R. Ray, harmonica; Harold Bagnell, baritone; J. J. Harvey, cornet; James D. Hauber, accompanist.

STATION WBZ, SPRINGFIELD, MASS.

360-Meter Wave Length.

7:30 P. M.—Bedtime story. Farmers' Produce Market report.

7:45 P. M.—Address by Eugene R. Kelly, M. D. Late news from The Iron Age.

8:00 P. M.—Program by Alice Unterdorfer, violinist; Mrs. Lucy Thayer Jewett, soprano; Mrs. Emil Karl Jahser, pianist.

STATION KYW, CHICAGO, ILL.

400-Meter Wave Length.

8:00 P. M.—Concert by the Tilden Technical High School Quartet and Band.

STATION WOC, DAVENPORT, IOWA.

400-Meter Wave Length.

6:40 P. M.—Sandman's Visit.

7:00 P. M.—Pipe organ concert.

8:00 P. M.—Educational lecture.

10:00 P. M.—Program by Trinity Cathedral Choir.

STATION WSB, ATLANTA, GA.

400-Meter Wave Length.

7 to 8 P. M.—Independent quartet, colored vocalists in Pink jubilee songs; colored string band.

10:40 P. M.—Transcontinental concert, presenting Emory university students.

STATION PWX, HAVANA, CUBA.

400-Meter Wave Length.

9:00-10:30 P. M.—Musical program.

SHIPPING AND MAILS

THE TIDES.

	Sandy Hook.		Governors Island.		Hell Gate.		THE SUN.	
	A. M.	P. M.	A. M.	P. M.	A. M.	P. M.	Rises. A. M.	Sets. P. M.
High water	4:06	4:37	4:29	4:48	5:06	5:41	6:42	4:39
Low water	10:25	10:46	10:53	11:16	11:15	11:36		

Incoming Steamships Carrying Mail

ARRIVED YESTERDAY.

Steamer.	From.	Sailed.
Majestic	Southampton	Nov. 8
Siboney	Havana	Nov. 11
Mount Carroll	Hamburg	Nov. 4
Bergensfjord	Christiania	Nov. 3
Munargo	Nassau	Nov. 10
Turrialba	Bocas	Nov. 7

DUE TODAY.

Steamer.	From.	Sailed.
President Garfield	London	Nov. 4
American Legion	Rio Janeiro	Nov. 2
Volendam	Rotterdam	Nov. 4
Algeria	Glasgow	Nov. 5
Stockholm	Gothenburg	Nov. 4
Advance	Port au Prince	Nov. 9
Manchioneal	Kingston	Nov. 8

DUE TOMORROW.

Steamer.	From.	Sailed.
Carrillo	Kingston	Nov. 7
Parisa	St. Thomas	Nov. 7
President Arthur	Danzig	Oct. 30
Rosalind	St. John's	Nov. 11
Fort Hamilton	Bermuda	Nov. 11

DUE FRIDAY.

Steamer.	From.	Sailed.
Barongaria	Southampton	Nov. 11
President Harding	Southampton	Nov. 9
Noordam	Havre	Nov. 11
Estrie	Cape Haitien	Nov. 11
Laconia	Queenstown	Nov. 6

DUE SATURDAY.

Steamer.	From.	Sailed.
Hannover	Bremen	Nov. 4
Paris	Havre	Nov. 11
Iroquois	St'to Domingo	Nov. 9
Panama	Cristobal	Nov. 10

Other Incoming Steamships

ARRIVED YESTERDAY.

Steamer.	From.	Sailed.
Valdura	Colon	Nov. 4
Ellen	Barry	Oct. 25
Veltero	Daiquiri	Nov. 6
Bertha	Turks Island	Nov. 7
Mendello	Hamburg	Oct. 28
Korsfjord	Walton	Nov. 11
Santa Isabel	Havana	Nov. 10

DUE TODAY.

Steamer.	From.	Sailed.
Parisiana	Leith	Oct. 24
King City	Montevideo	Oct. 7
Sandelie	Tarragona	Oct. 31
Vasconia	London	Oct. 30
Lucia	Trieste	Oct. 16
Hydepark	Buenos Aires	Oct. 10
Jersey City	Middlesbrough	Oct. 29
Sauson	Hartlepool	Oct. 31
City of Norwich	Oran	Oct. 30
Venus II.	Santiago	Nov. 2
West Lashaway	Marseilles	Oct. 31
Nervier	Antwerp	Oct. 31
Casper	Buenos Aires	Oct. 19
Havraise	Marseilles	Oct. 24

DUE TOMORROW.

Steamer.	From.	Sailed.
Sagaporal	Naples	Oct. 10
Titan	Port Said	Oct. 21
Malacca Maru	Port Said	Oct. 16
Romsdalshorn	Colon	Nov. 6
New York	Rotterdam	Oct. 31
Valacia	London	Oct. 28

DUE FRIDAY.

Steamer.	From.	Sailed.
Ampsico	Amsterdam	Nov. 1
Balsam	Dublin	Nov. 8
Fort Lincoln	Cardiff	Nov. 4
Belgian	Liverpool	Nov. 3
Levant Arrow	Cristobal	Nov. 7
Lucia	Naples	Oct. 27
Modig	Bremen	Nov. 1
Sauson	Hartlepool	Nov. 1
Zaremba	Bordeaux	Nov. 1

DUE SATURDAY.

Steamer.	From.	Sailed.
Nocona	London	Nov. 1
Pipestone County	Bordeaux	Nov. 7

Outgoing Steamships Carrying Mail

SAIL TODAY.

Steamer. Destination.	Mails Close	Vessels Sail.	Carries Mail For
France, Havre	10:00 A.M.	2:00 P.M.	Europe, Africa and West Asia. (Denmark, Lithuania, Lettonia and Esthonia specially addressed.)
Colombo, Naples	9:00 A.M.	12:00 M.	Italy. (Specially addressed.)
President Polk, London.	9:00A.M.	1:00 P.M.	Europe, Africa and West Asia. (Specially addressed.)
Estonia, Libau	11:30 A.M.	2:00 P.M.	Denmark, Poland, Russia, Lithuania, Lettonia and Esthonia.
Gen. W. C. Gorgas, Colon	12:30 P.M.	4:00 P.M.	Haiti. (Canal Zone and Panama specially addressed.)
Suriname, Paramaribo	12:30 P.M.	3:00 P.M.	Virgin Islands, Trinidad, Ciudad Bolivar and Guiana.
Southern Cross, Buenos Aires	1:00 P.M.	3:00 P.M.	South Brazil, Argentina, Uruguay and Paraguay.
Lord Ormonde, Barbados	3:00 P.M.	5:00 P.M.	Turks Island and Dominican Republic.

SAIL TOMORROW.

Minnekahda, Hamburg.	7:00 A.M.	11:00 A.M.	Europe, Africa and West Asia. (Norway specially addressed.)
United States, Copenhagen	9:00 A.M.	12:00 M.	Norway, Sweden, Denmark and Finland.
Wuerttemburg, Hamb'g		12:00 M.	No mails.
S'ta Teresa, Valparaiso	8:30 A.M.	9:00 A.M.	Canal Zone, Salvador, Panama, Ecuador, Bolivia, Chile and Peru (except Iquitos).
Turrialba, S'ta Marta	8:00 A.M.	11:00 A.M.	Jamaica, Canal Zone, Panama and Nicaragua (except east coast).
Mexico, Vera Cruz	10:00 A.M.	12:00 M.	Yucatan and Campeche. (Cuba and other parts of Mexico specially addressed.)
Carma, Maracaibo	12:00 M.	3:00 P.M.	Haiti, Venezuela and Curacao. (Specially addressed.)
Lassell, Buenos Aires	11:00 A.M.	1:00 P.M.	South Brazil, Argentina, Uruguay and Paraguay. (Specially addressed.)

SAIL FRIDAY.

Westport, Helsingfors	12:00 M.	2:00 P.M.	Denmark and Finland. (Specially addressed.)
Munargo, Antilla	9:00 A.M.	12:00 M.	Bahamas, Fortune Islands, Inagua and City of Antilla. (Other parts of Cuba specially addressed.)
Santarem, Santos	9:00 A.M.	12:00 M.	North Brazil and Iquitos. (Other parts of Brazil specially addressed.)
Baracoa, Savanilla	9:30 A.M.	12:00 M.	Haiti, Jamaica and Colombia.
Reina Maria Cristina, Coruna	8:30 A.M.	8:00 A.M.	Spain. (Specially addressed.)

SAIL SATURDAY.

Celtic, Liverpool	8:00 A.M.	12:00 M.	Great Britain, Ireland, Germany, South Africa, Madeira and Sierra Leone. (Other countries specially addressed.)
President Roosevelt, Bremen	7:00 A.M.	11:00 A.M.	Europe, Africa and West Asia. (Canaries, Cork and Queenstown specially addressed.)
Providence, Naples	11:30 A.M.	2:00 P.M.	Italy. (Specially addressed.)
Eastern Star, Helsingfors	9:00 A.M.	12:00 M.	Esthonia and Finland. (Specially addressed.)
Samaria, Liverpool		12:00 M.	No mails.
Ft. Hamilton, Hamilton	7:30 A.M.	11:00 A.M.	Bermuda.
Siboney, Havana	8:00 A.M.	11:00 A.M.	Cuba. (Specially addressed.)
Ulua, Port Limon	8:00 A.M.	11:00 A.M.	Costa Rica, Canal Zone, Panama and Nicaragua (except east coast).
Catherine, Barahona	8:30 A.M.	12:00 M.	Dominican Republic.
Caracas, La Guayra	8:30 A.M.	12:00 M.	Curacao and Venezuela. (Porto Rico specially addressed.)
San Lorenzo, San Juan	8:30 A.M.	12:00 M.	Porto Rico, Virgin Islands and Santo Domingo City.
Limon, Tela	9:00 A.M.	12:00 M.	Jamaica, Guatemala, Salvador and Honduras. (Cuba and Tela specially addressed.)
Vestris, Buenos Aires	12:00 M.	3:00 P.M.	Barbados, St. Lucia, South Brazil, Argentina, Uruguay and Paraguay.

Other Outgoing Steamships

Steamer and Destination.	Time of Sailing. Date.	Hour.
Rangoon Maru, Kobe	Nov. 15	12:00 M.
Wells City, Bristol	Nov. 15	12:00 M.
Sarcoxie, Dunkirk	Nov. 15	12:00 M.
Barracca, West Africa	Nov. 15	12:00 M.
Francisco, Hull	Nov. 15	12:00 M.
Nile, Calcutta	Nov. 15	12:00 M.
Nowshera, Sydney	Nov. 15	12:00 M.
Keelung, Sydney	Nov. 15	12:00 M.
Eastern Pilot, Bristol	Nov. 15	12:00 M.

Reported by Radio

SS Algeria (Anchor Line), incoming from Glasgow, was reported yesterday; no distance given; due at Pier 54, North River, Wednesday forenoon.

SS Stockholm (Swedish-American Line), incoming from Gothenburg, was reported yesterday; no distance given; due at Pier 97, North River, Wednesday forenoon.

SS American Legion (Munson Line), incoming from Rio Janeiro, was reported yesterday; no distance given; due at Pier 3, Hoboken, Wednesday afternoon.

SS President Garfield (United States Lines), incoming from Queenstown, was reported yesterday; no distance given; due at Pier 5, Hoboken, about noon Wednesday.

SS Veledam (Holland-America Line), incoming from Rotterdam, was reported yesterday; no distance given; due at pier foot of Fifth Street, Hobokeen, Wednesday afternoon.

SS President Arthur (United States Lines), incoming from Danzig, was reported yesterday; no distance given; due at Pier 4, Hoboken, Wednesday afternoon.

SS Berengaria (Cunard Line), incoming from Southampton, was reported yesterday; no distance given; due at Pier 54, North River, late Friday afternoon or early Saturday.

SS Hannover (North German Lloyd Line), incoming from Bremen, was reported yesterday; no distance given; due at Pier 4, Hoboken, Saturday forenoon.

SS Paris (French Line), incoming from Havre, was reported yesterday; no distance given; due at Pier 57, North River, Saturday forenoon.

SS Monterey (Ward Line), incoming from Havana, was reported yesterday; no distance given; due at Pier 14, East River, Sunday forenoon.

SS Advance (Panama Railroad Steamship Company), incoming from Port au Prince, was reported yesterday; no distance given; due at Pier 67, North River, Wednesday forenoon.

SS Panama (Panama Railroad Steamship Company), incoming from Panama, was reported yesterday; no distance given; due at Pier 57, North River, Saturday forenoon.

SS Antres (Puerto Mexico & Co.), incoming from Cape Haitien, was reported yesterday; no distance given; due at Pier 12, Brooklyn, late Friday afternoon or early Saturday morning.

SS Laconia (Cunard Line), incoming from Liverpool, was reported yesterday; no distance given; due at Pier 56, North River, Friday forenoon.

Foreign Ports—Arrivals and Departures

ARRIVED.

Steamer.	At	Date.
Mauretania	Southampton	Nov. 10
Easterner	Sydney, N.S.W.	Nov. 12
Archimedes	Liverpool	Nov. 13
Ewald	East London	Nov. 10
Eastern Glen	East London	Nov. 13
President Fillmore	Plymouth	Nov. 14
Amsterdam	Rotterdam	Nov. 10
Bountry	Dakar	Nov. 11

SAILED.

Steamer.	From.	Date.
Canadian Explorer	Auckland	Nov. 10
Ossa	Alexandria	Nov. 11
Esther Dollar	Gibraltar	Nov. 13
Hongkong	Hongkong	Nov. 13
Crofton Hall	Buenos Aires	Nov. 13
Dalchet	Colon	Nov. 13
Grande Guarde	Colon	Nov. 13
North American	Colon	Nov. 13
Santa Ana	Colon	Nov. 13
Santa Clara	Colon	Nov. 13
Manse	Hamburg	Nov. 9
Scythia	Queenstown	Nov. 12
Archer	Hamburg	Nov. 13
America	Gibraltar	Nov. 13

Transpacific Mails

Connecting mails close at G. P. O. and City Hall Station at 5 P. M. as follows:

Hawaii, Samoan Islands, Australia and specially addressed mail for New Zealand, via San Francisco; also parcel post mails for Samoan Islands and Australia	Ventura	Nov. 16
Japan, Korea, China and China (specially addressed only), via Seattle	Arabia Maru	Nov. 16
Hawaii, via San Francisco	Wilhelmina	Nov. 17
Japan, Korea, China, Siberia, French Indo-China, Netherlands East Indies, Straits Settlements and Philippine Islands (specially addressed only), via Vancouver and Victoria, B. C.	Emp. of Australia	Nov. 18
Japan, Korea, China, Siberia, French Indo-China, Netherlands East Indies, Straits Settlements and Philippine Islands, via Seattle; also parcel-post mails for Japan, Korea, China, Siam, French Indo-China and Straits Settlements	President Grant	Nov. 20
Hawaii, Fiji Islands, New Zealand and Australia, via Vancouver and Victoria, B. C.	Niagara	Nov. 20
Hawaii and specially addressed mail for Japan, Korea and China, via San Francisco; also parcel post mails for Fiji Islands	Korea Maru	Nov. 20

Estates Appraised.

BACKHAUS, WILLIAM HERMAN (Jan. 25, 1921)—Anna Hoffman Backhaus, executrix, wife, gets estate of $30,876.

BRINNARD, FRANK (Dec. 31, 1920)—Resident of Brielle, N. J. Total estate $188,112, in New York $101,280, all of which goes to his wife Esther, who is named as executrix.

COOPER, EDWARD WALLACE (July 5, 1922)—Estate of $5,389, all to wife, Arline, named as executrix.

CHRISTIE, ROSINA (Aug. 16, 1922)—Alexander M., son, is executor and gets estate of $5,648.

DANEIGER, HENRY (July 5, 1921)—Total estate of $7,845 to widow, Hattie, named as executrix.

FITZPATRICK, ANNETTE A. (April 8, 1922)—Total estate of $14,044 to sister, Marguerite E. Putal, named as executrix.

GARNOUS, BELLE KATE (Oct. 4, 1911)—Resident of Mountain Lakes, N. J. John A. son, gets entire estate of $47,808 and was executor.

GIANELLI, JOSEPHINE K. (May 5, 1922)—Antonio, husband, is executor and gets estate of $21,262.

GEUTAL, ADELE (Feb. 1, 1911)—Guarantee Trust Company, executor. Estate of $15,285 to relatives and friends.

HIGGINSON, EDWARD (Feb. 20, 1922)—Resident of Boston. Boston Safe Deposit and Trust Company, executor. Total estate of $5,000, with life interest in same to brother, Francis J. Higginson.

McKAY, PETER (Dec. 18, 1921)—Frank McKay, executor of estate of $36,158, which went to wife, eight sons and daughter. His painting business, at 167 East 60th St., was worth $21,115.

ROONEY, JOHN C. (March 18, 1921)—Lillian L. Eustace, adopted daughter, executrix, and got estate of $9,240.

WALWYN, Colonel JAMES HARFORD, retired officer in English Army (Oct. 24, 1921)—New York estate $41,840, consisting of 74 shares New York Life Insurance and Trust Company. Estate equally to three sons.

WAGNER, BERTHA (June 6, 1921)—Resident of Red Bank, N. J. Farmers Loan and Trust Company, executor. She had New York estate of $194,705 in securities, which went to husband, John Wagner, and three sons and a daughter.

YAX ALBERT F. (Feb. 26, 1923)—Ferdinand J., administrator of estate of $16,000, which went to three brothers, niece and three nephews.

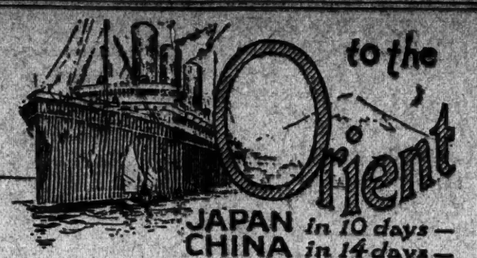

to the Orient

JAPAN in 10 days—
CHINA in 14 days—
MANILA in 16 days—

Fortnightly

From Vancouver, B. C., via Victoria
By magnificent great Canadian Pacific Ocean Fliers
Empress of Canada — Empress of Australia
Empress of Russia — Empress of Asia

Fastest Time Across the Pacific

Apply to local agents or
CANADIAN PACIFIC
E. T. STEBBING, General Agent, Passenger Dept., Canadian Pacific Building, Madison Ave. at 44th St., New York City

EGYPT—THE NILE

TRAVEL COOK'S SERVICE

Eg

BUSINESS OPPORTUNITIES

Rate 15 cents per word.

Bank and business references required under this classification.

Unscrupulous persons sometimes respond to advertisements. Readers are warned against negotiations without full investigation.

CAPITAL TO INVEST.

HAVE from $10,000 to $30,000 to invest in sound, manufacturing or other established business, where I can take active interest; turn over of my present business $1,000,000 per year, developed in three years with very little capital; for certain reasons desire additional outlet for my activities. Address A. Wielich, 159 Hudson St., N. Y. City.

CAPITAL

Procured or supplied corporations of standing; have facilities for underwriting; irresponsible projects not considered; but would handle new enterprise if sound; not reloaders. T 376 Times.

CHEMIST, Ph. D., chemical engineer, wide experience, wishes purchase analytical and consulting chemical laboratory, outright or in part. E 2008 Times Annex.

$25,000 to invest in sound established business. Could participate actively. Reply with particulars. D 326 Times.

BOOKKEEPER — Accountant has $2,000 to invest with services; state particulars. D 359 Times.

SPOT CASH for radio parts. Eastern Radio Co., 390 Canal St.

ACCOUNTANTS, certified, will purchase clientele of retiring accountant. L 122 Times.

CAPITAL WANTED.

BIG MONEY, SOUTH AMERICA.

Substantial theatrical man requires partner for review; will put up dollar for dollar; have guarantee contract signed, sixteen weeks Havana, Cuba, opening Dec. 6; have following bookings, Cuba, Porto Rico, Panama and west coast South America; big returns proven; thorough investigation welcomed; submit highest theatrical references. Call or write Al. Node, Room 500 Astor Theatre Bldg. Telephone Bryant 5707.

CAPITAL WANTED

FOR AN ENTIRELY NEW INVENTION, WHICH IS COVERED BY THREE UNITED STATES PATENTS; GOOD SIZE PLANT NOW OPERATING; EXCEPTIONALLY WONDERFUL OPPORTUNITY; SURE FINANCIAL SUCCESS AND UNUSUALLY LARGE PROFITS. WRITE FOR PARTICULARS. E. M., 133 EAST 17TH.

A remarkable opportunity to acquire in fee PAN-AMERICAN timber acreage, including 250 million feet of mahogany, also Spanish cedar, and millions of feet of other timbers. No swamps. Low freight (water) rates. Principals only able to negotiate in seven figures (with terms); communicate with S. C. Chambers, Attorney, Durham, N. C.

AN OPPORTUNITY

for an energetic man to become a partner in an established business manufacturing a strong line of infants' and juvenile knit goods, hand and machine made; capital required for expansion; one who has been in this line preferred. C 587 Times.

YOUNG MAN, familiar with radio, to manage branch retail store; investment of $500 to $1,000 required in return for weekly drawing account and interest in profits; give full particulars of experience and responsibility. E 194 Times.

ACCOUNTANT—Exceptional opportunity offered to experienced public accountant desiring to enter partnership with reputable house conducting large practice; must invest $5,000; state experience, references, telephone number. J 838 Times Downtown.

UNUSUAL opportunity, $2,000, temporary loan, 60 days, will receive substantial stock interest, position if desired, in manufacturing company, autobus trade. A 980 Times Downtown.

WANT experienced business man as partner to take half interest in new organizing wholesale mercantile import business; large profit assured; necessary capital, $10,000 to $15,000. L 164 Times.

ACTIVE or silent partner, preferably experienced in manufacturing, to connect with large, growing, well-rated concern; capital required, $100,000. S 984 Times Downtown.

OPPORTUNITY to obtain half interest established Christian manufacturing concern; $7,500 necessary. Fourth floor, 155 Waverley Place.

OPPORTUNITY for lady or gentleman with $5,000 as partner in chain of furnished apartments; will have full control and management. P 270 Times.

HAVE excellent, clean, wholesome play worthy of Broadway; can secure booking; want $5,000 to finance proposition; will bear closest investigation. B 291 Times.

WANTED, man with $2,000-$5,000, assistant to manager and sales department; established Christian firm. T 332 Times.

$500 needed; State representatives wanted; woman's specialty $3.00 seller. H 92 Times.

$4,000 TO $5,000, with or without services, by established leather goods manufacturer. C 287 Times.

PRIVATE party to finance taxi business; weekly income, big profits; $7,000 required. C 363 Times.

WANT executive take active management, invest capital successfully established business. D 352 Times.

BOYS' CAMP — Partner wanted, successful Summer camp; $4,500 cash required; splendid opportunity. J 830 Times Downtown.

BUSINESS CONNECTIONS.

CAPITAL SUPPLIED

to sound corporations paying dividends or about to pay dividends; we have successful stock-selling organization with established record; not interested in promotions; references exchanged.

I. D. NOLL & CO., INC.,
Established 1909.
170 Broadway, New York.

HOSIERY and dry goods man leaving for England, Dec. 12, on buying trip; will have time to attend to important matters for interested responsible concern or two; will stay abroad eight weeks. W 741 Times Downtown.

MANUFACTURERS — Capable, responsible citizen wishes representations for Porto Rico; drugs and allied preferred; seven years' success in South America; best references given. J. A. Pietri, 549 Riverside Drive.

WANTED—Stock broker to quote in market letter Texas stock paying dividends; first offering in East; owns production, royalties and Public Utility Gas Co. W. W. Duncan, Apt. 56, 150 West 104th.

EUROPE—Former attorney sailing again soon will wind up personal affairs, offers representation or transact business any country; unexcelled connections; credentials. G 733 Times Downtown.

LIVE WIRE wanted, experienced as a broker specializing on food lines, to connect with new brokerage concern; splendid opportunities for the right man. Maxay Brokerage Co., 202 Hudson St.

YOUNG AMERICAN, Christian, business and legal experience, going to Berlin for two years, will look after business interests, execute commissions, &c.; three years' residence in Germany previously. B 264 Times.

CERTIFIED accountant (New York), small clientele, seeks partner with about $6,000 available, investment if necessary. A 998 Times Downtown.

YOUNG MAN with ability, judgment and good character desires connection with small, progressive business; moderate investment later. A 966 Times Downtown.

AUSTRALIAN wants agencies or commission; traveling England, Continent, returning to Australia. Tharratt, care Cook & Sons, 245 Broadway.

PATENT attorney-engineer, fifteen years' experience, seeks connection, all or part time; corporation preferred. J 835 Times Downtown.

LEATHER goods plant fully equipped, wishes contract work; make anything. C 396 Times.

BRAZILIAN Exposition; young woman, writer, sailing shortly, will execute commissions for reliable persons. D 365 Times.

GO after out-of-town business connections; reach 7,000,000 newspaper readers for $12; booklet free. Arkenberg, World Bldg.

FOR substantial business opportunities and connections, consult Supply & Demand, 1,823 Broadway.

ACCOUNTANT, experienced; systems installed; willing work for C. P. A. part time. L 883 Times Downtown.

FOR SALE.

DEPARTMENTS for rent, cloaks and suits, millinery, furs, shoes, &c. Kanter's Department Store, 56 West 14th St. (near Sears'). Chelsea 5856.

LUNCHROOMS, RESTAURANT.

Receipts $100 to $900 daily; choicest sections; suitable terms arranged. Crowe, Times Building.

SYRUP FACTORY—Entire building, fully equipped ready for business. J. J. Baker, 81 Catherine Slip, New York City.

FOR SALE—Shoe repairing shop in a busy Jersey town; modern machinery; price right. F 2107 Times Annex.

FANCY pastry bakery business, clearing $100 weekly; reasonable. Louis Fishman, 317 West 24 St., Wilmington, Del.

BEAUTY parlor, established; unusual bargain; former leaving city; Washington Heights section. C 353 Times.

HOSIERY SHOP, well established, busy section; long lease; cheap rent. C 1109 Times Annex.

AUTO spring repair service station, fully equipped, well stocked; paying proposition; bargain. S 880 Times.

FOR SALE—Complete drug store in Brooklyn, N. Y.; retiring from business. H 108 Times.

PHYSICIAN'S office, new established prominent downtown street. C 396 Times.

FOR SALE.

BROADWAY DRESS SHOP in 80s, fixtures and lease for sale. Box 878, 2501 World Tower Building.

GARAGES — GARAGES

Manhattan, Bronx, Brooklyn; capacity 25 to 300 cars, showing substantial profits; easy terms; some only security required. Jas. Crowe, Suite 610, Times Building.

LAFAYETTE PHONOGRAPH SHOP, at 269 Kingston Av., one block from Eastern Parkway subway station, must be sold for reasons, with three (3) first-class agencies secured for the territory. Inquire after 6 P. M. at the above address.

GARAGE, Long Island; paying investment; taxis, touring cars, hearses; fine stock accessories; closest investigation; $12,000; owner; leaving East. H 98 Times.

STORE FOR RENT

Ladies' wearing apparel, corner store with fixtures complete; inquire Princely Shop, 56 Main St., White Plains, N. Y.

DRUG STORE, 55 14th St., Hoboken, N. J., near Lackawanna ferry, uptown; must sell at once; will sacrifice; wonderful opportunity; no agents.

FOR SALE nut-candy store, growing section Brooklyn; can make back investment during holiday season; price $2,000; reason, other interests. Flatbush 3993. S 397 Times.

GARAGE, Manhattan; capacity 350; present storage $7,000 monthly; $20,000 security required; balance terms. Phillips Co., 47 West 42d.

PERMANENT LADIES' APPAREL SHOP Upper Broadway section, established eight years; reasonable rental; dissolving partnership, open for offer. F. H., 46 Times.

FURNISHED, 74 rooms, West 80s, New York; large monthly profits, long lease, easy terms. Phone Bensonhurst 0085. Address 1,842 84th St., Brooklyn.

MISCELLANEOUS.

WE have a beautiful, fully equipped store in the heart of the shopping district; we want three reputable manufacturers of better grade holiday goods to sell their merchandise there at retail from Nov. 20 until Christmas; no investment required; space, light and heat furnished on a percentage of sales. Phone Stuyvesant 8206.

BIG OPPORTUNITY FOR DRUGGIST.

Corner store to let, new building; desirable location; new residential section of old-town; high-class apartment trade; will alter. Frank J. Welsberg, 501 Palisade Av., West New York, N. J. Tel. Union 6404.

STORE on Broadway, near 72d St., for rent, with entrance into lobbey of 400-room hotel; 5-year lease; rent reasonable. S 387 Times.

WE have export outlet for staple merchandise. What have you to offer? Wellmade Co., 110 Lafayette St.

BUSINESS LOANS.

LOANS UP TO $5,000 for one year or less weekly or monthly payment plan; no chattels, no pawns, no assignment of salary required. Character and earning power the basis of credit.

THE MORRIS PLAN COMPANY,
Main Office, 261 Broadway.
288 Grand St., 26 Court St., Brooklyn.
361 E. 149th St., 1668 Pitkin Av., Brooklyn.
1 Union Square, 804 Manhattan Av., B'klyn.

MONEY! MONEY MAKES MONEY!

Money loaned in any amount on diamonds, jewelry, silverware; safe deposit vaults; special rate for short-time loans.

EQUITABLE PLEDGE SOCIETY, INC.,
3 EAST 14TH ST.

WHY seek a partner and pay 50 per cent. of your profit, when we will finance your business, if reliable, at a nominal rate? Communications strictly confidential. Room 1526, 111 Broadway.

WILL FINANCE rated merchant or manufacturer of cloaks, suits, dresses, waists, sweaters, knit underwear or kindred lines; very reasonable terms. R. H., 393 Times.

LOANS on machinery, second mortgages, trade acceptances, accounts receivables, &c. W. LODAVER, 220 Grand St. Canal 2276-4490.

MONEY loaned on accounts receivable, second mortgages or good collateral security. Eagle Finance Co., 44 East 23d St. Ashland 2989.

AUTOMOBILE owner can obtain loans and continue to use car; representative calls and explains proposition; confidential. Friedman. Bryant 2586.

FINANCING MORTGAGES, RENT ASSIGNMENTS OR ANY GOOD COLLATERAL; SEE US. MONROE DISCOUNT CORP., 1,123 BROADWAY.

QUICK LOANS on machinery, automobiles, accounts receivable, second mortgages. Knight, 1,472 Broadway.

ACCEPTANCES, rated paper, 2d mortgages purchased; loans on 2d mortgages; no brokers. 2 Rector St., Room 800.

LOANS—Mortgages, accounts, securities; quick action, easy terms. American Loan, 276 5th Av., Room 501.

IMPORTS, exports financed, other loans on collateral. Goldwater, 1,737 B'way. Circle 4580.

FINANCING and loans for reputable concerns arranged by Certified Public Accountants. S. S., 324 Times.

LOANS, diamonds, jewelry collateral; legal rates. Lewis' Loan Office, 149 East 125th.

BUSINESS SERVICES.

PRESSING, forming, blanking, stamping, finishing and assembling on steel, brass, bronze or aluminum; tools, dies, jigs and special machinery; accurate work a specialty; send sample or blueprint for estimate. Larson-Bennett Mfg. Co., 93 Sabin St., Providence, R. I.

STOCK SELLING.

Stock selling campaigns planned and executed by an expert; every detail handled quickly, economically and effectively; established reputation. William R. Thurston, 58 West 42d. Telephone Longacre 4900.

ADVERTISING Rate Book—Gives prices over 1,000 newspapers, magazines; valuable information free on request. Scott & Scott Advertising Agency, Candler Bldg., New York.

BOOKKEEPING, auditing services for small concerns. Irving Keegan, 507 Fifth Av., City.

PRIVATE BROADWAY ADDRESS, financial district; reliable mail, telephone service. D 364 Times.

BUSINESS letters, brochures and leaflets forcefully written; interview solicited. Schuyler 3871. Forenoons.

MY SALES LETTERS bring results because they are scientifically written. Durant, 161 Water St. John 4194.

LAVISH ON GUM, NOT ARMY.

Weeks Says Chewers Could Save for Adequate Defense.

BOSTON, Nov. 14.—Secretary of War Weeks tonight addressed the Boston Chamber of Commerce in justification of the War Department's policies and activities.

After describing in detail the varied fields in which its constructive work has taken the army—experiments now in progress with the mustard gas of wartime as a valuable retardant of tuberculosis being one of the many activities mentioned—the Secretary took up criticism of the recent appeal by War Department officials for a minimum strength of 150,000, including 130,000 men for the regular army.

"The United States maintains a smaller per capita strength of army than any other American country except Canada, which is protected by its participation in the British Empire," Secretary Weeks declared.

Canada, he said, maintaining a smaller army, "is, however, manifesting an interest in military preparation in another direction that can be gauged by one brief comparison. During the last Summer we trained about 22,000 men in our citizens' training camps. Canada trained about 100,000 men in hers."

To the question, "How does Canada afford this training?" the Secretary said he might reply that it is by cutting down on her use of chewing gum.

"We are a nation of gum chewers," he added. "In a year we spend three times as much for chewing gum and candy as we spend for military preparation."

After speaking of the armament conference he proceeded:

"Although we are one of the greatest of powers, our army stands sixteenth on the list of the armies of the world. If we had taken the average of military strength of the powers in that conference we should raise our strength to about 450,000 men. If we based our strength upon population we should have roughly 1,000,000 men. Yet we reduced recently to a strength of 150,000 men."

Juror Ill; Again Halts Murder Trial.

For the second time within a few weeks the trial of Joseph McDermott of 718 President Street, Brooklyn, charged with murder in the first degree, was halted yesterday by the illness of a juror. The condition of James F. Dillon of 400 Atlantic Avenue was such that Judge Reuben Hasbrouck of the Kings County Court ordered a

PILOTLESS PLANE FLIES NINETY MILES

Automatic Control Device Called More Dependable Than Human Aviator.

STEADY IN BUMPY WEATHER

Army Experiments Show Bomb-Laden Craft Can Hit Air or Ground Targets.

WASHINGTON, Nov. 14.—The pilotless army airplane, equipped with an automatic control device said to be more accurate and dependable than any human pilot, has been developed to a point where it has made successful flights of more than ninety miles, it was announced today by the Army Air Service.

The announcement stated the results produced after a long series of experiments constituted the most important post-war dvelopment of the many novel ideas of new engines of war. Experiments had shown it to be possible to "shoot" bomb-laden planes, without pilots, at targets on or off the ground with astounding accuracy.

"In actual work with these automatic pilots," the announcement said, "hundreds of automatic take-offs and a number of automatic flights of ninety miles and more have been made. This 'pilot' is capable of being mounted in any type airplane, and in bumpy weather will hold a plane much steadier than a human pilot and will carry it on an absolutely true course, regardless of fog or adverse weather conditions."

In the long series of tests just ended the machine used was one of the small types having a span of only twenty feet, a sixty horsepower motor, capable of carrying a useful load of 250 pounds and equipped with an automatic pilot which takes it off the ground, levels off at any predetermined height and will rise to unusual heights. Except for natural deviations of flight, due to unfavorable air currents, the control machinery holds fast to its course for the limit of its gas supply, which, in the equipment of the experimental aircraft, makes possible a sustained flight of two and a half hours.

"Of the automatic pilots being experimented with by the Army Air Service," the statement continued, "that which has proved most successful to date can be described as using a gyroscope for its brains and bellows or pneumatics, similar to those used in player pianos, for its muscles. The ability of a balanced, rotating mass, moving on frictionless bearings, to maintain its position in space, so long as it is not acted upon by outside forces, is called a gyroscopic force."

Air Service officials characterized the invention as "the dream of engineers and inventors the world over ever since the solution of heavier-than-air flight." It was said the invention would lead to new methods of bombing, one official asserting it would be entirely practical to load a plane with explosives that would discharge on contact with any target on land or water with great destructive effect. Other military usages, it was predicted, would be discovered as the experiments continued.

MOUNTBATTENS FOUND HOLLYWOOD VIRTUOUS

Grand Canyon Finest Sight He Has Seen, Says Friend of the Prince of Wales.

Lord Louis Mountbatten, friend and aide of the Prince of Wales, and his wife, heiress to much of the great fortune of Sir Ernest Cassell, returned yesterday to New York after a six weeks' tour of the United States. They were impressed by Hollywood and the Grand Canyon particularly. Efforts to get comment from Lord Mountbatten on the cancellation of John Fortescue's Armistice Day speech at West Point were unavailing.

"I am really not qualified to speak on such matters," he said, "not having been a student of history for some time. I do not even know if Mr. Fortescue is regarded as a historian. I had never read his book and learned of the incident only through hearing it discussed and occasionally reading it in the papers. Mr. Weeks spoke to me about it in Washington the other day, and since that I have read about it. Of course, I do not agree with his views, and I hear that he feels quite differently now. No doubt he has changed his mind upon knowing more of the situation."

In discussing Hollywood, Lord Mountbatten was more at ease. He declared that they have found no wickedness there, and that altogether it was a delightful place. Douglas Fairbanks lent them his house during the four days they were in the Film City, and Charley Chaplin was their escort in the absence of Fairbanks, who had been in New York for several weeks. Lord Mountbatten explained that he was especially interested in Hollywood because one of his private hobbies was taking movies in a small way. He has a large library of films already and managed to get from this country as well as Europe copies of all the important films that appear.

"Of all the places I have seen—and I guess I have seen about 85 per cent. of the things about—the Grand Canyon is the best in the world. It is nothing like anything else and, therefore, cannot be compared. The guide books are right in simply stating that it is a canyon between two mountains and extending several miles. It simply can't be described. Of your cities I consider Washington far more beautiful than any other."

PLEAD FOR HARRY ORCHARD.

Prominent Idahoans Urge Pardon for Slayer of Former Governor.

BOISE, Idaho, Nov. 14.—On the contention that his confession and turning State's evidence extenuated his crime and that he rendered the State a service at the trials of his alleged superiors, an array of prominent Idahoans urged the Pardon Board yesterday to free Harry Orchard, confessed slayer of Frank Steunenberg, former Governor of Idaho, in 1905. The application was taken under advisement until Nov. 27.

Senator Frank Gooding, Governor when Steunenberg was murdered; James H. Hawley, another former Governor; I. N. Sullivan, former Chief Justice of the State Supreme Court, and F. A. Peter, Secretary of State-elect, were among those who asked leniency for the prisoner.

Each speaker declared emphatically that he was not representing Orchard in any manner and that his appearance before the board was from his sense of duty as a citizen.

Mrs. Livermore Starting to Brazil.

Mrs. Arthur L. Livermore, Chairman of the Republican Women's State Executive Committee, who is Deputy Commissioner General of the United States Commission to the Brazilian Exposition, will leave for Rio Janeiro today to be present at the opening of the American building. With Mrs. Livermore will go representatives of various States. Among them are State Senator Wellington Wells, Massachusetts; Miss Mary Temple of Tennessee and Miss Ruth Litt of New York.

NO STYLE OF WRITING CAN DISTORT ITS POINT

For those who can afford a SUPER PEN

Handsomer Than Gold—Guaranteed 25 Years

YES, go and see the 25-year Pen that rivals the beauty, poise and grace of the Scarlet Tanager! Only the Duofold is a softer red, that looks like fine lacquer, as shown in The Saturday Evening Post on sale tomorrow.

This is the pen that 62 men in a 100 picked out first by actual count.

Geo. S. Parker, inventor of the leakproof "Lucky Curve," created this Over-size Duofold with a native Iridium point as smooth and life-enduring as a hard jewel bearing. It needs no "breaking in" and is guaranteed 25 years for wear and mechanical perfection.

Go up to any pen counter and see its oversize barrel that holds nearly twice the ink of the ordinary. If you're known to the dealer he will give you one for 30 Days' Free Trial.

Like every important creation, Duofold is being copied. But red rubber does not make a 25-year point. Be sure your pen is stamped "Duofold—Parker Lucky Curve." Your hand will crave the business-like feel of its weight, fit and balance.

If your dealer has not received his supply, give him your order subject to approval after trial. Or write or call us, giving your dealer's name.

Press the button and Duofold drinks its fill.

LUCKY-CURVE Parker Duofold The 25 Year Pen

OVER-SIZE $7

Duofold Jr. $5 Same except for size

Lady Duofold $5 Small size with gold ring for chatelaine

THE PARKER PEN COMPANY
Manufacturers also of Parker "Lucky Lock" Pencils
Singer Building, New York City, N. Y.
Factory and General Offices, Janesville, Wis.

United Electric Service

is supplied to

The Clayton, 92nd Street and Broadway, a new high class fifteen-story apartment, containing one hundred and forty-five ultra modern apartments and seven stores, recently erected in one of the most desirable residential sections of the city.

The owner and builder is Anthony Campagna; the architect, Rosario Candela and the electrical contractor, Joseph Guttman.

When in need of Electric Light or Power Service call Stuyvesant 4980. Your requirements, whether large or small, will receive the prompt attention of our Commercial Department representatives.

The United Electric Light & Power Company
130 East 15th Street
59th Street and Broadway 146th Street and Broadway

Remarkable New Price

Plus War Tax $2500 Delivered at New York

FIAT

Model 505 Touring

Large Four Cylinder

A motor car of fine distinction, 120-inch wheelbase, seating seven people comfortably. Surprisingly economical in upkeep. A Fiat 7-passenger touring car at this price is an astounding value.

New Prices on Other Models

Four cylinder sedan,	$2900	Six cylinder brougham,	$4500
Six cylinder landaulet,	$4500	Six cylinder touring,	$8700

Other body styles at equally attractive prices!

Factory Branch 150 *West 57th St.* FIAT *Phone* Circle 7700

Hart Schaffner & Marx Suits and Overcoats $50

HART SCHAFFNER & MARX tailoring, always distinguished, gives them the fullest measure of smartness and enduring good looks. Wallach merchandising, always economical, makes it possible to offer them in profuse variety for so little as fifty dollars.

Wallach Bros

Broadway, below Chambers 246-248 West 125th
Broadway, cor. 29th 3d Ave., cor. 122d
ESTABLISHED 1887

General Motors GMC Trucks

GMC TRUCKS ARE "SEVEN STEPS AHEAD"

Two Range Transmission

2 Removable Cylinder Walls

3 Radius Rods

4 Pump and Thermo-Syphon Cooling

5 Removable Valve Lifter Assemblies

6 Pressure Lubrication

7 Instantaneous Governor

Safeguarded by Rigid Accuracy

No GMC truck passes to a user until it has met successfully the most severe tests for accurate construction and perfection of materials.

Every step in GMC building must meet the highest standard of fine workmanship and each process passes under the observation of experts, armed with delicate and finely adjusted measuring instruments.

GMC performance proves the value of this care in building.

GMC Truck Chassis List as follows: 1-Ton, $1295; 2-Ton, $2375; 3½-Ton, $3600; 5-Ton, $3950. GMC Truck Tractors: 5-Ton, $2450; 10-Ton, $3700; 15-Ton, $4050. All prices for chassis only, at the factory, tax to be added.

GENERAL MOTORS TRUCK COMPANY
Division of General Motors Corporation
PONTIAC, MICHIGAN

NEW YORK BRANCH: 57th St. and 11th Ave. Phone Circle 8270

BROOKLYN BRANCH: 620-626 Degraw St. Phone South 6969

THE NEW YORK TIMES

NOV. 16 — NOV. 30

1922

UNIVERSITY MICROFILMS
ANN ARBOR, MICHIGAN 1965

16 - 1